Weather: Cool, Cloudy, Showers
Details on Page 5

Victoria Daily Times

The Home Paper
TELEPHONE 2-3131
NIGHT
Circulation (to 8 p.m.)----2-3131
Classified (to 8 p.m.)----2-3131
Night Editor (to 11 p.m.) 2-3135

VOL. 122, No. 59 ** VICTORIA, B.C., FRIDAY, MARCH 11, 1955—30 PAGES PRICE: 7 CENTS SATURDAY, 10 CENTS

SASKATCHEWAN WINS FIRST CURLING TITLE

REGINA (CP)—Saskatchewan won the Canadian curling championship for the first time today, surviving 10 rounds of gruelling play without a defeat.

The Campbell brothers from Avonlea, representing the province for the third time, won the big tankard on the 10th round with a 9-6 victory over Rudy Steski of Northern Ontario.

Police Rookie 'Double-Cross' Uncovers Drug Gang Secrets

Buttle Water to Ease Power Shortage

Final step of dredging program started last fall at Buttle Lake outlet was completed this week to drop lake level seven feet and release week's supply of water to thirsty John Hart hydro. Arrow points to location of final "plug," since removed. Logging was done during war. Boundary of Strathcona Park is well to right of scene. Water situation at "John Hart," that supplies 50 per cent of Island's power, still is critical, may yet force conservation measures to avoid "brown-out."

PRIZE FOR CROSSWORD REACHES RECORD $425

Times' Crossword Puzzle prize hits a new high this week with a total award of $425 offered.

For the 15th straight week contestants failed to find the right combination of definitions, constituting the longest run the puzzle has had since its inception two years ago less one week.

Complete answer to last week's puzzle together with explanation of clues and the new puzzle for this week appear on Page 28 of today's Times.

"Deport" instead of "report," "fined," instead of "fired," and "frost," instead of "front," were some of the errors that tripped up thousands of puzzlers in Crossword No. 102.

Mainland Wins Bus Fare Fight

Appeal Court Kills PUC Boost, Restores Previous 13c Rate

VANCOUVER (BUP)—The B.C. Court of Appeal today quashed the transit fare increases granted the B.C. Electric Co. by the Public Utilities Commission.

Chief Justice Gordon Sloan, after an 11-day hearing of an appeal brought by lower mainland municipalities, ordered the fare boost of last September set aside.

A spokesman for the company said high-level executives would likely meet this afternoon to decide what counteraction, if any, would be taken by the B.C. Electric.

The Public Utilities Commission last fall granted a B.C. Electric application to boost single fares in Vancouver from 13 to 15 cents and in New Westminster from 10 to 13 cents. North Vancouver and Burnaby also were affected.

The appeal court decision means that the B.C. Electric will either have to reduce its fares to the level of last summer or seek a court injunction to maintain the present fare while an appeal against the court's decision of today is sought.

Chief Justice Sloan ordered the fare hike set aside on a point of law after T. G. Norris, Vancouver counsel, argued that the PUC's order granting higher fares was not signed by the lieutenant-governor.

So-called "secret evidence" which the B.C. Electric presented to the commission without the knowledge of the municipalities was also a subject of argument during the appeal hearing.

NATIONALIST NAVY HUNTS OIL TANKER

TAIPEI, Formosa (UP)—The Nationalist government has ordered its navy to intercape the Finnish tanker Aruba carrying 13,000 tons of jet plane fuel to Red China, authoritative sources said today.

The tanker, which passed through Port Said recently with jet fuel from the Romanian oil fields, was thought to be somewhere between Suez and Singapore.

Communist China warned the United States only Wednesday it would have to bear the "full responsibility" if it "dares to direct the traitor Chiang Kai-shek" to try to intercept the tanker.

U.S. Hasn't Approved Kaiser Dam

OTTAWA (BUP) — No U.S. federal agency has given approval to B.C.'s Kaiser dam proposal, Gen. A. G. L. McNaughton told Commons external affairs committee today.

Gen. McNaughton said the 50-year B.C. contract with Kaiser for a low-level dam at Castlegar would make "almost impossible" a Columbia - Fraser River diversion that would expand Lower Mainland industry (See also page 3).

Labor Party Rift Grows

LONDON (UP)—The rift in the British Labor Party grew steadily worse today, and Prime Minister Winston Churchill said it was split 'not only in two halves but in many factions."

There still was no indication that Churchill as leader of the Conservative Party would call an immediate general election to take advantage of the split and give the government a more solid majority.

The Daily Herald, organ of the Labor Party, dared the prime minister to call an election now and said "it can never be too soon for Labor to have a chance of turning the Tories out."

Churchill's reference to factions, made in a letter to a Conservative by-election candidate, was to Sir Richard Acland, a sometime supporter of Aneurin Bevan who announced he was resigning his parliamentary seat in protest against party policy.

Acland's decision which stunned the House of Commons showed even the Bevan group was split. The Independent Conservative Daily Telegraph said he was presenting his House seat to the Tories.

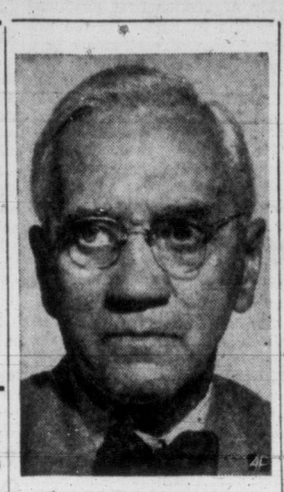

Scientist Dies

Sir Alexander Fleming, 73, discoverer of penicillin, died in London today. (See Page 2.)

Stocks Drop Sharply at N.Y., Toronto

NEW YORK (AP) — The stock market dropped sharply today.

Key stocks fell as much as $8.

The market was lower from the start. For a time during the morning, the ticker tape fell behind in reporting transactions, but activity soon lessened.

The market rallied Thursday with gains reaching $3 a share and more, following a sharp break on Tuesday and Wednesday.

In Washington, New York financier Benjamin Graham told the Senate banking committee studying the stock market that "there may be grave danger" that speculation will go too far. He said the government should move carefully toward doing something about it.

TORONTO (CP) — The Toronto stock market declined steadily today and by mid-afternoon had lost almost all the ground gained in Thursday's spirited advance.

Verdict Due Today

HALIFAX (CP)—The navy says the current court martial of an Ontario sailor will be the last one in connection with January's bizarre methyl alcohol bender on the carrier Magnificent. A verdict in the service trial of LS Fraser Way of Colchester, Ont., is expected today.

Booby-Bombed Leonhard Named Dope Ring Boss

VANCOUVER (CP) — William Semenick, linked in court evidence with Vancouver's $10,000,000 narcotics racket, today was committed for trial on a charge of trafficking in drugs. Bail was fixed at $20,000.

The preliminary hearing before magistrate Thomas Dohm opened Thursday afternoon and brought startling evidence from a rookie policeman who acted as an undercover agent in an expose of the racket.

Const. Joe Haywood testified Thursday that, under the tutelage of detectives Ernie Deacon and Bill Morphett, he went to work for Semenick, who since has been charged with trafficking in narcotics.

Semenick, the constable testified, thought he had "bought" the officer and hired him as a chauffeur-bodyguard.

Semenick, wounded last fall in a gangland-style ride in Stanley Park, is under three-month sentence for refusing to name the men who shot him.

While the rookie was guarding Semenick in hospital, the officer testified, the prisoner made overtures to him.

'Headline Names' Linked

Haywood's testimony linked together names which made headlines during the last year, but which police were unable to tie together.

Haywood testified that Semenick told him Jacob Leonhard was "boss" of one local dope ring. Leonhard was severely injured when his automobile was blasted apart by a bomb wired through the ignition. His right leg had to be amputated. He still is under guard in hospital.

The policeman also referred to Alfred Pais, gun-whipped in his home here last summer; and liquor club head waiter Danny Brent, shot to death on a golf course last September.

Haywood said he received $80 from Semenick for his services between Nov. 28 and Dec. 13. He spent some on gasoline and oil, meals, ale, whisky, and $1.35 for gelatine capsules. The $58 remainder he turned over to Sgt. Harold Price, head of the RCMP drug squad.

The testimony of Const. Haywood, a city police officer with only 15 months' service, showed that two rival drug syndicates battled for control of the multi-million dollar narcotics racket here.

"Semenick told me some of his merchandise — narcotics — came from the east and Toronto, Winnipeg, Calgary and Edmonton were some of the cities he named."

The quiet-spoken police officer told of the lucrative trade carried on by Semenick from a downtown hotel.

Many telephone calls came in and "Semenick told me each call was worth $100."

Made $1,600 in One Night

Const. Haywood said Semenick, after a series of calls, finished the night with $1,600.

Semenick kept a list of numbers, and sometimes used a gun barrel as a hiding place for his slips of paper.

Haywood spent some time in Semenick's hotel room, watching the operations, he said. One night he stayed all night.

"Before retiring, Semenick handed me a slip of paper with a bunch of numbers on it. I rolled it up and put it in the barrel of my gun. I was in civilian clothes," Haywood testified.

The constable told of another occasion when he was returning from the airport with Semenick.

While they were sitting in a car Semenick took a slip, studied, and wrote out a new list of numbers. He burned the old one, and Haywood put the new list into the gun barrel.

Haywood took one of the slips to police headquarters where it was taken from the gun and photographed. Later, it was returned to Semenick.

Semenick apparently broke his silence two days after the try on Leonhard's life, and some four months after rival gang factions took Semenick "for a ride" in sprawling Stanley Park. Semenick was shot twice but escaped death when a park policeman arrived on the scene.

Two days after the bombing of Leonhard, police issued warrants for the arrest of Eddie Sherban and Joseph Marcoux, in connection with the try on Semenick's life.

Marcoux, of Winnipeg, Vancouver and Victoria, was arrested in Montreal a short time later, and escorted back to Vancouver by two detectives.

Const. Haywood said Semenick tried to "buy" his services, and asked him to help "mess up" Sherban.

"Sherban shot me, so it is only fair," the officer quoted Semenick as saying.

Semenick allegedly asked Heywood to lure Sherban into the entrance of Stanley Park, "where my boys will be waiting."

The officer also testified Semenick had asked him to "plant" a capsule of heroin on Red Place, a member of a gang said to oppose Semenick's faction for control of the Vancouver drug market.

Const. Heywood said Place, Sherban and Marcoux were on opposite sides of the fence from Semenick and Leonhard.

The hearing is continuing.

Gibson Resignation Forces By-Election Test on Forestry

Premier W. A. C. Bennett indicated Thursday he will not call an immediate by-election to fill the vacancy left by the resignation of J. Gordon Gibson, the Liberal MLA for Lillooet.

Mr. Gibson resigned from the Legislature at 2.15 Thursday afternoon, in a climax to a dispute which has taken the spotlight throughout the current legislative session. It was the first time in B.C.'s history a a member had resigned so dramatically from the floor.

The Liberal member said he would "go to the people" and seek re-election on his stand against forest management license policies of the Social Credit government.

Premier Bennett, in a late press conference, said the by-election to fill the vacancy would take place "in due course."

Provincial statutes call for holding a by-election within seven months after a member submits his resignation.

"Elections are important, but they take effect in due course," the premier said. "A by-election will be held so the Lillooet constituency has a member in the House when the next session comes."

C.C.F. Leader Arnold Webster said he has "no doubt the by-election will be contested" by his party.

Mr. Gibson told reporters it was "the first job I've ever quit in my life." He said he would ask that Premier Bennett call a by-election "as soon as possible."

Liberal Leader Laing fired the first salvo of what promises to be the roughest by-election battle seen in the province in years.

Mr. Laing said the issue would be, "the policy of this money-mad government, tumbling over itself to make grants of our Crown resources in perpetuity for the short-sighted return of immediate investment, against a policy of insisting upon a place for participation by the small operator, and the retention of our resources for future generations.

Mr. Laing said that "Not content with having put into Mr. Gibson's mouth charges of dishonesty which he did not utter, the premier, immediately Judge Lord's enquiry rose, and in obvious defense of the principle being followed by his government, said 'the Liberal party was going down the drain. The plug was pulled on them this morning.' "

"The premier," said Mr. Laing, "has put himself out on the smallest twig of the furthest limb, and the people of Lillooet will saw it off in defense of the rights of the little man."

The Liberal Leader said "here will be a third opportunity for Mr. Bennett to secure the services in his cabinet of Mr. Gunderson, whom he described as "that wonderful man."

(Continued on Page 29)

Saanich Baby Dies in Crib

A Saanich baby, five months old today, smothered to death in his crib this morning while his mother was lighting a fire in another part of their home.

Dead is Patrick Charles Cordick, son of Mr. and Mrs. Floyd W. Cordick of 3249 Maple.

Saanich police and firemen tried desperately to revive the baby. They were called at 10.35 a.m.

Police said the baby apparently pulled some blankets over his face in an upstairs bedroom while his 19-year-old mother was lighting a fire downstairs.

WIRE BRIEFS

Quemoy Shelled

TAIPEI (AP) — Chinese Communists today fired 52 shells at the Nationalist island of Quemoy, without causing casualties or damage, the defense ministry announced. Premier O. K. Yui declared the Nationalists are determined to fight for both Quemoy and the Matsu group, with or without American support.

Vancouver Plagued

VANCOUVER (CP) — Gunmen staged five overnight armed holdups here to bring the total so far this month to 19. (See page 3.)

Pipeline Conference

OTTAWA (CP) — The cabinet has been summoned to a special session Saturday at which it may reach a final decision on the question of government assistance to the $300,000,000 project for a natural gas pipeline between Alberta and the east.

Horse Racing Will Open At Sidney Track Sept. 24

Horse racing will get under way at Sandown Park, Sidney, Sept. 24, to give Victoria and district its first meet since the Willows track closed September 27, 1948.

Jack Randall, partner in Colwood Park Association, that will operate the track, said there will be 14 days of racing ending Oct. 10. Seven races will be held daily and eight on Saturday, he said.

Dates and plans have been given Ottawa approval, he said.

"We aim to start on a fairly modest scale," he said. "If we win public support we will expand our plant."

There will be accommodation for 275 horses, he said, and work is proceeding on the grandstand and other facilities.

Rumor-Mongers Blamed for Romance Reports

By RONALD MacLURKIN

LONDON (Reuters) — The Church of England newspaper has raised doubts whether the reported romance of Princess Margaret and RAF officer is anything more than the work of rumor-mongers.

The weekly newspaper, which is not official but has access to authoritative church sources, declares: "We happen to know that there has not been any discussion whatever at high levels as to the propriety of this marriage from the religious standpoint."

Significance of this statement is that the officer, 40-year-old Group Capt. Peter Townsend, air attache at the British embassy in Brussels, divorced his wife and has two children.

Constitutional experts believe it unthinkable that if the princess were really considering marriage to him soon, the Archbishop of Canterbury and other church leaders would not have been consulted by this time.

The Church of England disapproves of the remarriage of even the innocent party in a divorce case and the Queen, as head of the chruch, could therefore not give official permission to the marriage of her sister and Townsend.

The weekly attacks newspapers which have printed sensational versions of the rumors, declaring:

"To bandy about the affairs of a young man and woman who, in the nature of the case, are unable to reply adequately themselves . . . is a rotten and a caddish thing to do."

A bitter attack on newspapers printing the rumors also came today from the Earl of Selbourne.

The 67-year-old earl, a prominent layman of the Church, wrote to The Daily Telegraph which, like several British newspapers, has ignored the rumors.

Declaring that "for too long we have writhed under the excesses of the popular press," He complained that some newspapers are sheltering under "the dogma of the freedom of the press."

"Freedom can be abused, and when it is abused it ceases to be freedom and becomes tyranny."

His letter did not mention the rumored romance directly, but it spoke of "grossly impertinent and unseemly speculations, questions, rumors and innuendoes about beloved and revered members of the Royal Family."

The Labor newspaper, Daily Herald, is the only newspaper here today giving much prominence to the story. It has an inside feature article speculating on various aspects of the rumored romance.

NEWSMEN QUERY TOWNSEND — Capt. Peter Townsend (second from right), is questioned by newsmen at Brussels, Belgium, on his reported romance with Princess Margaret. He said any announcement about the subject would have to come "from other people."

Seems Mister Gibson plans t' pound himself till his enemies cry ouch.

* * *

'T ain't Christian, I guess, but I can't scare up much sympathy fer them dope peddlers who git themselves shot.

* * *

See there's t' be racin' in th' Fall. Hope th' horses don't take as long t' get goin' as th' promoters.

Index to Inside Pages

	Page
Bennett Reveals Plans For Ottawa Parley	5
Turner Says Some B.C. Lawyers Communists	5
Kaiser Dam Blocks Needed Hydro, B.C. Warned	3
Lawyer Claims Clients Had Ripple Rock Plan	13

Ask the Times	17	Entertainment	12	Stott	5
Bridge	24	Finance	8	TV With Lee	25
Classified	24	Island Digest	13	Walker	10
Comics	22	Radio	26	Why Grow Old?	18
Dr. Alvarez	5	Roberts	17	Women	18, 19, 20
Droodles	17	Sports	10 and 11	Your Horoscope	27

IN PARLIAMENT

Tories Charge Howe Holds Dictatorial Powers in Defense Post

(From CP and BUP Dispatches)

The Progressive Conservatives, attacking the powers of Defense Production Minister Howe as dictatorial and unnecessary, have asked that they be whittled down.

Donald Fleming (PC, Toronto Eglington) said Thursday that a government proposal to extend indefinitely the life of the defense production department will give Mr. Howe continued powers which could be used "as a club over the heads of Canadians."

"These powers, in a word, could make the minister of defense production virtually dictator of the whole Canadian economy," said the opposition spokesman on trade and business.

Prime Minister St. Laurent, speaking in the same debate, said the government has no intention of appointing a separate minister for the department, now headed by Mr. Howe, who is also trade minister.

They spoke on a resolution preliminary to a bill amending the act under which the department was set up. It would delete a section by which the department's life would expire July 31, 1956, and also would increase the departmental minister's salary to $15,000 from $10,000.

Mr. St. Laurent said the salary change brings pay in line with the scale for other cabinet posts but would have no practical effect at present because Mr. Howe draws only his trade minister's salary.

Created Staff Problems

He said this is no time to let the department lapse, in view of the international situation. Its present temporary nature was unsatisfactory and made staff problems difficult.

Although the defense build-up had passed its peak, it was levelling off at a high level. Because of the size and complexity of the job of buying equipment for the armed forces, it could not be delegated to other agencies and departments.

Mr. Fleming said present conditions are not the same as when the department was set up in the Korean-crisis days of 1951. The act should be redrafted to give the minister only such powers as were needed under present circumstances.

Under the act, he said, the minister could make contracts without tender, appoint controllers to expropriate and operate property and even order persons to accept government contracts. Penalties for breaches of the act or of the minister's orders were a maximum two years in prison and a $5,000 fine. The only limitation was the expiry date of the act and that was being removed.

Debate was adjourned.

Davies Supports Divorce Bill

A veteran newspaper publisher says he is one of those Canadians who believes divorce "can do as much good as it might possibly do harm."

Urging his Senate colleagues to support a bill which would widen the grounds for divorce in those provinces with divorce courts, Senator W. Rupert Davies said Thursday:

"I hate misery. I like to see people smile and laugh and enjoy life.

"I believe that if this bill passes it will make for happiness and better citizenship to a greater degree than it will make for misery, suffering and immorality . . ."

AGREES WITH DAVIES

Senator A. B. Baird (L—Newfoundland) agreed with the Kingston, Ont., Liberal that the bill should be supported. He could see no sane reason for "our insistence that the legitimate reasons for divorce shall be so limited as to encourage illegal methods of obtaining divorce evidence."

He believes, he said, that men and women are entitled to a second chance and should not be forever penalized for an honest mistake.

The debate was on a bill of Senator Walter Asletine (PC—Saskatchewan) which would add cruelty, desertion for three years and incurable insanity as grounds for divorce. At present, adultery is the sole ground in all provinces except Nova Scotia where cruelty also applies.

Heart Attack Kills Penicillin Discoverer

Scot Scientist Sir Alexander Fleming Didn't Make Penny Out of Wonder Drug

LONDON (CP) — Sir Alexander Fleming, 73, the Scottish scientist who discovered penicillin, died unexpectedly of heart disease at his home today. He always ascribed the discovery which made him famous to "pure luck."

His finding of the drug which has played a vital part in man's battle against infectious disease brought him worldwide fame, including the 1945 Nobel Prize for physiology and medicine. The prize was shared with two co-workers.

Sir Alexander first produced penicillin in 1928. He did not devote his entire attention to it until the Second World War heightened the demand for antibacterial remedies.

"PURE LUCK"

He was doing research at St. Mary's Hospital here when he noticed mild spores apparently dissolving bacteria and killing it. This was the way he described the find:

"It was pure luck that a culture plate of staphylococci (a bacterial form) got contaminated with some mold spores, and it did something to the staphylococci which was very unusual. There are thousands of molds, but this happened to be the right one.

"I might have been in a bad temper and missed it."

But Sir Alexander may have been modest in attributing his find to luck. When he was a captain in the medical corps in the First World War he observed that antiseptics then in use harmed white blood corpuscles more than they did the bacteria. He was interested thereafter in finding an antibiotic that would not harm animal tissue.

NO COMPENSATION

The ttall, white-haired scientist did not make a penny out of his revolutionary discovery. He did not patent the drug but gave it freely to the world.

Fleming was married twice. His first wife died in 1949 and in 1953 he wed his 41-year-old Greek-born assistant, Dr. Amalia Coutsouris.

The Scottish scientist retired from active research work last December, leaving his post as the head of the Wright-Leaming Institute of Microbiology at St. Mary's Hospital here.

He left the staff mainly to escape administrative responsibility but continued to work in a small laboratory there which he had occupied for many years.

REVOLUTIONARY DRUG

Fleming's penicillin, one of the first and greatest of the wonder drugs, has saved countless thousands of lives and revolutionized a great section of medical practice.

Distases that had been virtually incurable overnight became no more serious than a head cold. Wounds that could have killed healed easily and quickly. Huge factories around the world now turn out the drug by the ton.

Fleming was educated in Ayrshire, Scotland, came to London to work in a shipping office and then embarked on his career in medicine. He was knighted in 1944.

Penticton B of T Opposes New Levy

PENTICTON (CP) — Penticton Board of Trade went on record Thursday night as opposing the new machinery tax on grounds that it is a discriminatory measure, has no relationship to ability to pay, imposes a heavier tax on those facing machinery assessments and will have the effect of discouraging new machinery purchases.

TRADE-IN Your Old Radio
REGARDLESS OF SIZE OR CONDITION TODAY ON A NEW
CROSLEY GIANT 21"
SUPER-V TV SET
★ ALUMINIZED PICTURE TUBE
★ ALL-WOOD CABINET
★ FULL YEAR WARRANTY ON PICTURE TUBE
Regular Price $289.50
Less Your Trade-In ... 30.00
YOU PAY ONLY.... 259.50
• EASY TERMS •

MACDONALD'S
752 - 754 - 756
FORT STREET
Phone 3-1171

Consistent ADVERTISING Builds Your Business!

NO. 3 OF A SERIES

IS THIS FAIR ...TO YOU? ...TO US?

NO RESTAURANT has so far received a Dining Lounge License to serve cocktails with meals. This License has been reserved for Hotels, Clubs and Cabarets.

This means that YOU and the majority of citizens (who generally eat in restaurants) are denied the privilege of a cocktail with a meal unless they go to one of the establishments mentioned.

IS THAT WHAT YOU VOTED FOR?

At first only hotels with existing dining rooms were licensed; but now hotels that have not operated even a coffee shop before, are installing dining rooms and getting Dining Lounge Licenses. This is creating unfair competition with established restaurants.

Further unfair competition: The additional volume of liquor-by-the-glass sales generally makes improvement in food and service possible—and this advantage has been denied to restaurants and their customers.

IS THAT WHAT YOU VOTED FOR?

B.C. Region
CANADIAN RESTAURANT ASSOCIATION

This advertisement is published to draw attention to a condition of discrimination in British Columbia.

ONE HOUR VALET
SUITS $1 Dry Cleaned In 1 Hour
SHIRTS 15c with cleaning
1720 DOUGLAS

'55 FORD
THE LOWEST PRICED
V8
IN CANADA
$2325
IN VICTORIA
NOW AT
NATIONAL MOTORS

GURNEY OIL-BURNING KITCHEN RANGES

SEE THE NEW GURNEY OIL-BURNING RANGES, FITTED WITH THE FAMOUS CYCLOS OIL BURNER. ON DISPLAY NOW! PRICED FROM $299.50 to $359.50

★ WE SELL ★ WE INSTALL ★ WE SERVICE

C. J. McDOWELL
PLUMBING AND HEATING LTD.
1000 DOUGLAS STREET PHONE 3-4138

Prices Include Complete Installation . . . Positively No Extras—Easy Terms Available

Imagine! Now you can take home UP TO 300 ACTUAL PAINT SAMPLES!

NEW Maestro Colours by PITTSBURGH PAINTS

A big, new wide world of colourful home decorating ideas opens up to you with the introduction of Maestro Colours. From your dealer's Maestro Colour Selector and its 300 Decorator Shades, choose the colours you want and take home the actual colour chips now. In your own home, you can do your on-the-spot matching and harmonizing with your drapes and furniture. After you've made your colour selections, your Pittsburgh Paint dealer is ready with the Maestro Colour tubes and Pittsburgh base to create the colours you want.

• 300 DECORATOR COLOURS TO CHOOSE FROM!
• CUSTOM-MIXED IN A MINUTE!
• 3 FINISHES:
Wallhide Rubberized
Wallhide Alkyd Flat Wall
Satinhide Enamel

ENJOY YOURSELF THIS SPRING— PAINT NOW!

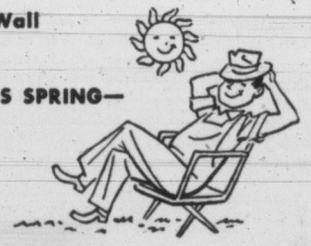

WITH Maestro Colours BY
CPI PITTSBURGH PAINTS
CANADIAN PITTSBURGH INDUSTRIES LIMITED
5248A

COLWOOD BUILDING SUPPLIES — Near Colwood Community Hall, Sooke Road — 8-3612 Colwood
CROWE, GONNASON CO. LIMITED — 2324 Government St. 3-7141
EVANS, COLEMAN & JOHNSON BROTHERS LIMITED — 900 Wharf Street 2-8121
HILLSIDE PURE FOODS — 1390 Hillside 4-4191
ISLAND BUILDING SUPPLY CO. — 575 Gorge Rd. 2-5178
GIBSON'S HARDWARE — 895 Esquimalt Road 2-1153
MAGNET HARDWARE — 2072 Cadboro Bay Rd. 3-9022
SIDNEY FURNITURE — Sidney, B.C. Phone 250
TILBE'S RETAIL LUMBER COMPANY — Courtenay, B.C.
It Pays to Buy Nationally Advertised Products

Kaiser Blocks Needed Hydro, B.C. Warned

McNaughton Scores 'Gift to U.S.'; Favors Murphy Creek Development

OTTAWA (CP)—The proposed Kaiser Dam near Castlegar, B.C., would reduce to a fraction the great power potential of the Arrow Lakes, Gen. A. G. L. McNaughton, chairman of the Canadian section of the International Joint Commission, said Thursday.

The dam would "inhibit" a better and larger site a few miles downstream at Murphy Creek, he told the Commons external affairs committee.

The Kaiser Corp. of the United States and the British Columbia government have made an agreement for construction of a storage dam on the Lower Arrow Lakes, a widening of the Columbia River. The water would be fed down as needed to a power site at Bonneville, Wash.

Gen. McNaughton, testifying before the committee for the second straight day, said the commission had told the Kaiser Corp. their dam would result in only partial use of the power potential of that part of the Columbia basin.

A verbatim record of the commission's objections to the dam placed before Kaiser representatives had been sent to B.C. Lands Minister Sommers.

The Kaiser dam would store 3,000,000 acre-feet of water, the Murphy Creek barrier 4,000,000 acre-feet. No power could be produced at the Kaiser dam site but 250,000 kilowatts could be produced at Murphy Creek.

Gen. McNaughton referred to the Kaiser Dam's 3,000,000-acre feet of water as a "donation" to U.S. interests.

H. W. Herridge (CCF, Kootenay West) said Kaiser officials had told public meetings in his riding the Kaiser Dam would have no effect on construction of a dam at Murphy Creek.

The Kaiser-B.C. agreement is to run for 50 years. The general said Canada would be unable to use the Kaiser-stored water for that time, either for power or to meet other storage commitments.

The Commons committee is studying a bill which would give the federal government stricter control over use of international river waters. It would require B.C., for instance, to obtain a federal license for construction of the Kaiser Dam.

The central government has opposed the Kaiser-B.C. agreement. The Social Credit government maintains the legislation is an invasion of provincial rights and that it will receive about $2,000,000 a year from Kaiser for use of water which otherwise would go to waste.

Urgently Needed by Vancouver

Social Credit leader Low asked how long it would be before power generated at Murphy Creek could be utilized in Canada.

Gen. McNaughton said this power could be used in at least seven years. There was "considerable anxiety" about a power shortage in Vancouver within three years. The power requirements of Vancouver and the lower Fraser valley were doubling every six or seven years.

He said power at the moment in the Canadian section of the Columbia basin is surplus. But somebody should soon build a power transmission cable from Trail, B.C. to Hope, B.C., to feed Columbia power to the Vancouver area.

He reiterated Canada should lose no time in developing its own water resources or its rights to them would vanish through claims by the power-hungry U.S. Pacific Northwest.

There was "no willingness" on the part of the U.S. to give Canada downstream benefits—that is, a share of power generated in the U.S. by using the regulated flow of international rivers in Canada.

"They (the U.S.) want a gold watch for the price of a bit of tinsel," he said.

If Canada did not regulate the river flow for U.S. power plants, the Americans would have to build steam power plants.

Howard Green (PS-Vancouver-Quadra) suggested a Dominion-provincial Columbia River basin authority.

Gen. McNaughton said ownership of the Columbia basin power sites in Canada and responsibility for their development are essentially matters for the B.C. government. But a Dominion-provincial authority could be "quite practicable."

He added that the proposed $247,000,000 Mica Creek development on the Columbia is the only project that can be proceeded with in B.C. immediately.

Asked by E. T. Applethwaite (Lib.-Skeena) whether he believes Canada has a legal right to pass the International Rivers Bill, Gen. McNaughton said it is his personal opinion that it has not only the right but the duty to do so.

Mrs. James Beatty Elected President Of Authors' Group

Mrs. James Beatty was elected president Thursday of the Victoria and Island Branch, Canadian Authors' Association, succeeding T. K. Willis.

Named secretary was Mrs. Harriett Esselmont; treasurer, Dr. Francis Gray; first vice-president, Miss Nellie Scowcroft; second vice-president, Mrs. Doris Stranix. Mrs. W. H. Yardley was elected press secretary.

Patron is Education Minister Ray Williston and honorary president James Morton.

Named to the executive committee were Miss Dorothea Mitchell, Mrs. Clare Hill Munsell, Mrs. Georgina Lusse, Frank Connibear and Henry Munsell.

The group met at the Moss Street Arts Centre.

BACKACHE May be Warning

Backache is often caused by lazy kidney action. When kidneys get out of order, excess acids and wastes remain in the system. Then backache, disturbed rest or that tired-out and heavy-headed feeling may soon follow. That's the time to take Dodd's Kidney Pills. Dodd's stimulate the kidneys to normal action. Then you feel better—sleep better—work better. Get Dodd's Kidney Pills now. 51

Citizens Aid Police Battle Mainland Crime

Mystery Surrounds Waterfront Beating

VANCOUVER (CP) — Police and citizens struck back hard Thursday night as Vancouver's reign of violence continued with two hold-ups, a strong-arming and a brutal waterfront beating.

Floyd G. Clark, South Burnaby, was arrested by beat constable Bob Desmaris who heard drug store proprietor George Baillie's call for help.

Baillie, 66-year-old proprietor of Viaduct Drugs, wrestled with a thug who came into his store with a bottle under his coat pretending it was a gun.

Const. Desmaris arrived on the scene after Baillie had hit the thug over the head with the bottle he dropped as he attempted to escape with $24 he had scooped from the store till.

MAN BEATEN

Two armed bandits, one carrying two pistols, fled empty-handed from Scott's Grocery after store proprietor Peter Paskiewich threatened to hit one of them with a small metal computing machine.

Police are investigating a mysterious beating inflicted on a man who was dumped from a car on the waterfront.

The man, about 25, was badly beaten about the head and, although conscious, refused to tell police his name or who his assailants were.

The victim of the mysterious beating had his jacket and pants stolen and was left in only his shorts and underclothes between the railroad tracks and the waterfront.

Police believe he was robbed, beaten and dumped from a car.

In 1953 more than 20,000 Canadians in 500 communities borrowed sick room equipment from the Red Cross.

Constable in Crash Admits Had 12 Drinks

Uncharged Policeman's Testimony Centres 'Impaired' Trial of Other Driver

A Victoria police constable testified in city police court Thursday he had about 12 drinks before being involved in an early-morning two-car accident in Saanich Feb. 27.

He is Constable Ken Wainwright who gave his testimony during the trial of the other driver, William B. Stevenson, 2331 Victor Street, who was charged with impaired driving. There is no charge against Wainwright.

The trial was adjourned by Magistrate H. C. Hall to next Thursday.

The accident occurred on Douglas Street near Dupplin Road, about 100 yeards inside Saanich territory.

Dr. E. L. McNiven who examined the accused after the accident, told the court Stevenson was "impaired" and Saanich Constable Harry Adams said Stevenson's breath smelled strongly of alcohol and he was unsteady on his feet.

The constable said city policeman Wainwright gave no indication he had been drinking. He said Wainwright appeared to have received a blow between the eyes in the accident and blood was running down his nose.

QUESTION DISALLOWED

Defense counsel Ron Grant asked Constable Adams how many drinks a fellow police officer had to have before he was asked if he had been drinking.

Magistrate Hall disallowed the question.

Constable Wainwright testified he was driving north on Douglas when he saw a car proceeding south in a northbound traffic lane. He said he swerved to the left in an attempt to avoid a collision.

The constable said he had been to a house party on Quadra Street prior to the accident and admitted having "about a dozen drinks."

Constable Wainwright said if he had felt he was impaired he would not have driven as his job would be at stake if he was picked up.

In reply to questions, he said his passengers "possibly" could have been charged with impaired driving, if they had been driving. He said his condition was about the same as the others.

Bewitching Brides' and Bridesmaids'
DRESSES
Only at the Plume Shop can you see them
A Charge Account for the Asking
PLUME SHOP Ltd.
1740 DOUGLAS

Garden Necessities
GET 'EM NOW!
SEED POTATOES
FERTILIZERS
SHRUBS - PLANTS
SPRING BULBS
Including GLADIOLI GLASS CLOCHES and GARDEN TOOLS
Warmer weather will bring a rush! Shop NOW at S. & P. and get the advantage of complete stocks, with an experienced staff to help you with your needs and special problems. We're ready now with Garden Tools and Growing Supplies of all kinds.
FREE!
Scott & Peden's "Seed Catalogue" and "How To Plant" booklet . . . and our advice is free, too, so come and talk it over!
Scott and Peden LTD
SEEDS HARDWARE
506 CORMORANT ST. PHONE 4-7181

RICHER COFFEE INSTANTLY
...at a 3-way saving!
1 PAY LESS than you do for other fine instant coffees... much less than for regular coffee.
2 USE LESS because Edwards is "Deep Roasted" to bring out all the richness of finest coffee beans.
3 WASTE NONE—make only what you want, a single cup or a good, big pot.
Instant EDWARDS 100% PURE COFFEE
Featured at SAFEWAY

Wilson's USED CARS
LOWEST PRICES IN TOWN BY FAR!
1951 CADILLAC SEDAN, hydramatic drive, radio and heater. Pleasing light blue shade. Comfort, quality, complete driving enjoyment for $3095
1953 STUDEBAKER COUPE, V-8 model. Low-Boy, with overdrive, heater $2195
1951 CHRYSLER SEDAN, Windsor model, has radio and heater. Bargain buy at $1635
1953 CHEVROLET TWO-DOOR, de luxe model with heater. Popular model of the world's most popular car, for $1695
VICTORIA'S BUSIEST DEALER DOES SELL FOR LESS!
1953 CHEVROLET SEDAN, has radio and heater. Low mileage, neat, top condition and only $1595
1953 METEOR SEDAN, with heater. A mighty powerful value at this low price $1595
1949 PLYMOUTH TWO-DOOR, popular style with radio and heater. Well cared for and priced RIGHT at $995
NO MONTHLY PAYMENTS 'TIL APRIL 22!
Wilson Motors Ltd.
INTEGRITY — EXPERIENCE LEADERSHIP — SERVICE
Yates at Quadra 3-1108
Chev - Olds - Cadillac

OUTSTANDING BUYS
Clearance of Sample Model
CHESTERFIELD SUITES

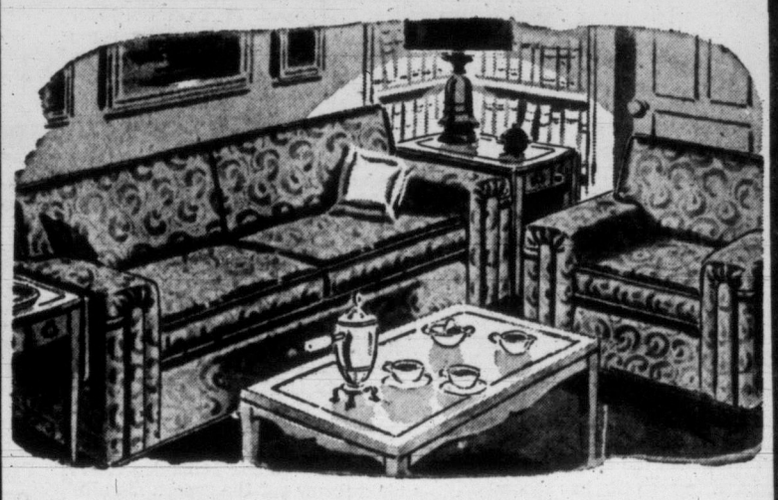

2-PIECE CHESTERFIELD SUITES covered in all-wool frieze, with full-spring construction, seats, cushions and back. In choice of grey, beige, green. Regular $159.80. CLEARANCE— 139.00
3-PIECE SECTIONAL SUITE with 4-ft. long ends and centre section. In quality covering, choice of green, rose, grey and beige. Regular value $219.88. CLEARANCE— 189.00
2-PCE. CONVERTO SUITE In beige only. Regular 159.80 139.00
Sensational Clearance Special in
MINUTE-BEDS
Very attractive davenport by day, in choice of grey or rose all-wool frieze. Has SPRING-FILLED MATTRESS, and makes down to extra-comfortable bed by night. Reg $219.00 189.00
SALE of famous Simmons MATTRESSES
NEW COMFORT, at a new low price! All-felt upholstery over a fine inner-spring unit. It's the "EMPIRE," a 220-coil spring-filled mattress with sturdy cover. In 3.3 and 4.6 sizes, only— 29.98
YOU CAN SAVE $$ DON'T MISS THIS SALE!!! SIMMONS INNERSPRING MATTRESSES

"Swivel-Top" VACUUM CLEANER
Combining the famous General Electric name with the newest improvements in CLEANERS. None more dependable, none more convenient, none such a wonderful value as this one! SEE IT FOR ONLY 74.50
EXTRA EASY TERMS
FREE PARKING
Standard FURNITURE DENNYS OF VICTORIA
FREE DELIVERY
Telephone 2-5111
RIGHT THROUGH—YATES TO VIEW

NOW IS THE TIME
TO GIVE YOUR BATHROOM A BEAUTY TREATMENT
See the Beautiful RAINBOW TILES
Only 49¢ per sq. ft. 30 Colors to choose from
See Our Display at Your Complete Floor Centre
V.I. HARDWOOD FLOOR CO.
2100 DOUGLAS ST. PHONE 4-7314

HEAVY GRADE GARBAGE CANS
Hand Dipped in Molten Zinc
14"x17" $3.95
16"x25" $5.95
18"x30" $9.00
DRUM INCINERATORS
With Holes Punched, $3.00
With Cleanout Cut, $4.00
COME AND BROWSE
ALWAYS SOMETHING DIFFERENT
Capital Iron & Metals Ltd.
— Free Customer Parking —
1832 Store St. Phones: 4-2434 - 4-8441

Victoria Daily Times

The Home Paper

Established 1884

Published every afternoon except Sunday by The Times Publishers Limited, 2631 Douglas Street, Victoria, B.C. The Times is a member of The Canadian Press, which is exclusively entitled to the use for publication of all news dispatches credited to it or the Associated Press, and also the local news published herein. All rights to republication of special dispatches are reserved. Authorized as Second Class Mail, Post Office Department, Ottawa.

STUART KEATE, Publisher — BRUCE HUTCHISON, Editor

The Redistribution Farce

PREMIER BENNETT IS PASSING the problems of redistribution with his head turned the other way.

That is the only construction which can be placed on the recommendations of the Social Credit majority he put on the committee. Their report is not a redistribution report. It is merely a move to add four new seats to the Legislature.

The procedure was too obvious for four opposition members of the committee. They have resigned, and for excellent reasons.

It is apparent that the Premier seized the whole issue away from the committee. His first gesture to that end occurred early in February when he insisted on the addition of another Social Crediter to the committee in order to assure a Government majority. His appointees have come to heel. What emerges is Government policy—dictated, no doubt, by a sense of expendiency and political advantage on narrow party lines. The Government obviously has been afraid to face the problems of redistribution and has taken the easy way out.

In doing so it has completely ignored the serious work of two energetic sub-committees which came to grips with issues in different localities. Their findings and recommendations have been rejected out of hand.

Clearly political representation in a province growing as rapidily as is British Columbia cannot be properly served in this fashion. If governments seek to avoid the difficulties of an admittedly complex problem merely by going around them, then British Columbia can look forward to a constantly expanding legislature—a process furnishing no guarantee of an adequate voice for various districts and different interests which deserve equitable representation in the House.

Here, if there ever was one, is an example of complete contempt for the Legislature. Is it any wonder that the report filed by the rump committee provoked cries of "gerrymander" when the issue came up for debate?

The procedure which has been followed in this instance proves unequivocably the point raised by veteran Federal Parliamentarian C. G. Power that redistribution can avoid the unpleasant features of political partisanship only when it is the product of an unbiased, non-party commission or committee.

That was the argument repeated by the opposition in the Provincial Legislature when Mr. Bennett loaded the House committee in February. Its validity is all the more apparent as the result of the unheroic report filed by the rump.

If the Government is interested in winning public confidence, it should throw out the report, dissolve the committee and turn the entire issue over to a non-political commission to start again from scratch.

Such a body could give the question the unbiased and scientific study it requires. It could also release the Government from the necessity of facing redistribution difficulties which it apparently lacks the courage to tackle.

What it has now is a pathetic document—a redistribution report backed by Social Credit members only—which reduces the whole issue to a farce.

'With Some Desperation'

A SIGN OF THE TIMES MAY BE seen in the pleading of the Federation of American Scientists, "with some desperation," that the United Nations ascertain whether man's continued existence is being threatened by the testing of atomic and hydrogen bombs.

It will be noted that the scientists are not concerned at the moment with the danger of bombing in warfare. That is a threat which requires no UN investigation. It is all too evident even to the layman. No, the atomic experts are worried about the effects of the many test bombs being set off by the United States and to a lesser extent by Russia and Britain.

Each explosion releases into the atmosphere clouds of radioactive dust. Some of the dust descends immediately and can have lethal effects, as in the case of the Japanese fishermen caught by the Eniwetok hydrogen bomb fall-out. Some of the material circles the earth in the upper air strata within a matter of days, and can fall eventually on almost any part of the globe.

The radioactivity can act directly on man to produce disease or death. Or it can fall on vegetation, be absorbed by animals, and then be consumed by man. And the effects need not be immediate; they may alter the genes which determine man's heredity and make their results known in the generations to come.

There is still no agreement on how much radiation the world can safely stand. Some of the material may lose its radioactivity very quickly; some may retain it for years. It is this uncertainty about man's fate that has prompted the scientists' request.

Are we already being quietly poisoned, or is it still only a theoretical menace? If the danger point is near, say the experts, the United Nations must, if mankind is to be saved, put restrictions on the number of explosions to be allowed each year.

This all presupposes, of course, an escape from direct use of the hydrogen bomb as a weapon. War would completely change the situation. In fact, in the words of Dr. O. M. Solandt, chairman of the defense research board of Canada, in the event of atomic war "there seems to be a fair chance that the history of our era will never be written."

This is not to say that we should remain steeped in pessimism. Danger has always been a challenge to man, a challenge which he has accepted and surmounted, or the race would not still be here. The challenges of the nuclear age must likewise be met and overcome. The time is short, but there is still enough.

More Adequate Reimbursement

THE PROPOSED INCREASE IN expense allowance for members of the Legislature deserves general approval from the public. As Premier Bennett observed this week, the MLA's are "not well paid."

The new measure will provide an allowance of $15 a day for a maximum of 40 days per session—a time limit which closely approximates the average session. Members may therefore expect to receive $600 in addition to their existing $3,000 indemnities—somewhat less than the total of $4,000 proposed in informal discussions. This is little enough when the expenses of the representatives—the money spent in travel and accommodation, the time lost from personal business, and the many demands made on public figures—are considered. Total indemnities and allowances, even with these increases, amount to only one-tenth of one per cent of our provincial budget.

It should be stressed that the payments received by members do not constitute salaries. The indemnities and expense allowances are an effort to reimburse them for their outlays of time and money. Payments should be adequate if worthy prospective candidates are not to be deterred from public service on the grounds that they could not afford it.

The proposed pension plan for MLA's is reminiscent of a similar plan inaugurated last year for members of the House of Commons, and is likewise designed to provide a measure of security for those who devote many years to public life to the detriment of their private business careers. It is to be hoped that the present proposals will become law without delay.

Well in the Van

ALBERTA HAS LEAPED ahead of British Columbia in the race to see which province can be the biggest spender in Canada. The two Social Credit provinces now share the doubtful honor of being the highest per capita spenders in the nation.

With a current budget of over $211 millions, British Columbia rates per capita expenditures of $167. Alberta's 1955-56 spending, as announced last week, will be $223 millions — $12 millions more than its larger western neighbor and $18 millions more than last year's figure, which itself was of record proportions. On a per capita basis that represents $215.

It may be argued that Alberta's oil discoveries remove the need for careful financing — that with unlimited revenues pouring in from the gushers there is no need for budgeting. Yet even with its new revenues, Alberta this year will dip into surpluses to the tune of $45 millions—a huge gap between revenues and expenditures for a province so situated. Alberta's affluent position, of course, has nothing to do with Social Credit; it is the result of oil revenues.

It is just such free-spending policies that Social Credit would introduce if it were ever able to take office in Ottawa — a disastrous national course, particularly when imposed in combination with the party's odd financial theories.

Intaxicated

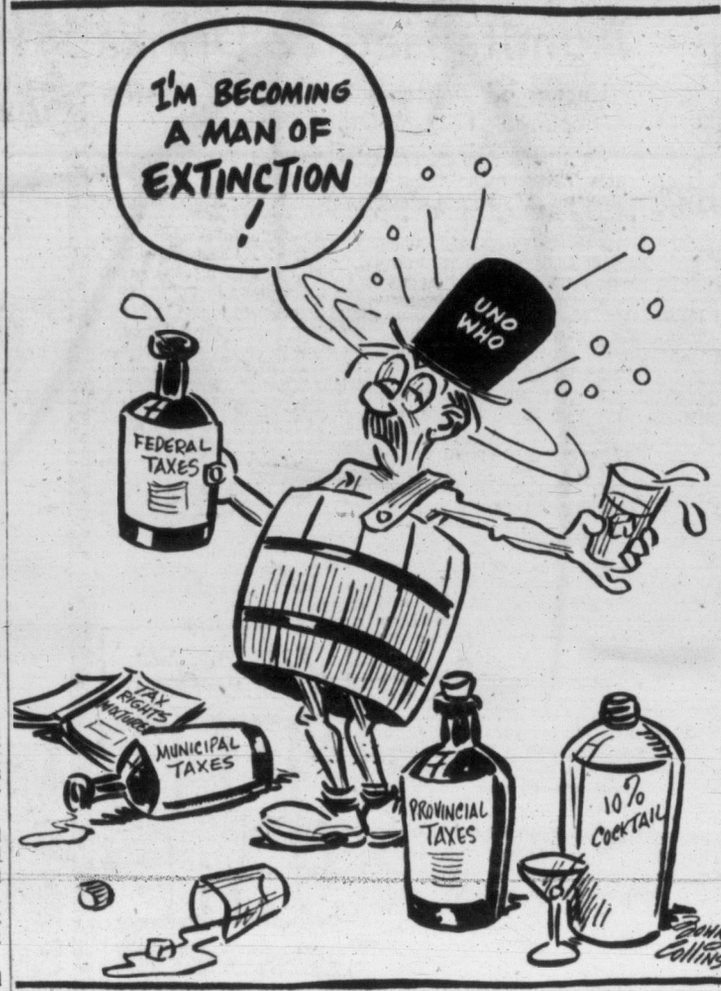

Chips

BY DAVID BROCK

DO you ever read the movie reviews by Dilys Powell in The Sunday Times (London)? She also wrote the article on Cinema in Chambers's Encyclopaedia, and very good it is, too. I like all her reviews. But almost the best of all do I like this one which she printed a few weeks ago. I am quoting it in its entirety . . . unabridged edition! She says: "'Rogue Cop', a gangster film, directed by Roy Rowland, on the familiar theme of the corrupt policeman (Robert Taylor) and the kid brother. 'You know something?' says one of the characters. 'Loving you gets tougher every day.' I have always liked gangster films; but you know something?" That's all. How much more than adequate!

Brock

MOZART AND SUNSHINE

I WAS reading another interesting review, not about films. It was a Times Literary Supplement review of a collection of letters by and reminiscences of Antonin Dvorak . . . who was interested not only in music but in pigeons, locomotives, dumbells and nine-pins. I dare say it is mean of the reviewer to list these hobbies, and mean of me to laugh. Greater men than Dvorak have had more contemptible private amusements, without any weakening effect on their main job. And surely the chief thing about a private amusement is its privacy?

In connection with some vague and hearty praise of Dvorak, the reviewer says such praise should be read carefully "by those who are fond of finding 'typical' national characteristics (always good, of course) in the music of their fellow-countrymen."

HOW strange it is that honesty, simplicity, naturalness and friendliness, should seem to so many writers the special distinguishing characteristics of their own nation! Not just in music, I fancy. I have heard almost every part of Canada, and most other countries, described in this way . . . by the people who come from there.

Not that Dvorak himself was anything but honest, simple, natural, friendly, and so on. He must have been delightful . . . in person, I mean, for we now find his simple-minded music rather insipid. And here the reviewer makes a most astonishing statement. He finds Dvorak especially innocent to call Mozart sunny.

"NOWADAYS we should turn a cold eye on any professor of composition, however great a composer he might be, who risked the observation that 'Mozart is sunshine'. But then we are all intellectuals now, and Dvorak was, blessedly, a truly simple soul."

I call this statement rather simple-minded itself. Intellectualism is no guarantee of freedom from simplicity and credulity. On the contrary! True urbanity may demand certain complexities of thought, but a modish sophistication has to use over-simplification in every substitute for thought . . . that is to say, in every shallow breath.

I DON'T imagine any non-Mozartian would permit himself to sneer at the great Stravinsky, who is still with us. Very well, then, let us hear Stravinsky on the subject of Mozart.

"Beethoven failed to escape the science of Bach. He remains a German, without spontaneity. We have yet to elevate above all others Mozart and the early Italians. For they are spontaneous, like primitives in painting. Spontaneity, that is the only verity in art."

In other words, sunshine, no? In many ways Stravinsky is an awful man. (And he said himself that the only small spontaneity in his own music was from his unconscious mind.) But his capacity to shock the very intellectuals who agree to admire him . . . this is a wonderful talent and should be further exploited.

MORE MOZART

SOMEWHERE or other the late Schoenberg said that Mozart's aria "Voi chi sapete" is meant to be funny. Perhaps it is. But I wish I could hear Mozart in heaven asking Schoenberg which of his twelve-tone works are meant to be funny. Schoenberg, who thought of music as audible algebra, and not even algebra that hung together.

And talking of asking if things are funny, there was a somewhat similar scene on this very planet, some years back, when the late Arnold Bennett asked T. S. Eliot if the notes to "The Waste Land" were meant to be funny. And what a scene it must have been, complete with Bennett's stammer. You could sell ringside seats for a scene like that at a hundred guineas each.

SNAPPY DIALOGUE

I WAS present at one very effective little scene not long ago. Though on the tiniest of scales, it has added something to my life. A neighbor's child, about eight, is under the firm impression that sardines are called sour deans. And that there is something frightfully insulting about the word . . . sorry, the words. So he wasn't fooling when he bade me farewell with "Well, goodbye, old Mister Sour Deans." Usually when you ask people to put something in writing you are hardly under their spell. But if ever I ask this little boy to do me that favor, it will mean I am his humble servant As I am.

DENNIS THE MENACE

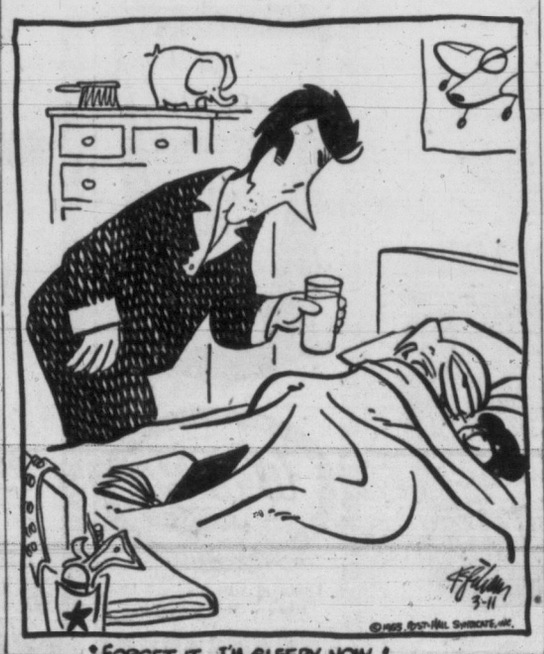

"FORGET IT. I'M SLEEPY NOW."

From Our Files

March 11, 1895 — The steamer Evangel, which sank at her dock at Port Angeles a few days ago, has been raised by use of two barges with chains under her keel. She will resume her Seattle-Victoria run.

March 11, 1915—A dispatch from Fredericton, N.B., says: "Very Rev. C. D. Schofield has accepted appointment to the Deanery of Columbia, which carries with it the rectorship of the Victoria cathedral (Christ Church).

March 11, 1935—At the Capitol this week is George Arliss in the Gaumont British film, "The Iron Duke." Sylvia Sidney and Gene Raymond are being seen at the Playhouse in "Behold My Wife."

As Our Readers See It

FOR ANOTHER POOL

After visiting the Crystal Garden yesterday afternoon it occurred to me how inadequate the pool is for the children of Victoria. Just as the school building program has been expanded so too there is need of another pool.

Every fall we read of the wonderful efforts of the Victoria P.T.A. organizations raising funds for their various projects.

I'd like to suggest that their next project should be a joint effort to build a swimming pool for the benefit of the children.

Incidentally, Victoria has very little to offer the children during the summer and the admission to the very crowded pool is expensive, especially where there are a number of children in the family.

BETTY LEE

123 Moss Street.

ALBERTA COMPARISON

The members of the Social Credit group do not appear to realize that extra taxes on the top of high prices prevent many people from purchasing badly needed commodities. The result is more and more unemployment and eventually more thefts and crimes.

Many people are neglecting their health, on account of the continued hospital co-insurance which the Social Credit group promised to discontinue, if elected.

It appears now, Premier Bennett is aiming towards giving the water power of Canada to the monied interests in U.S.A. for a song. The same kind of tactics have been carried on, in the province of Alberta, by the Social Credit group, under the leadership of Premier Manning. The gas and oil rights have been given away to monopoly concerns in U.S.A. Result is, the people in Alberta pay the same price for oil and gas, as in any other province, since the U.S. concerns set the price.

The Social Credit Government has fallen down badly in Alberta, in failing to govern for the benefit of the people.

Property taxes, municipal taxes, and hospital charges, are higher than ever before. Roads are almost impassable. The same methods carried on by the Social Credit or any other government, will cause much suffering for the population of B.C.

J. MITCHELL.

4012 Raymond St.

LAY MAGISTRATES

Two Liberal lawyers in the Legislature, to my mind, wish to make all phases of the administration of justice a closed corporation.

The attorney-general, Mr. Bonner, stated that laymen as magistrates have brought conscientiousness, honesty and goodwill to their appointments. What else is necessary? I am sure their judgments have been good as well.

There are many cases where laymen preside over minor courts and nowhere is that more so than in the British Isles. They are guided on legal points by the Clerk of the Court, who is a member of the legal profession.

An example of a layman as magistrate, who never had any legal training, is a Mr. Frank Hunt, of the Province of Ontario, a blacksmith. And his judgments were rarely challenged. On one occasion his decision was carried to the Supreme Court of Canada and was upheld. Another time, two lawyers were contending vigorously on some point of law, before him, and he would interrupt and say "Look here you two boys. I'm not going to decide this case on a point of law. I'm going to decide on plain everyday horse sense."

Maybe it was the fairer way. And I am certain that British Columbia has good material at hand for lay magistrates.

J. D. JOHNSON.

1176 Yates St.

CORRECTION

A report on a presentation to Mr. J. V. DiCastri indicates that it was made by the Real Estate Board of Victoria. This statement is without foundation. The appreciation was tendered Mr. DiCastri by notaries public of this district and sundry other friends, who had, over a long period of time, realized the sterling character of Mr. DiCastri.

The funds, for the purchase of the large piece of luggage, were contributed personally by the above parties, and not by the Real Estate Board of Victoria.

HUBERT LETHABY.

612 View Street.

PONTECORVO

Prof. Pontecorvo of Italian origin and a naturalized British subject has now renounced the British Isles and has become a Russian subject along with his family.

He says he is contributing his nuclear experience to promote the use of atomic energy for peaceful purposes. Methinks Pontecorvo will do in Russia whatever he is told irrespective of what he may say he wants to do.

It would be interesting to know just what went on between Pontecorvo and Russia prior to his slipping behind the iron curtain, through Finland, with his family, in 1950. If Britain had known then he probably would now be in a British jail, as a traitor.

Britain has had to take some pretty hard jolts due to the traitorous conduct of some of her most trusted servants and yet there are many who feel that security measures to protect our very existence are not necessary, or that such measures interfere with individual freedom.

How naive, apathetical or stupid can we get?

FRANK H. PARTRIDGE.

151 Beach Drive.

A PEEK AT OTTAWA — *By VICTOR MACKIE*

The Best-Guarded Secret

THE old guessing game has started. It always gets a good play around budget time with persons on the outside trying to guess what Mr. Walter Harris, the finance minister, and his experts will decide with regard to tax cuts or increases. Predictions are being made that there will be slight reductions in both corporation and excise taxes. The excise taxes on automobiles and tires and tubes have been specifically mentioned as possible fields for cuts, but at the best these are just guesses. It is true that there probably will be room between budgetary revenues and expenditures for some slight tax reductions but the question the finance people have got to decide is whether this is a year for tax cuts.

Mackie

The economy does not appear to require stimulus and the decision may be to forget about corporation or other tax cuts for this year. Nobody knows outside the finance department what the decision will be at this time. Nothing is more closely guarded in government circles than the contents of the budget.

* * *

UNEMPLOYMENT

Opposition members attempted to "lower the boom" on the government over the unemployment issue but that doughty political warrior C. D. Howe jumped into the debate and shoved the boom back into place.

It was an indication of the importance the administration attached to the discussion that the government's No. 2 man was assigned to handle its defence. The pressure of criticism mounted when not only Conservative Leader George Drew but Toronto Liberal David Croll called for action immediately to provide work.

Mr. Howe's speech was a sound one. He warned that public works projects were no panacea for unemployment. Sound economic policies as followed by the present government were the solution, he said. This speech however is the type that can bounce. Should the unemployment problem remain serious the opposition could of course argue that the policies obviously were unsound.

* * *

DEPRESSION

Mr. Howe entered politics when he found work in his line increasingly hard to obtain. The advent of the depression precipitated him into public life, he disclosed in a public speech at Halifax recently. A consulting engineer, his specialty was the building of grain elevators. There are elevator monuments raised by Howe across Canada and in the Argentine. The depression in the early thirties brought a halt to the expansion of Canada's grain elevator system, and as Mr. Howe explains it, "That was when I moved into public life." The 69-year-old cabinet veteran said he had no regrets. He has been a minister since 1935 and is still going strong.

* * *

CONTINUING

Another member of the cabinet who has given no sign of quitting public life is Prime Minister L. S. St. Laurent. There have been rumors, circulating in the capital, that the prime minister might drop a hint regarding his future plans, when Liberals from all across Canada gather March 28, 29 and 30 at Ottawa for the annual meeting of the National Liberal Federation. Tory newspapers have published speculative stories that Mr. St. Laurent might announce his retirement plans, but those reports have been prompted by wishful thinking. Liberal sources say that they doubt if the question will even come up. Mr. St. Laurent is in good health and has said repeatedly that so long as his health holds good he is prepared to remain in active political life.

* * *

IMMIGRATION

Charges of weakness in the administration of the immigration department, which caused a commotion last fall in Winnipeg at the meeting of the Canadian Bar Association, were heard anew during the sessions of the special parliamentary committee on estimates last week. Tempers flared in the committee and one newspaper likened the meeting to a "Pier Six brawl." The new charges were contained in a letter read into the record by Davie Fulton, the Conservative from Kamloops. The letter was written by John R. Taylor, Vancouver lawyer, who was a member of the three-man bar association sub-committee, which reported to the Winnipeg convention about "shocking procedure" in the handling of immigration cases.

* * *

RULED OUT

Immigration Minister Pickersgill received a rude jolt during the heated discussions regarding his department in the special estimates committee. He was joining in the discussions when opposition members pointed out that he was there merely as a witness to be questioned and was not a member of the committee. That technical difficulty was soon overcome, however, when the next day the Commons removed one Liberal member from the committee and substituted Mr. Pickersgill. The minister explained that he had been made a member at his own request to place him in an equal position with other members of the committee who were examining him.

* * *

BRAKES

Bank of Canada governor James E. Coyne paid tribute during a press conference to the American administration for implementing fiscal policies in 1953-54 which in his opinion prevented the recession in that period plummeting into a major depression. U.S. monetary policy in that period he said was "of distinct importance in preventing the situation from becoming any worse." The Canadian policies had also helped, but relatively speaking, were only a very small contribution in preventing a serious slump.

MARKED for ✓ READING

ADMIRING THE WRONG THINGS

The trouble with American youth is not that their minds are inadequately stored with archaic theological lumber; it is something simpler and much nearer home. It is that they are admiring the wrong things. The image of themselves that many of them carry in the back of their heads is that of a square-jawed toughie who is not taking anything from anybody; their sense of honor approves what falls within this moronic Hollywoodish pattern and fails to register when it comes to the charities and chivalries of kindly living.

—Brand Blanshard, ex-president of the American Philosophical Association.

ON THE TIMES

By ART STOTT

The World They Want

MAYBE you have to get beyond the age of operative, or practicing parents to appreciate the virtues of today's youngsters. When you're somewhere between the late 20's and the late 40's and you're busy raising a brood of your own, you could be too close to the young generation to have a clear perspective.

Stott

Perhaps when the years push you a little further back from the position of the teen-agers' parents you can take in the broader picture. Your view isn't blocked by too close proximity to fast-growing and ungainly feet, bobby pins for curling bangs and the continually open adolescent mouth from which comes either a cracked voice or conversational inanity.

When your kids are grown up you escape the parental duty of trying to correct their faults, trying to teach them to behave like human beings. You have a chance to notice, I guess, that they are human beings. And if you're not obsessed with correction, you may find in them some reasonably engaging qualities. You're probably in a spot to make some fairly sound observations and to have no misgivings that they rise more from the heart than the head.

I think Mr. E. G. Beaumont of Discovery Island has reached that desirable stage in life. I think an appreciation of his vantage point prompted him to copy from the Readers' Digest an inspiring little piece that helps to create confidence in the young people of today.

A VOICE OF YOUTH

It reads:

"During a discussion of 'The World We Want' at the New York Herald Tribune Youth Forum, Johnny B. Antillon, 18-year-old delegate from the Philippines, made the following contribution:

"Usually, when I discuss with people the kind of world we want, they astonish me by describing an Utopia without cares. As for me, I like this world we have. I like living in this century—so full of strivings and plans that I feel part of a wonderful and exciting experiment.

"I like the suspense which gives to life its only true zest. Let me have this world, with dreams for me to dream and problems for me to solve.

"If I had lived before the A-and-H-bombs I might be less optimistic of the future. But today I have great hope that we shall enjoy peace, for I feel deeply that no nation will start a war which none can possibly survive.

"I believe that this world deserves a vote of confidence. With its dirt and cleanness, its ups and downs and its total unexpectedness, it has given, through variety, more pleasure than pain. Whatever else it may be, this particular century is still the broadest, the most exciting, the most promising of all.

"May this world always be as challenging as it is. May it always have some things to be solved, patched or mended. But above all, may this world never be a soft place for soft people with soft heads. For I want a world where a man, by facing his troubles, can prove his manhood.

"With a world of such challenge and scope, our lives will never be complacent, but they will certainly be worth living."

ENCOURAGING THEME

I don't know whether or not those are the original thoughts of Johnny B. Antillon. I don't know if he sat down and wrote them out himself or if—as is so often the case—he had a little help from a father or mother who knows the big and petty anxieties of raising a child and helping it through awkward adolescence. But I'm glad Johnny was able to contribute the thought to the New York Herald Tribune Youth Forum.

And if I had the facilities to find out, I bet I'd find that Johnny Antillon isn't a solitary soul in the generation of youth voicing ideas that appeal to elders.

It's just a little chastening to read or hear an outlook like that from the spokesmen of a generation for which we older folk have been lamenting. We've worried about their ability to cope in a world that seems beyond our own capacities. On their behalf we've peeked with a most distinguished octogenarian over the rim of hell. And we've drawn back frightened, not, perhaps, for our own sakes, but for the sake of the youngsters who haven't yet had a chance to live.

I'm speaking for myself only, but I'd like to apologize to Johnny for that timidity. If enough youngsters share his outlook, he may be around long to play with his grandchildren. And that is something that hasn't been too certain to a lot of people much older than he.

YOUR HEALTH

By DR. WALTER C. ALVAREZ

Good Sense on Fluoridation

Dr. Alvarez is Emeritus Consultant in Medicine, Mayo Clinic, and Emeritus Professor of Medicine, Mayo Foundation.

Many persons write asking me what is the truth in all these charges and countercharges about fluordination. To me it seems most unfortunate that the public health authorities, who all agree that fluorine should be added in tiny quantities to the drinking water of certain cities, have gone at it in the wrong way.

Alvarez

They should have emphasized first that in some parts of the country the water contains enough fluorine. The people in such communities have been drinking traces of fluorine all their days and they are none the worse for it. Fluorine, taken by the teaspoonful, would be a poison, but when a teaspoonful is added to a reservoir full of water, a glassful of that water is not at all poisonous. The important point is that a little fluorine should be added to the drinking water of those communities in which the water lacks this constituent, so helpful to our children's teeth.

Many people who write me angrily to tell me that fluorine is a poison forget that when one gets only one or two parts of fluorine in a million parts of water it cannot possibly be poisonous. Few people realize that even our table salt can be a poison if taken in a large enough dose. The servant girls in Europe, when they get pregnant, sometimes take a handful of salt so as to commit suicide.

IODINE BEATS GOITER

Few persons know that 50 years ago thousands of women in our northwestern tier of states suffered from a severe type of goiter because the water in these states contains so little iodine. It contains so little that the thyroid gland, in its effort to get enough had to work overtime and become enlarged. In other words, the women and a few men developed goiters, and in many cases the goiter killed them. Even the vegetables grown in these states were deficient in iodine because there was almost no iodine in the soil.

Then, iodine was left in our table salt. In the old days it had been taken out during the process of purification. With the leaving of iodine in our salt the great epidemic of goiter quieted down. Some doctors are not convinced that it quieted down because of the use of iodized salt, but others believe that this is the logical assumption.

To me, the distressing feature of all this fight about fluoridation is that people who know absolutely nothing about the subject refuse to take the advice of the leading health authorities in the land, who alone are competent to review the facts and to decide what should be done. They are paid by cities and states and the nation to do this for us, and they spend their lifetime studying the problems of public health.

LEAVE IT TO EXPERTS

I, who have read many official reports on the subject, have no strong opinions about it because I am not an expert. I do not know enough about it; but I do know enough to accept the opinions of the men who know. And I think that everyone who knows much less than I do should accept those opinions.

I often think about the huge second bridge that men are now planning to erect across San Francisco Bay. The designing of that several-mile-long bridge is doubtless in the hands of the best bride-building engineers in the world. Imagine the stupidity of the people of California, if they were to demand the right to vote as to how that bridge is to be made! And yet, we delightfully inconsistent humans demand the right to decide by vote if we are to be protected by our experts in public health from smallpox or rabies or tooth decay! We don't know any more about these subjects than we know about the designing of the San Francisco bridge, but we insist on deciding about them!

Every day I am amused when my secretarytary shows me a letter that came in from some only slightly literate person telling me that I am all wrong about the heredity of nervous troubles or the treatment of heart disease. She is sure she knows more than I do about medecine, and she tells me so in no uncertain terms.

We human beings are very funny, but we are nice, too. Every so often, after a person has written to give me a good scolding, she has said, "Now I feel a lot better; I have got that off my chest, and I hope you don't mind. Actually, I like your column. I like your friendly spirit and your honesty, and I think usually you have good sense."

TREATMENT FOR TOXOPLASMOSIS

Toxoplasmosis is a serious disease of man due to a tiny parasite. Fortunately, now, a group of research workers at the National Institute of Health at Bethesda, Md., headed by Drs. R. F. Wettingfeld and R. H. Rowe, have found that by giving a triple sulfa drug plus the new anti-malarial drug known as daraprim they can work a cure.

WEATHER SYNOPSIS

CITY'S WEATHER RECORD

Sunshine, 1955	180.8 hours
Last year	192.7 hours
Precip. to date	7.73 inches
Last year	12.56 inches

SYNOPSIS — The province lies in the path of a cool air current originating over cold northern waters. There will be showers of mixed rain and snow in coastal areas, becoming more frequent overnight and early Saturday morning. Only a few snow flurries are expected in the interior Saturday.

DOMINION PUBLIC WEATHER OFFICE 9 A.M. FORECASTS

Forecasts, valid until midnight Saturday

VICTORIA—Cloudy today and Saturday. A few sunny periods Saturday afternoon. A few showers occasionally mixed with snow today, becoming frequent overnight and early Saturday. Not much change in temperature. Winds southwesterly 15, increasing to 25 about daybreak Saturday, diminishing again to 15. Low-high Saturday, 36 and 46.

WEST COAST—Cloudy with frequent showers of mixed rain and snow. Not much change in temperature. Winds westerly 20 in exposed areas, otherwise light. Low-high Saturday at Estevan Point, 35 and 45.

VANCOUVER, GEORGIA STRAIT — Cloudy today and Saturday, a few sunny periods Saturday afternoon. A few showers occasionally mixed with snow today, becoming frequent overnight and early Saturday morning. Not much change in temperature. Light winds, except southwesterly 20 Georgia Strait region overnight. Low-high at Vancouver, 35 and 46; Nanaimo, 35 and 48

TEMPERATURES

YESTERDAY	Min.	Max.	Precip.
VICTORIA	36	45	.36
ONE YEAR AGO			
VICTORIA	35	47	.01
ACROSS CANADA			
St. John's	26	32	.25
Halifax	33	45	.09
Montreal	35	45	.07
Ottawa	34	43	.22
Toronto	39	55	.14
Winnipeg	—3	31	trace
Regina	14	29	.03
Saskatoon	7	10	.14
Lethbridge	30	41	trace
Calgary	22	42	—
Edmonton	16	30	—
Kamloops	25	44	—
Penticton	32	46	—
Vancouver	32	50	.39
New Westminster	31	45	trace
Kimberley	26	32	trace
Prince Rupert	33	43	.36
Prince George	25	37	.03
Fort St. John	—8	22	.05
Whitehorse	9	27	.12
Seattle	35	49	.06
Portland	38	48	.07
Chicago	42	70	trace
San Francisco	46	64	—
Los Angeles	54	65	.14
New York	45	70	—

SUNRISE, SUNSET SATURDAY

Sunrise 6.35 Sunset 18.13

TIDES AT VICTORIA
(Pacific Standard Time)

	Time H.M.	Ht. Ft.	Time H.M.	Ht. Ft.	Time H.M.	Ht. Ft.	Time H.M.	Ht. Ft.
11	4.06	8.9	10.58	4.3	17.19	7.4	22.33	6.5
12	4.28	8.9	11.43	4.0	20.38	7.3	22.52	7.1
13	4.47	8.9	12.30	3.9				
14	4.59	8.9	13.20	3.8				
15	4.58	8.8	14.17	3.8				
16	4.04	8.8	15.20	3.8				
17	3.55	8.8	16.23	3.7				
18	4.03	8.7	17.18	3.6				
19	3.55	8.4	7.16	8.2	8.22	8.3	18.04	3.6
20	3.55	8.2	6.36	7.7	10.54	8.1	18.44	3.6
21	2.10	8.1	7.20	7.0	12.09	8.1	19.20	3.8
22	2.02	8.3	7.52	6.1	13.10	8.1	19.56	4.2

TIDES AT POINT ATKINSON
(Pacific Standard Time)

	Time H.M.	Ht. Ft.	Time H.M.	Ht. Ft.	Time H.M.	Ht. Ft.	Time H.M.	Ht. Ft.
11	0.48	7.3	6.47	14.0	13.25	4.7	20.01	13.1
12	1.25	8.3	7.10	13.7	14.01	4.4	20.52	13.0
13	2.03	9.2	7.35	13.3	14.36	4.4	21.47	12.9
14	2.43	10.1	8.00	12.9	15.17	4.6	22.47	12.8
15	3.32	10.8	8.30	12.5	16.06	4.9	23.57	12.7
16	4.53	11.2	9.06	12.0	17.06	5.1		
17	1.08	12.8	7.04	11.2	10.06	11.6	18.16	5.2
18	2.09	13.1	8.17	10.8	11.36	11.4	19.19	5.0
19	2.57	13.4	9.01	10.2	13.01	11.4	20.15	4.9
20	3.39	13.7	9.34	9.4	14.10	11.8	21.03	4.8
21	4.00	13.9	10.06	8.4	15.12	12.2	21.45	5.0
22	4.24	14.1	10.37	7.2	16.10	12.7	22.27	5.4

SAANICH INLET

To determine tides in Saanich Inlet area: For higher high water deduct 14 minutes; for lower low water deduct 35 minutes; for half-tides (those other than highest and lowest) deduct 32 minutes.

COWICAHN BAY

To determine tides Cowichan Bay area: For higher high water deduct 16 minutes; for lower low water deduct 35 minutes; for half-tides deduct 38 minutes

Pinfold Back In

Ald. Robert Macmillan retired from the post of acting-mayor during a Thursday council meeting and Ald. W. F. Pinfold was returned to that position. Ald. Macmillan was appointed by council to fill the mayor's chair while Mayor Claude Harrison was in Ottawa and Ald. Pinfold on vacation. Ald. Pinfold is senior alderman and holds the position in the mayor's absence by tradition.

EASTER CARDS!
Diggons!
Govt. at Johnson

The Thrill That Comes Once in a Lifetime
A WEBSTER CLASSIC

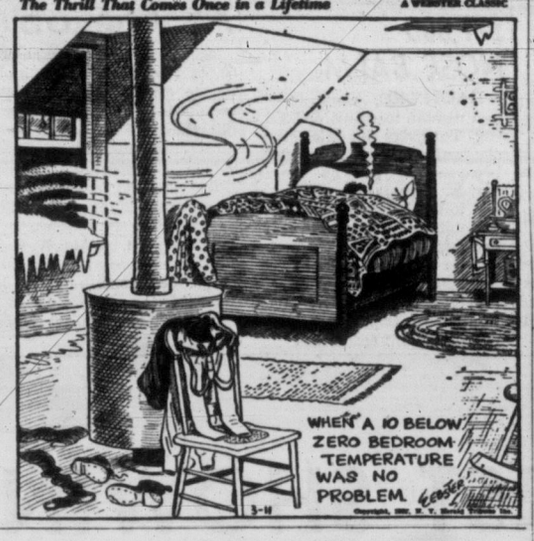

Bennett Reveals Plans For Ottawa Parley

Finances, Employment Main Topics B.C. Wants to Discuss; Will Take Gunderson

Premier Bennett revealed Thursday he will ask that the proposed conference of provincial premiers be held in Ottawa April 25.

The premier said he has received a letter from Prime Minister St. Laurent, inviting him to the conference, which will establish an agenda for a full-dress federal-provincial conference later in the year.

Mr. St. Laurent had suggested Friday, April 22, or Saturday, April 23, as the date of the agenda conference. Premier Bennett said he will recommend April 25, the following Monday.

He said B.C. will ask that the agenda contain:

1. Financial relations between the provincial and federal governments.

2. Joint public investment, "having to do with development of natural resources, and conservation."

3. Employment, and the percentage of the cost of providing for unemployed employables each of three levels of government should contribute.

GUNDERSON ALONG

Premier Bennett said he will take with him Einar Gunderson, B.C.'s financial advisor on federal-provincial taxation, and J. V. Fisher, deputy minister of finance.

If the conference is held April 25, Attorney-General Robert Bonner and Lands Minister R. E. Sommers also will be in Ottawa, to attend hearings of the committee on external affairs, studying the International Rivers Act.

The premier said his government, at the full conference, will ask that unemployment costs, for able-bodied work seekers, be split on 40-40-20 basis, between the federal, provincial and municipal governments.

He would not elaborate on B.C.'s recommendations concerning the tax rental agreements now in effect, and said that would not be up for consideration at the agenda parley.

MOSTLY OIL

More than 90 per cent of foreign capital investment in Venezuela is in the oil industry.

You'll Enjoy friendship WITH BOLS
LUCAS BOLS
Fine Gins & Liqueurs

KNOWN THE WORLD OVER

This advertisement is not published or displayed by the Liquor Control Board or by the Government of British Columbia.

DORMAN'S
The Store for Men
puts you in the
PINK
with

NEW SPRING ARRIVALS IN CHARCOAL TONE SUITS

Beautiful melange fabrics. Tall, short and regular fittings. Tailored for Dorman's by expert craftsmen. Moderately priced 63.50

A wide variety in pink-toned shirts, socks, ties and handkerchiefs to complement your new charcoal suit.

Dorman's
On DOUGLAS
Phone 4-5311

Turner Says Some B.C. Lawyers Hold to Communist Persuasion

Arthur Turner (CCF, Vancouver East) charged Thursday in the Legislature a number of British Columbia lawyers are Communists.

Mr. Turner made his accusations during discussion of a bill which would revamp legal profession regulations.

Tony Gargrave (CCF, Mackenzie) brought up the case of Gordon Martin, disbarred by benchers of the B.C. Law Society in 1948 because he was a Communist.

"There is no reason why someone should be barred if the others are not grilled," said Mr. Turner. "I have reason to believe that quite a number of them do adhere to the Communist persuasion."

Victoria Liberal George Gregory, a lawyer, said "no person who would subscribe to an oath of allegience to a foreign country has any right to practice in the legal profession in this country.

YOU'RE SURE OF THE BEST IN TELEVISION RECEPTION
WITH
RCA VICTOR
Symbol of Quality
The World's Most Dependable Television

21-INCH "Pickford" Console Model

This beautiful 21-in. "Pickford" is truly one of Canada's finest TV sets made! Features include Deep Image Picture Tube, full-bodied "Golden Throat" tone system and super-sensitive "Magic Monitor" circuit system.

AVAILABLE ON EASY TERMS FOR ONLY $339.95 In Walnut

Kent's 742 FORT

Everybody wants to walk barefoot on the blissful texture of

INDO LOOM

- platinum beige
- cinnamon
- mist green
- silver grey
- old ivory
- rose tint

a new Indian Broadloom

. . . hand-knotted . . . colour-kissed . . . loomed of cotton

Something happens to even our most dignified customers when they discover Indo Loom, for this new Indian cotton broadloom gives you an "open sesame" to downy-soft, intriguing texture, ankle-deep luxury and exquisite decorating charm. Indo Loom is hand-knotted by the same experienced Indian weavers who achieve your gorgeous woollen rugs . . . but Indo Loom is even **thicker** . . . with 150.000 strands of pure cotton to each square foot of carpet See Indo Loom tomorrow in its six celestial shades . . . and use it any way you like . . . in area rugs or wall-to-wall.

15.95 sq. yd.

JORDANS LTD.
Corner Broad and View Streets
Phone 3-7171 or 3-8831

Samples will be gladly brought to your home at any time.

Room-size examples:

9 x 6	108.25
9 x 7	125.25
9 x 12	199.00
9 x 15	248.25

with easy payment plans.

City Hall's Secrecy Curtain Officially Lifted Inch or Two

Committee Chairman Permitted to Give Information After Meeting Under Law

Mayor Claude Harrison made official Thursday his promise to reporters that chairmen of council committees would be permitted to disclose business conducted in camera to the press.

Chairmen of both finance and public works committees agreed to go along with the plan.

Mayor Harrison said the news-release system is according to common parliamentary law. City solicitor Arthur Patton concurred in the legality.

Debate on the subject began when Ald. Don Smith, who has twice attempted to amend the 1954 Procedure By-law, made a third attempt. He moved that the by-law be amended to permit reporters to attend committee meetings unless a majority vote of the committee ruled otherwise.

MUZZLING CHARGED

He charged that even department heads at City Hall were denied knowledge of city business. Several members of council asked him for examples. He said the by-law "muzzles" aldermen.

Defeated by a five-three vote (Aldermen Robert Macmillan and Ald. Geoff Edgelow supported the motion), Ald. Smith said, "I promised to keep people informed and to fight this by-law. I have kept my promise."

Ald. Austin Curtis proposed an amendment which would include the secretary, and various department heads among those who could attend committee meetings.

"We break the by-law every time we meet," he said.

Mayor Harrison ruled his amendment out-of-order and added that the common law of parliament permits the committee to admit whoever it likes to meetings.

Ald. Smith challenged the ruling of the chair but in a recorded vote the chair was upheld, five to three. Supporting Ald. Smith were Ald. Macmillan and Ald. Curtis.

During the discussion, Ald. Edgelow and Ald. Pinfold both showed some support to reopening committee meetings and were reminded by the mayor that they had asked for the by-law originally.

SEES NOTHING WRONG

Ald. Edgelow said he had voted against changes recently because two aldermen were absent and he thought a full council should be present. "As far as I'm concerned, I can't see anything wrong (in having in the press) providing the discussion would not be detrimental to the welfare of the city (if publicized).

He thought the system would permit reporters to write more accurate reports.

"I'd support it if the press would print everything," said Ald. Pinfold.

"You were another who asked me for the by-law," said the mayor. He added, "I'm not going to go on having aldermen abuse one another and seeking publicity."

He said it was granted to committee chairmen, with the consent of their committee, to pass along news items to the press.

"They have the parliamentary right to give to the public anything they desire, through their chairmen."

Following the meeting both chairman of finance Ald. Pinfold and chairman of public works Ald. Arthur Dowell said they would give information to reporters at the conclusion of committee meetings.

STICKS TO LAW

Ald. Curtis said that to follow the letter of the by-law he would oppose such action.

Ald. Don Smith said if the committee chairmen could talk, he could and would talk.

Ald. Pinfold, who had been speaking further with the mayor, said the common parliamentary law was the ultimate authority. "Then that makes the procedure by-law ultra vires," said Ald. Smith."

Aldermen Pinfold, Dowell, Curtis, Smith and Mooney went into the mayor's office to clarify the matter.

When they came out, it was indicated that press releases would be made and some privilege restored to the press.

Ald. Dowell said he believed that the right to give information to the press should extend to each member of the committee.

$11,800 NOSE BALM

HARTFORD, Conn. (AP) —A woman was awarded $11,000 Thursday on the claim she suffers mental anguish because she can no longer powder her nose. She said she broke her nose in an automobile accident two years ago and cannot use cosmetics due to disfiguration. Judge Abraham S. Bordon declared: "It is the prerogative of a woman to improve her appearance with cosmetics."

Civic Employees Must Quit At Age 65 Council Rules

All civic employees who reach 65, in the case of men, and 60 in the case of women, will be required to retire, whether or not they are covered by the Superannuation Act, it was resolved by city council Thursday.

But re-engagement for terms of six months' duration will be permitted in some cases.

The motion, by Ald. W. F. Pinfold, was aimed at giving junior employees something to look forward too, according to its seconder, Ald. Robert Macmillan.

Ald. Pinfold told council that 98 per cent of the civic employees were covered by the provincial government act for municipal employees and would normally drop out of service at or before reaching 65.

Ald. Austin Curtis thought that any man or woman who is capable of giving "adequate service" should be retained from year to year. "Compulsory retirement will, I think, disappear in a few years," he added.

WICKS REVEALS DETAILS OF FISHMEN WCA PLAN

The government will have "in the immediate future" a plan to cover fishermen under provisions of the Workman's Compensation Act, Labor Minister Lyle Wicks told the Legislature Thursday.

The government has called a conference for next Wednesday with all fishermen's groups to explain the program which, Mr. Wicks said, has already been worked out.

All fishermen in B.C. will be able to receive coverage under the impending proposals, he said "at reaosnably low rates." Mr. Wicks said the government "will get" co-operation of fisheries associations.

The plan, which would be optional, was a formula whereby fishermen paid 2.5 per cent out of earnings of the previous 12 months up to $4,000 for compensation coverage.

Speedy Survey Asked On Race Track Site

Capital Regional Planning Board will be urged by city council to speed up its survey of potential development of the Beaver-Elk Lake area.

City and Saanich councils agreed to suspend negotiations with a Vancouver firm which seeks to build a race track in the area until the regional planners gave an opinion.

Wednesday, CRPB official Brahm Weisman said the report would take at least a month to compile.

At a Thursday council meeting, Ald. Geoffrey Edgelow suggested a month was too long—"nothing will be done this year."

"We shouldn't delay at all. Surely we know our own minds," said Mayor Claude Harrison.

Ald. Robert Macmillan said the CRPB had already completed a survey of the area. "There is nothing to stop them from apprising us of the situation immediately."

Ald. Don Smith wanted to know why everyone was so "hot and bothered." The city had been without a racetrack for many years, why not wait a little longer? He said the haste made him suspicious. Misquoting Shakespeare, he asked, "Is there something wrong in Denmark?"

Mayor Harrison Shakespeared Ald. Smith right back—"suspicion haunts the guilty mind," he said.

Council passed a motion to ask the planning board to prepare its report "forthwith."

Eisenhower Gets Medical Treatment

WASHINGTON (AP)—President Eisenhower went to Walter Reed Army Hospital Thursday and had the first in a new series of treatments for busitis in his right shoulder. He has been bothered by it intermittently for several years.

It's Warm and Sunny in Southern California
RIGHT NOW!
for an interesting new vacation suggestion write:
THE MANOR
2223 EL CAJON BLVD.
SAN DIEGO, CALIFORNIA

FIRST SHOWING TOMORROW!

NEW 1955 MERCURY

bigger all over—in size, in power, in value

Now in 3 series, 10 models; the daringly low Montclair, the beautiful Monterey, the budget-minded Custom.

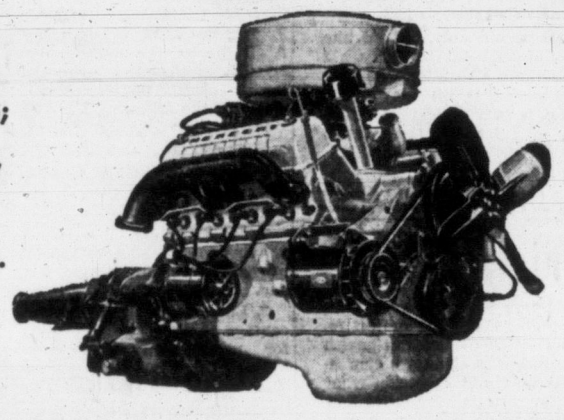

New 188- and 198-horsepower *Super-Torque* Overhead-Valve V-8 Engines—the last word in high compression power.

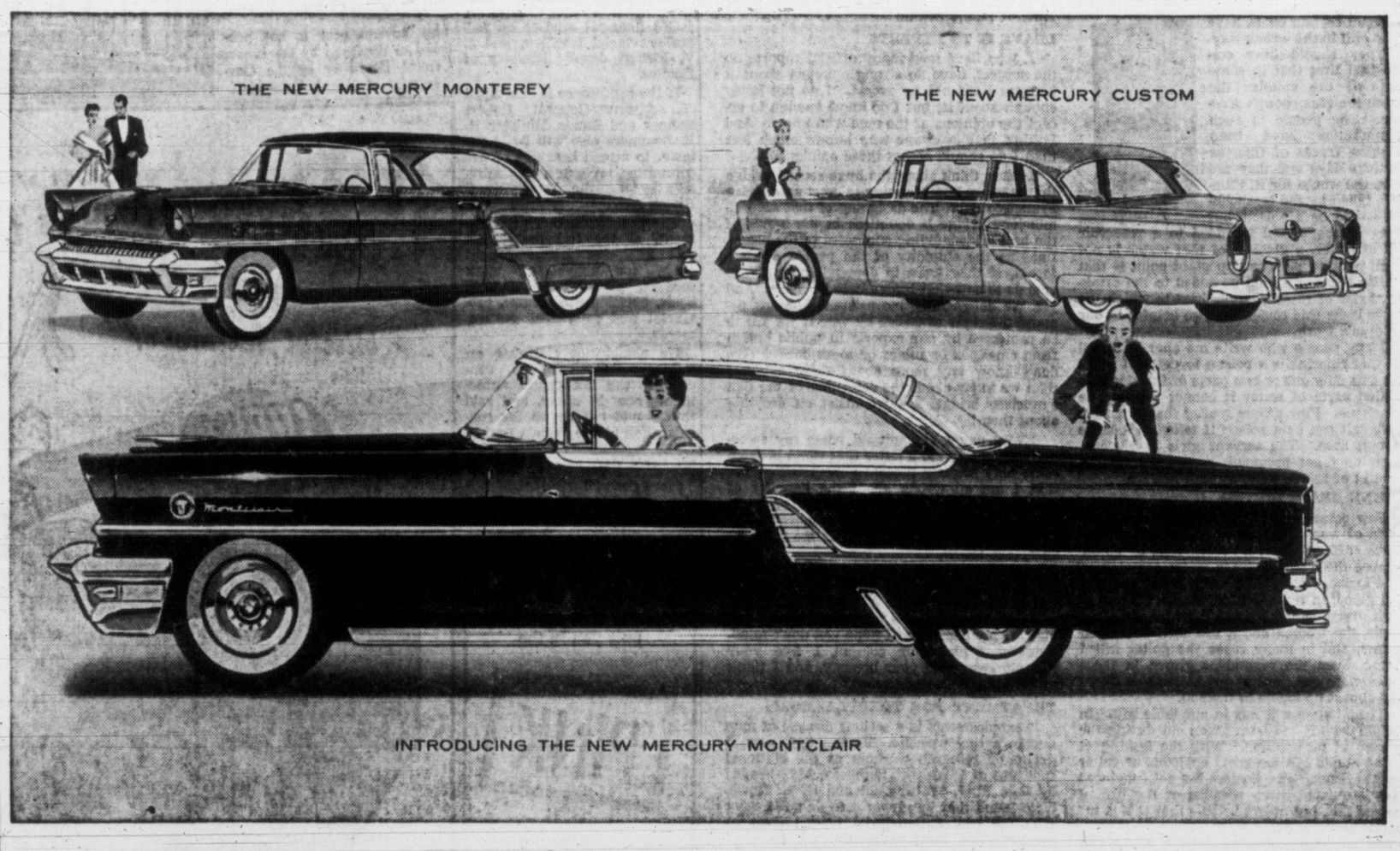

For 1955, Mercury makes the boldest move ahead in the automotive industry—introduces an entirely new, out-of-the-future car that looks and goes like 1960.

This year is an all-new-car year for Mercury—new bodies, new styling, new chassis, new engines, new models, new performance!

For example, Mercury's bigger—in length, width, and wheelbase. It's lower—only 58½ inches high in some models. It's more powerful. 188 horsepower in the Custom and Monterey lines; 198 horsepower in the entirely new, ultra-smart Montclair Series.

Here's super-compression, dual-exhaust performance you've never experienced before. For Mercury gives you *instant* acceleration in every speed range—from a standing start to highway speed limits. You pass other cars when you need to in a few safe seconds . . . enjoy split-second response in traffic . . . make molehills out of mountains—with effortless SUPER-TORQUE power.

The news is almost endless, for in 1955 you get the most Mercury ever packed into one car. New tubeless tires at no extra cost. A new Full-Scope windshield. Improved ball-joint front suspension to assure a more comfortable, smoother-than-ever ride. New, optional Merc-O-Matic Drive with faster get-away acceleration at your command. And much, much more . . .

Most important, there's a wider range of series and models to choose from—the new, ultra-smart Montclair series, the popular Monterey series, and the economy-minded Custom series.

Stop by at your Mercury dealer's. See the big, beautiful '55 Mercury for yourself, and get *all* the news firsthand!

Styled and V-8 powered to set new trends.

MERCURY
A PRODUCT OF FORD OF CANADA

YOUR MERCURY DEALER INVITES YOU TO SEE AND ROAD-PROVE '55 MERCURY

GLADWELL MOTORS LTD.
PANDORA AT QUADRA 2-2111

Silk Specialists 1130 Douglas St. — 4-0561

Saba Bros. Limited . . . . exclusive

British Woollens

TWEEDS in colors and textures that will take your breath away . . . choose a versatile tweed for spring. 54 inches wide.
Yard 5.95

WOOL ANGORA and CASHMERE blends for the look of luxury in the season's newest pastels . . . 54 inches wide.
Yard 6.95

SPRING BOUCLES for the unusual coat that will catch every eye with their different and exciting colors. 54 inches wide.
Yard 7.95

• WATCH FOR OUR REMNANT DAY

Exam-Marker Has Unique Job In District Education Set-Up

By PETE LOUDON

When teacher Verna Turner sits down to mark test papers, it's a marathon job.

Instead of blue-pencilling 30 or 40 sheets of foolscap, she may have to dig through 900.

She never sees the pupils who labor over the answers, but before she's done she knows just where your Willie is most likely to stub his grammatical toe, spoil his spelling or murder his math.

Miss Turner is director of the department of tests and measurements of Greater Victoria School Board. Tests, surveys and analyses are her chalk and pointer. Over 500 district teachers are as much subject to her guidance as the youngsters.

Recently 907 grade seven pupils wrote a language test. Their teachers marked them, then hustled the papers to Miss Turner. She went through every one of them and classified the errors finding which were the weak spots in the overall pattern.

COMMON ERRORS

When she was finished she issued bulletins to every school. They showed that most major errors were common to all schools and indicated some extra training would be in order on the points the majority of children muffed.

For instance, that test showed that our youngsters are prone to tell a story with what she calls half-sentences.

"We proceeded along the narrow path. Every little while looking back.

"After I had come out of the woods. I took another look at the map."

She found that many youngsters wrote "coast-guard" or "coast guard" for "coastguard" or conversely, they wrote "good natured" for "good-natured."

These are two examples. Her report covers pages.

Her findings qualify her to make such statements as, "Our tests show reading ability has improved since 1941," parental recollections of their brilliant childhood, to the contrary.

It is thanks to Miss Turner's research that Victoria schools can measure their success.

Is her job worthwhile? Miss Turner shrugs and points to the record. "Victoria is test conscious. Victoria had the top five students in matriculation exams for all the province last year."

NEW BRANCH

A mathematics teacher at Victoria High for many years, Miss Turner went back to University of Washington and took courses in "Mental Measurement." On her return, her skills resulted in a new branch sprouting from the Victoria school system in 1941. In 1946, with amalgamation of the Greater Victoria school system, Miss Turner was given full-time assistance. Now she serves also on Provincial Education Department Test Committee.

Her "error studies" are not her only type of research. One of the most interesting and complicated tests handled by her department is the Differential Aptitude Test. It helps to choose mathematically and psychologically the career best suited to the high school graduate.

Sizing up a new generation is serious work, but rewarding, says Miss Turner. Her discoveries lead to that early ounce of prevention. After a student graduates, he rarely has time for a pound of cure.

MISS VERNA TURNER
... no "marking time" for her.

Superannuated Civil Servants Total 1,400

There are 1,400 retired provincial civil servants in B.C., W. H. Forrest, deputy superannuation commissioner, said Thursday.

He addressed a meeting of retired civil servants to explain the act just passed which extends supplementary service pensions to those over 70 years of age. The meeting was also addressed by J. D. Heinekey, a dirctor of the medical services organization of the B.C. Government Employees' Association.

Winchell Quits ABC Radio, TV

NEW YORK (AP)—Walter Winchell said Thursday night he's quitting ABC radio and television next Dec. 25 after nearly 25 years. He expects to stay on the air, either with another network or producing his own newscasts.

He asked for and received a release from a contract running into six figures in a letter to the ABC's board of directors Feb. 10.

Winchell said an accumulation of grievances came to a head when he found what he considered loopholes in a million-dollar insurance policy supposed to protect him against accusations of libel, slander or malicious damage.

The newspaper columnist said he has no immediate plans after he leaves ABC but expects to remain on the air, either independently or with some other network.

CONTRACT LET FOR 20 MILES OF PGE GRADE

Contract has been let for construction of grade on the first 20 miles of the Pacific Great Eastern Railway north of Prince George, Premier Bennett announced Thursday.

A general construction bid has been let by the government, he said.

Tenders for two more 20-mile stretches have been called and will open April 18 and 21.

The construction bid accepted was from Jamieson Construction Co.

PARIS GROWING

Between 1936 and 1954, population of Paris increased from 5,905,000 to 6,436,000.

BIG SEA BIRD

The frigate bird, native of the tropics, has a wingspread of about seven feet.

CALLOUSES
To relieve painful callouses, burning or tenderness on bottom of feet and remove callouses—get these thin, soothing, cushioning pads.
Dr Scholl's Zino-pads

charge accounts invited

SADDLE TIME

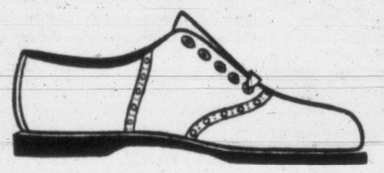

"Saddle"
white with tan
white with blue
soap 'n water
pearl and tan
$10.95

"Saddle"
all white buck
$10.95

• so good fitting you can order by mail

Ingledew's
Also 623 Granville St., Vancouver
749 Yates St.

Norman S. Cull
OPTOMETRIST
609 Fort
• Eyes Examined.
• Prescriptions Filled.
• Optical Repairs.
For appointment
Phone 3-6062

A·I·D·Drug Stores
ASSOCIATED INDEPENDENT DRUGGISTS

A.I.D. Hair Beautifiers!

LANOLIN PLUS SHAMPOO	$1.25
SILHOUETTE POWDER SHAMPOO, MILD, EXTRA BLONDE, EXTRA GENTLE	35c, 40c
MARLENE HAIR WAVING SHAMPOO	$1.39
PROM	$1.75
BOBBI	$1.75
HUDNUT'S "QUICK"	$1.75
MISS CLAIROL HAIR TINT	$1.75
MISS CLAIROL CREME FORMULA	$1.85
CHARLES ANTELL FORMULA 9	$2.50
NIL-O-NAL	$1.49
TONI REGULAR, GENTLE, STRONG	$1.75

NEW COLGATE DENTAL CREAM
HAS THE CLINICAL EVIDENCE that brings new hope to millions for
DAY and NIGHT Protection Against Tooth Decay
GARDOL
CLEANS YOUR BREATH AS IT CLEANS YOUR TEETH
85¢ 59¢ 33¢

BACKACHE?
GET FAST RELIEF with
GIN PILLS
FOR THE KIDNEYS
Reg. Size 59¢
Economy 98¢

The Special
PIN CURL PERMANENT FOR CASUAL HAIR STYLES!

PIN CURL PERMANENT
• NO NEUTRALIZER
• NO RE-SETTING
• NO TIRESOME WINDING
$1.75 COMPLETE KIT

AIR-WICK
Quickly destroys all household odors. No fuss, no bother.
Just pull up the wick.
Contains "Activated" CHLOROPHYLL
NEW LOW PRICES
5½ oz. ..... 69¢ 9½ oz. ..... 99¢
15½ oz. ..... 1.59 16-oz. Refill .. 1.49

EXTRA SPECIAL!
CUTEX HAND CREAM
(Reg. $1.00 Value) makes hands satin-smooth!
Only 69¢

MECCA OINTMENT 49c-98c

COUGH CHECKERS 25c

Soothes and heals cuts, burns and bruises
ZAM-BUK 50c OINTMENT
Relieves sore, tired, aching feet

SHOP AND SAVE AT YOUR LOCAL A.I.D.

TAMPAX For monthly sanitary protection
43¢ 3 absorbency sizes

YOU WILL SAVE WHEN YOU SHOP AT
YOUR A.I.D. STORES IN VICTORIA

BURNSIDE PHARMACY
30 BURNSIDE WEST — 3-0515
MINNIS PHARMACY
757 YATES — 4-3539
AARONSON'S DRUG STORE
FORT AT COOK — 4-2411
DARLING'S PHARMACY LTD.
FORT AT BROAD — 2-1212
GRANT'S PHARMACY
1064 PANDORA AT COOK — 4-3841
JUBILEE PHARMACY
RICHMOND AND FORT — 3-8911
McCALL DAVEY DRUG CO.
DOUGLAS AT PANDORA — 2-3831
HILLSIDE PHARMACY
HILLSIDE AT QUADRA — 4-1632
DAVENPORT PHARMACY
2012 OAK BAY AVENUE — 3-9731

TEACHER'S HIGHLAND CREAM SCOTCH WHISKY

The Scotch you know is always right
Teacher's is the Largest Independent Scotch Whisky Business
This advertisement is not published or displayed by the Liquor Control Board or by the Government of British Columbia

Woodward STORES (Victoria) LTD.
QUALITY... LOW PRICES... PHONE 2-7231

YOUR ACCOUNT IS CONFIDENTIAL AT WOODWARD'S
No Outside Finance Companies Are Involved
You Save Consistently at WOODWARD'S

ENGLISH FLANNEL BLAZERS
Double-breasted style, two patch pockets, notched collar, navy blue, breast pocket with detachable crest. Sizes 12 to 18 ..... $13.95

"Orloflan" Skirts
Washable Orlon and flannel. Side zipper closing. All-round pleats stitched down over hip-line. Charcoal, grey and beige. Sizes 10 to 20 collectively.
$11.95

SLACKS, $6.95
Melbourne flannel (blend of viscose and acetate), French-style waist and self-belt with attractive buckle, side zipper, 2 slash pockets, front pleats, cuffs.
SPECIAL FEATURES
• Crease-resistant
• Spot-resistant
• Water-repellant
• Moth-proof
COLORS
• Airforce
• Medium grey
• Brown
• Charcoal
Sizes 12 to 22

INTERNATIONAL HARVESTER REFRIGERATOR
LIMITED QUANTITY AT THIS MANUFACTURER'S CLEARANCE PRICE
BIG FAMILY SIZE
ONLY $298.72

Not Exactly as Illustrated

You get all these features with this 10.4 cu. ft. REFRIGERATOR:
• Extra large shelf space for everything
• 6 wide pantry door shelves
• Decorator door
• Porcelain enamel meat drawer
• Rigid X braced door . . . won't sag
• Butter conditioner
• 31-lb. freezer
• Removable door racks
• Porcelain crisper
• Steel shelves
• Interior coloring sunshine yellow

Woodward's Easy Credit Terms Available at This Special Price

RCA VICTOR TV
21" PICKFORD CONSOLE SETS
JUST $339.95

Decide to enjoy an RCA Pickford in your own home today. When you own one of these popular sets you are making use of all these fine RCA Television advancements. 21" deep image picture tubes.
• Magic monator circuit system 19 tubes
• Improved power transformer
• Golden throat tone system
• Distinctive furniture cabinets in a choice of walnut, mahogany or oak

Just $35.00 down and $4.00 per week will deliver one of these fine RCA TV Sets to your home!

GLASS-LINED ELECTRIC WATER TANKS

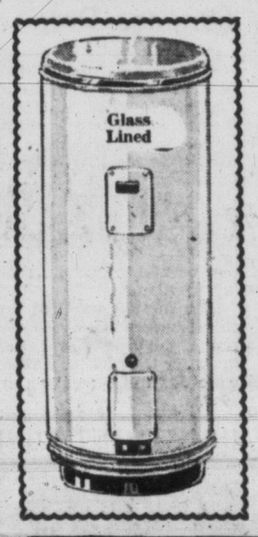

A WOODWARD FEATURE VALUE
Fairbanks Morse Model 30D
$119.00
With these modern and desirable features:
• Double element, one 1,000 watts, one 2,000 watt
• Two separate thermostats
• 10-year warranty
• Completely glass lined for longer life and greater protection
• Three inches of insulation under all-white enamel casing
Just $10.00 down and $1.25 per week will deliver this storage tank to your home.

GETTING IT AT WOODWARD'S IS YOUR BEST GUARANTEE

TODAY'S MARKET QUOTATIONS

Information provided by James Richardson & Sons, T. H. Burns & Co. Ltd., Hagar Investment Ltd., A. E. Ames & Co., W. C. Pitfield & Co. Ltd., Hugh Mackay & Co. and Investment Dealers' Association.

VANCOUVER—NOON

OILS	Bid	Asked						
			York Oil	8	10	Sheep Creek	82	90
			MINES			Silbak Prem	9	10
Altex	32	35	Ad Astra	15	16	Sil-van Cons	6	8
Anglo-Cdn	—	500	Amer Stand	10	11	Silver Ridge	18¾	21
AP Con	40	42	Base Metals	68	74	Silver Stand	67	69
Bata Pete	16	18	Beaver Lodge	53	55	Spud Valley	2	—
Britalta Pte	325	350	Beta Gamma		24	Suquash	2½	
British Pete	6		Bralorne	265	300	Taylor Brdg	21	25
Calnorth		20	C Collieries	940	960	Vananda	1	2
Cdn Anacond	26	—	Canusa Carib	4¼	5	Van Roi	5	5⅝
Cdn Atlantic	—	680	Caribou Gld	81	90	W Explor		51
Chamberlain	36	—	Colmn Col A	20	—	W Potash	62	63
Charter Oil	190	198	Do B	20	—	W Tungsten	14	15
Cons M Mac	260	—	Colum L & Z	2	3	INDUSTRIALS		
Del Rio	238	145	Cronin Babne	4	5	Alta Distllrs	—	215
Fargo	245	265	Dorreen	3¼	4	Do VT	—	185
Fed Petrlm	430	435	Estella	12	12½	BCE 4%	95	96
Futurity	30	32	Gnt Mascot	63	69	Do 4½%	52¼	53
Gas Explor	76	85	Goldfields U	65	—	Do 4¾%	105	105½
Gen Petrlm	525	560	Granby	12¼	—	Do 5%	53½	54¼
Do A	550	—	Grandview	35	—	BC For Prod	9⅝	10
Hargal Oil	4	5	Gulpor	9½	11	BC Tel	46	—
Hgwd Sarcee	12½	—	Hamil	10	10⅛	BC Turf	70	—
Home Oil	—	940	Hghlnd Belle	42¼	44	Cdn W Lbr	12½	—
Liberal	—	360	Indian	5½	6	Capital Est	495	515
Mercury	6½	7½	Koot B Metals	2	2½	Coast Brew	485	500
Midwest	243	245	Mackeno	52	54	Cons M & S	29½	30
N Superior	250	270	Nat Exp	80	82	Gdn & Bel	60½	70
Okalta	145	155	NW Ventures	31½	34	Inland	315	325
Pacific Pete	11	11½	Pac Eastern	12	—	Int Brew	525	—
Royal Cdn	7⅞	8	Pac Nickel	27	30	Johnstn Stor	11¼	—
Share Oil	5	—	Pioneer Gld	195	210	MacMillan B	30¾	31
Sunset Oils	38	—	Prem Border	4	4½	Neon Prod	31½	—
Trans Mtn	—	34¾	Privateer	2½	4	Powell River	40½	—
Triad	460	—	Quat Copper	14	15	Sidney Roof	21	—
United	120	125	Red Hawk	2½	3	Sun Pub	35	37
Vanalta	19	22	R McDonald	155	—	Wstmr Pap A	—	24¼
Vantor Exp	45	46	Rexspar	65	75	Do B	23½	24¼
Yank Prncss	65	67	R Athabask	135	140	W Plywood	11⅝	12

NEW YORK

	Close				
		Gen Motors	92⅞	Royal Dutch	77¼
Allied Chemicals	97⅛	Granby Copper	13	Republic Steel	82
American Can	40⅛	Goodyear Tire	55¼	Safeway Stores	45¼
American Smelter	43½	Great Northern	39½	Schenley Distl	24⅛
American T & T	179¼	Gulf Oil	62⅞	Standard Calif	76¾
American Tobacco	65⅛	Homestake Mining	43	Standard Oil NJ	110
American Alum	101⅛	Houston L & P	42½	Sears Robuck	80½
American G & E	41⅛	Inter Harvester	36⅝	Sunray Oil	23⅞
Anaconda Copper	50⅝	Inter T & T	25⅛	Sinclair Oil	53⅛
Atchison Topeka	135½	Inter Nickel	61⅞	Socony	53½
Atlantic C Line	54⅛	Johns-Manville	87⅛	Southern Pacific	55⅛
B & O Railway	41⅝	Kennecott Copper	102⅛	South Calif Edison	48⅛
Beth Steel	122	Lockheed	52½	Southern Railway	79½
Boeing Aircraft	81	Loew's Theatre	18⅛	St. Regis Paper	35⅛
Gen Dynamics	57½	Montgomery Ward	77⅛	Studebaker	13
Columbia Gas	16⅛	Nat Distillers	21¼	Texas Corpn	90⅛
CPR	29⅝	New York Central	34	20th Century Fox	27¼
C & O Railway	46⅛	Norfolk Western	51⅝	Union Carbide	82
Chrysler	68⅝	Northern Pacific	68⅝	Union Pacific	152
Con Edison	47⅝	Ohio Oil	71⅛	United Aircraft	77⅜
Corn Products	84⅝	Pacific Gas Elec	46¼	United Gas Corpn	34
Detroit Edison	35⅞	Phila Electric	39⅛	United Fruit	52½
Douglas Aircraft	79	Paramount Pub	37⅛	US Rubber	42
Du Pont	165¼	Penn Railway	27⅛	US Steel	76⅛
Delaware & Hudson	56½	Pepsi Cola	18⅛	Warner Bros	18⅝
Eastman Kodak	69⅛	Proctor Gamble	96⅛	Westinghouse Elec	76
Erie Railroad	22	Public Service	30⅛	Woolworth	49⅝
Gen Electric	49⅞	Radio	40⅞	Youngstown Sheet	76⅛
Gen Foods	76⅛				

MONTREAL-TORONTO INDUSTRIALS

	Bid	Asked
Abitibi com	27¾	27⅞
Do pfd	26½	26¾
Acadia Atlnc	9	9¼
Do A	23	23½
Do pfd	103	
Algoma Steel	50	51⅝
Aluminium	78½	79
Do 5¼% pf	107½	108
Agl Can Plp	37	38½
Do pfd		55
Argus Corp	21½	21¾
Do pfd	53⅝	54
Asbestos Crp	34	
Ashdown B	13¾	13⅞
Atlas Steel		14½
Bathurst A	60	61
Beatty Bros	7¼	7½
Bell Tlphn	46½	46⅝
Brzln Trctn	8¾	8⅞
BA Oil	27	27¼
BCE 4c pf	95½	
Do 4½% pf	52¼	53
Do 4¾% pf	105	—
Do 5% pf		
BC Frst Prdt	9¼	9⅜
BC Pkrs A	17½	18
Do B	13½	13¾
BC Power	25½	25⅝
BC Tlphne	45¾	
Brown Co	14⅞	15
Do 1st pfd	107¼	108
Bruck Mls A	10½	14
Do B	5	6
Bldg Prdts	43½	45
Britn Steel	28	28¾
Burns Co A	78	79
Do B	55	56¾
Brd Dydk A	8¼	8⅜
C & D Sugar	22	22¼
Cda Cement	40	40½
Do pfd	31	31¼
Cda Iron Fds	25⅛	25¾
Cda Malting		71¼
Cda Pkrs A	37¾	40
Do B	33½	34
Cda Prmnt	88	90
Cda Stmshp	26½	28
Do pfd	13¼	13½
Cdn Brwrs	26	26¼
Cdn Canners	31½	32⅝
Cdn Car Fdy	20	21
Do A	20¼	23
Cdn Celanese	21	21¾
Do $1 pfd	17½	21
Do $1.75 pf	35¼	36
Cdn Chem	9⅝	9⅞
Cdn Dr & Dk	21½	21¾
Cdn Gen Inv	31	32
Cdn Indust	27⅛	27½
Cdn Loco	19	23
Cdn Oil	17¾	18
CPR	29⅛	29¾
Cdn Vickers	42	43½
Chatco Steel	5⅝	6½
Do pfd	7	7½
Chrysler	—	69
Cockshutt	7½	7¾
Cons M & S	29½	29¾

Consum Gas	20¾	21
Corbys A	12¼	12½
Do B	16½	17
Cosmos Imp	12	12¼
Crown Zeller	63¾	64
Distill-Seagr	30½	30¾
Dom Engnr	26½	27
Dm Fdr & Stl	18½	18½
Do pfd	103	105
Dom Glass	35	38
Dom Magns	15	15½
Dom Stl & Cl	16⅛	16⅜
Dom Stores	33	33½
Dm Tr & Ch	10⅝	10¾
Do pfd	19⅜	23½
Dom Textile	7	7¼
Donahue Brs	29⅛	29⅞
Bow Brew	35½	25⅝
Eddy Paper A	34	34½
Electrolux	13⅝	14½
Estabrook pfd	21½	23
Famous Play	28⅞	29
Fanny Farm	25½	26
Fed Grain	33½	34
Fleet Mfg	190	200
Ford Cda A	110½	111
Foundation	23	23¾
Fraser Co	26½	27¼
Gatineau Pw	28⅝	29
Do 5s pfd	112½	113
Gen Dynam	55½	—
Gen Motors	90	92
Gen Stl Wrs	10	10¼
Do pfd	104	
Goodyear Tr		157
Do pfd	53¼	54
Gt Lks Paper	34½	34¾
Gt W Coal A	8	8½
Do B	6½	7
Gyp L & Al	55½	
Hmltn Cun	13	15¾
Hind Dauch	8¾	8½
Hayes Steel	33⅝	34¼
Hwrd Smith	56½	58
Imperial Oil	37	37½
Imprl Tobac	10¼	10½
Ind Accept	55½	56
Inter Bronze	6	7½
Do pfd		
Inter Mtls A	33	34
Inter Nickel	60⅝	60⅞
Inter Paper	85¼	86⅝
Inter Utils		86¾
Kelvinator	16	18
Labatts	22	—
Lake of Wds	44	48
Lang	12	12½
Laura Secord	18	18½
Loblaw A	42¼	43½
Do B	68	69
Lndn Hos A	400	400
Mc & Bl B	30¾	31
Mpl L Mill	9¾	10
Massey H H	9½	9¾
Maxwell	425	450
McColl Fr	33¾	34¼
Do pfd	102	103
Merc Mills	125	130

Miltn Brick	345	350
Mdrn Cntrns		15¼
M&O Paper	56	57
Molson A	24½	25½
Do B	21	
Mon Knt	5¼	6¼
Mont Loco	25¼	25½
Moore Corp	34½	36½
Nat Drg	13½	14
Do pfd	14	14½
Nat Groc	13¾	14⅛
Nat Hos A		6½
Do B	480	490
Nat Stl Car	27⅝	28
Niag Wr Wv	39½	40
Ogilvie Flr	37¼	38½
Ont Stl	25¼	26
Orng Crsh	335	350
Page Her	67	70
Penmans	44	
Powell Rv	40	40¼
Power Corp	50⅝	51
Press Mtls	13⅝	13¾
Price Brs	45⅝	46¼
Rvsd Silk A	9	9½
Do B	200	
Russell Ind	16½	17¼
St Lawr Corp	65⅝	66¾
Shawinig	51¼	51⅝
Sicks Br	27½	28½
Do VT	28	28¼
Slvrwd Drs A	11½	11¾
Simpsons	18½	18⅞
Southam	38	
Stand. Pave	31⅛	31¼
Stedman	21	23
Stl of Can	44½	44¾
Suprtst Com	21⅝	
Tamblyn	44½	44¾
Taylor Prsn	9¼	10
Do pfd	11	
Thrift Strs	33⅝	34
Tip Top Tlrs	16	18
Trdrs Fin A	47½	47¼
Do B	45	45½
Union Gas	44½	45½
Unitd Corp A	31	—
Do B	19½	20¼
Unitd Fuel A	61¼	62
Do B	29½	30¼
Unitd Stl	15	15½
Hir Walk	69	69¼
Westeel	22½	—
W Can Brew	23½	23¾
West Grcrs	100	101
Do A	39¼	40
Geo Weston	61	61⅛
Do pfd	105	105½
Wpg Gas	14½	14⅞
York Knit A	250	—
Zellers	27¼	—
BANKS		
Montreal	44⅝	45½
Nova Scotia	56¼	56½
Commerce	41⅝	42
Imperial	46¾	47
Royal	52½	53½

TORONTO MINES

(Quotations an Hour Before Market's Close)

Akaticho Yk	58	60	Giant YK	725	750	New Delhi	101	102
Algom Uran	19½	20	Gods Lake	65	66	New Diknsn	235	240
Amal Larder	16	16½	Goldale	24	25	New Goldvu	12¼	13
Anacon Lead	345	350	Golden Man	185	195	New Harrica	26	26½
Angl-Huron	13⅛	13¼	Goldcrest	13	14	New Hugh M	8	8½
Ankeno	9½	9⅞	Goldora Mns	6	6⅛	New Jason	7½	8
Ascot Metals	46	48	Goldfields U	69	70	New Laguere	12¾	13
Aumacho	18	19	Gulf Lead	10	16⅝	Newlund	15½	18
Aumaque	12	12½	Graham Bous	38	40	New Marlon	18	19
Aunor	215	220	Gul Por	45	50	New Mylamc	31	32
Bagamac	14	14¾	Gunnar Gold	13¾	14	Nipissing	229	230
Barnat	123	124	Hallnor	330	350	Nisto	9¾	10
Barvue Mns	135	138	Hard Rock	11⅛	12	Noranda	87	87¼
Barymin	250	255	Hasaga	19	20	Norlartic	11	13
Base Metals	71	73	Headway	52	53	North Inca	9½	9⅞
Beaugage	475	480	Heath Gold	10	11	O'Brien Gold	60	61
Beaver Ldg	53	55	Heva	4½	4¾	O'Leary Mal	34	35
Belleterre	230	261	Highland B	45	47	Ogama Rock	10	14
Bevcourt	17	17⅞	Hollinger	15¾	16¼	Opemis Cop	385	395
Bibis Yukon	10	10¾	Homer Ykn	15	15½	Osisko Lake	42	45
Bobjo	29	29⅝	Hudson Bay	55	55¼	Pamour Porc	64	67
Bonville	17	18	Indian	4⅞	5	Paymaster	36	38
Bralorne	255	280	Inspiration	240	245	Pend Oreille	480	505
Broulan	160	165	Iso Uran	40	42	Perron Gold	22	24
Brunswick	12	12½	Jacknife	6½	7⅛	Pickle Crow	136	140
Buffadison	6	7	Jack Waite	10	11	Pioneer Gld	200	203
Buffalo Ank	62	63	Jaculet	11⅞	12	Placer Dev	31½	32¼
Buffalo Cdn	13¾	16⅛	Jellicoe	10½	12	Powel Rouyn	54	55
Buffalo RL	6¼	7	Joburke	14½	14¾	Preston	875	900
Bulldog Ykn	9	10	Joliet Que	55	56	Pronto Urn	910	920
Bulolo	590	605	Kerr Addison	16	16⅛	Que Copper	410	415
Can Met	160	163	Kerr Lake	28	30	Que Labrdor	10	10⅜
Callinan	26	26⅝	Keyboycon	19	19½	Que Manitou	71	72
Camp Chib	730	760	Kirk-Hud By	35	43	Quet Met In	340	350
Campbell RL	900	925	Kirklnd Lake	46½	47	Que Nickel	135	137
Cdn Malartic	41	42	Labrador	975	1000	Queenston	19	20
Cariboo Gold	80	87	Lake Dufalt	125	127	Quemont	21½	21¾
Carnegie	25	26	Lake Lingmn	26	27	Radiore	108	110
Cassiar	820	825	Lake Osu	23¼	24	Ray Rock	81	85
Castle Treth.	320	340	Lake Shore	580	595	Reeves Mac	145	200
Cent Patricia	80	84	La Luz	200	205	Regcourt	10½	11
Cent Porcu	16	18	Lapa Cadilac	15		Rix-Atha	140	142
Chem Re	345	350	Lavalie	6	6½	San Antonio	195	199
Chesterville	34	37	Leitch Gold	65	67	Shawkey	8½	9
Chimo	152	155	Little L Lac	64	65	Sheep Creek	81	95
Chro M & S	187	270	Lomega	4½	5	Sherit Gor	500	505
Citra-Lartic	12½	13	Lorado	430	440	Sigma	510	525
Coch Willans	80	82	Louvicourt	36	38	Silanco	12	14
Coast Copr	150	200	Lynk YK	8	8½	Silver Miller	100	104
Colom YK	4⅞	5	Macassa	176	177	Silver Stand	68	72
Coniaurum	40	46½	McDonald	70	71	Siscoe	42	45
Con Denison	635	640	Macfie Exp	13	13½	Staratt Olsn	13¾	14
Con Disc Yk	268	270	Mackeno	50	51	Steeloy	9	9½
Con Howey	370	380	McL Cocks	147	150	Steeprock	815	825
Con Mosher	69	70	Madsen RL	175	177	Sudbury Urn	31	33
Conwest	380	390	Magnet	13½	14	Sullivan	650	660
Croiner Pers	20⅛	22	Magnet	13½	14	Sylvanite	148	150
Deldona	21½	22	Malart Gold	183	186	Teck Hughs	320	325
Delnite	93	100	Man & East	35	38	Thompson-L	48	50
Detta Mnrls	16	18	Maralgo	12	12½	Trancon Res	38	39
Dome Mines	16	16¼	Marcus	9⅛	10	United Asb	570	575
Donalda	36	38	McIntyre	71	72	Unitd Keno	685	700
Duver	20	21	McKenze RL	38	39	Upper Can	113	114
Dyno	190	195	McMarm RL	25	26	Ventures	23¼	23½
E Malartic	270	275	McWatters	16¾	19	Waite Amult	12¾	12⅞
E Sullivan	575	580	Mentor Exp	142	145	West Ashley	12½	13
East Metals	72	72½	Meta Uran	55	56	Wiltsey?Cogh	9	10
Elder	63	65	Mining Corp	18	18¼	Winchester L	7¾	8
Emerald	18	21	Moneta	53	55	Wright Har	235	240
Estella	12½	12⅝	National Exp	80	82	Yale Lead	50	52
Eureka	117	120	Negus	17½	17¾	YK Bear	163	164
Falconbridge	22¾	23	Nesbit Lab	191	194	Yukeno	12½	13¾
Frobisher	400	405	New Calumet	55	56			
Geco	12	12⅝						
Geneva Lake	16	17						

Early Start on $33 Million Pulp Mill Planned for Alta.

NEW YORK (CP)—Construction of a $33,000,000 bleached sulphate pulp mill at Hinton, Alta., will begin late this spring and is expected to be completed in 1957, it was announced Thursday.

Hinton is about 200 miles west of Edmonton.

Officials of the North Western Pulp & Paper Company, owned jointly by St. Regis Paper Company and North Canadian Oils, Ltd., announced the plant will have a daily capacity of 400 tons.

Bleached sulphate is the principal ingredient in the manufacture of kraft paper.

More favorable operating conditions, including effluent disposal, influenced the change of location from Edson, which was to have been the site under the original proposal.

Closing Averages

Dow Jones closing stock averages:

30 industrials	401.08, off 5.75
20 rails	146.79, off 3.03
15 utilities	62.23, off 0.44
65 stocks	150.24, off 2.23

Shares: 3,040,000.

Montreal closing averages:

nIustrials	249.10, off 2.70
Utilities	122.20, off 0.40
Golds	68.55, off 2.61
Pulp, Papers	1,180.64, off 2.61

Shares: 1,105,500.

Toronto closing averages:

Industrials	381.37, off 1.92
Golds	83.99, off 0.08
Base Metals	163.90, off 1.50
Western Oils	103.67, off 1.02

Shares: 7,027,000.

GRAIN

WINNIPEG

WINNIPEG (CP) — Prices showed strength reflecting advance in U.S. markets and reports of a dust storm in the southwestern states.

General buying was evident early in the trade with export and shipping demand in oats, barley and rye.

Some parcel sale lots of barley were reported sold to the UK. and a small quanitity of rye to the continent.

	Open	High	Low	Close
Oats—				
May	78	78⅛	78	78⅛
July	76¼	76⅝	75¾	76¼
October	73⅛	73⅜	73	73⅜
Rye—				
May	106⅞	107½	106	106
July	107⅝	107¾	106⅝	107¼
October	107⅛	107½	106⅝	106⅝
Barley—				
May	111½	111⅞	110¾	111⅜
July	105⅛	106	105⅛	105⅜
October	100⅜	101½	100½	101⅜
Flaxseed—				
May	310½	311⅝	309	309¼
July	303	303⅜	301¼	301¼
October	290	290¼	287½	288⅜

Cash Grain Close

Oats—No. 2 cw 90⅛.
Barley—No. 3 cw. 6 row 114⅝.
Rye—No. 2 cw 104⅛, track 104¼.
Flax—No. 2 cw 302, track 306⅝.

CHICAGO

CHICAGO (AP)—Most grains advanced but new crop soybeans were weak and at one time had losses extending to more than 3 cents.

Wheat led the advance. Buying was based on news of dust storms in sections of the great plains on Thursday and overnight. Feed grains followed the leadership of wheat.

Wheat closed 2 to 2¾ higher, March 2.21-2.21¼; corn 1 to 1⅝ higher, March 1.44⅝; oats ½-1½ higher, March 75; rye ⅛ to 1 cent higher, March 1.06¾; and soybeans 4 cents lower to ½ higher, March 2.70-2.70¼.

	Open	High	Low	Close
Wheat—				
March	219½	221⅛	219	221
May	215⅝	217	215⅛	216⅞
July	203½	204⅝	203	204⅝
Corn—				
March	144	144⅝	143½	144⅝
May	146¼	147⅛	145⅞	146⅞
July	149½	149¾	148⅝	149⅝
Oats—				
March	73¾	75	73¼	75
May	70⅝	72	70½	71⅞
July	67½	68⅝	67¼	68¼
Rye—				
March	106¾	107½	106½	106¾
May	109½	110½	109	109¼
July	112	113	111	111½
Soybeans—				
March	270½	271	268	270
May	264¾	264¾	261½	263½
July	260¾	260¾	256½	258½

Toronto Oils

Sales		High	Low	Close
1000	Acme	—	—	17
600	Ajax	—		68
1300	Albermont	92	90	90
24900	American Led	167	163	164
1950	Anglo Canadn	510	490	490
250	Anglo Amer Ex	17½	17¼	17¼
955	Bailey Selburn	805	775	805
800	Banff Oils	216	215	215
550	Bata Pete	17	16½	16⅛
500	Britalta	340	335	335
700	Calgary & Edm	16	15¾	15⅝
1000	Calnorth		—	20
5521	Calvan Cons	625	610	620
500	Can Oil Lands	365	360	360
3700	Can Admiral	57	55	56
1700	Can Collieries	975	950	950
1700	Can Atlantic	630	625	625
7220	Can Decalta	210	195	195
1150	Can Homested	—		245
795	Can Oil	18¼	18	18
6900	Can Pipeline	165	160	160
200	Can Williston	440	420	420
1300	Central Leduc	190	185	186
31400	Chamberlain	40	37	39
3500	Cons Allanbee	20½	20	20
2100	Cons Micmac	270	260	260
3082	Cons Peak	14½	14	14
1150	Del Rio	—	—	140
100	Devon Leduc	—	—	152
200	Dome Western	—	—	550
2125	Duvex			20½
4520	Fargo Oil	262	249	250
900	Federated Pete	430	425	435
5400	Gas Explorfn	80	75	75
100	Great Plains			21½
5680	Great S Grass	315	305	310
730	Gridoil	11	10⅞	10⅞
7000	High Crest	25	22	25
2200	Home Oil	950	915	940
100	Husky	—	—	800
1200	Hycharger	—		8⅝
1397	Inter-Prov Pipe	27¼	27⅛	27¼
800	Jasper	178	175	178
4500	Liberal	360	355	340
	Long Island	—	—	13
1000	Marigold			33
500	Merrill Pete	875	870	870
4500	Mid Continent			48½
2700	National	195	181	195
7275	New Bristol	130	125	130
3066	New Brit Dom	274	265	270
200	New Superior		—	225
570	Norpax	87½	87	87
1800	North Canadin	560	550	550
300	North Star			13
1200	Okalta	154	149	150
1350	Pacific Pete	—	—	11
700	Pan Western			31
300	Peace River	895	865	865
3900	Peruvian Oil	263	256	257
9500	Petrol O & G	47	44	47
2000	Ponder		—	93
2000	Roxana	13	11	13
750	Royalite	12	11¾	11¾
24300	Sapphire	430	420	420
1500	Scurry	13½	12½	13½
3500	Sourls	44	40	40
1500	Spooner	73	70	73
800	Texas Calgary	110	103	103
2400	Trans Empire	209	202	203
16100	Trans Era	34	32¾	34
625	Trans Mountain	33½	33	33
4150	Triad	490	470	475
7600	United	130	123	123
2000	Vulcan	33	32	32
1100	West Leasehold	525	510	525
10600	Wilrich	46¾	46	46

Canadian Firms' Earnings Drop

OTTAWA (BUP) — Canadian corporations earned a total of $638,000,000 in profits during the third quarter of 1954, the Bureau of Statistics estimates.

This was a drop of 4.9 per cent below the 1953 third quarter earnings.

It brought cumulative earnings for the first nine months of 1954 to an estimated $1,835,000,000, a decrease of 9.2 per cent below the 1953 corresponding profits.

Both in 1953 and 1954 corporation income taxes took 46 per cent of the profits. Profits after taxes for the nine-month period were down 10.6 per cent from 1953.

INVESTMENT FUNDS

	Bid	Asked
Balance Mutual	481	529
Can. Invest. Fund	782	858
Commonwealth Inter.	673	740
Corporate Investors	735	821
Diversified Securities A	1565	
Do B	335	360
Grouped Income	638	696
Leverage of Canada	496	545
Mutual Accumulation Fund	527	572
Mutual Income Fund	455	494
Resources of Canada	635	698
Diversified Securities A	1565	
Do B	335	360
Trans Canada A	2310	
Do B	2395	
Do C	500	535

MARKET SUMMARIES

Selling Wave Strikes Again

TORONTO (CP) — The market suffered a steady, session-long decline today that robbed it of all the ground gained in Thursday's advance.

Industrials led the decline and 15 issues were off 1 or more near the close.

Beaucage jumped ahead $1 in late trade but most other lower-priced mines were easier.

All industrial groups eased with Imperial Life, off $1 to $90, in the lead. Drops of $1 or more went to Price Bros., Minnesota and Ontario, International Utilities, Canadian Cottons, Algoma, Aluminum, Foundation, Hinde and Dauch and Powell River.

Gunnar led uraniums down with a 75-cent drop to $13.50 and the warrants fell 30 cents to $7.00. Algom dropped 50 cents and Consolidated Denison 45.

NEW YORK (AP) — Severe selling pressure forced the market down sharply but in the late afternoon there were signs of resistance to the slide.

Most key stocks were down 1 to 4 points and some losses went on to 8 points. Losses of a point or more dotted Canadian issues.

The fall today nearly matched in extent the heavy break of last Tuesday. Many brokers considered it a secondary selling wave of a type that sometimes follows closely on the heels of an initial major decline.

Leading the decline in Canadian issues were International Nickel, off 1⅝ points, and Distillers Seagrams, 1½. Canadian Pacific dropped 1, Dome Mines ⅛, McIntyre ¼.

On the American stock exchange Royalite Oil dropped ⅝ while Lake Shore gained ⅛.

MONTREAL (CP) — Losses ranged to over one point as prices dropped in active trading.

Widest declines were in Algoma, down 1½; Canadian Vickers and Seagrams, 1¼. Other weak spots were Industrial Acceptance, Rolland, International Nickel, Aluminium and CPR, each down a point.

Montreal Locomotive jumped 2¾ to 25½ and sold 20,000 shares following the declaration of a special $9 dividend earlier today. Bathurst B rose 1⅞.

Mines followed the general trend with Consolidated Denison off 45 cents and Campbell Chibougamau 20. Western oils were inactive.

VANCOUVER — Morning sales:

Sparmac sold 2,700 at 42. Mid West Gas traded 4,500 ranging from $2.41 to $2.48. Vantor moved 100 at 45. Canadian Collieries sold 600 at $9.50. National Gas 3,500 at 82. Pacific Nickel sold 1,000 at 29. Inland Gas 300 at $3.15. Silver Ridge traded 2,900 at 21. Peace River Gas sold 500 at $8.50. Westminster Plywood sold 140 at $12.25. Lucky Lager 300 at $4.85. Alberta Distillers (VT) 900 at $1.85.

LONDON (Retuers)—Gilt-edged stocks led a general decline and suffered sharp losses.

Rails were dull. Losses were widespread in industrials with engineering sharply lower.

Gold shares opened firm but later eased in sympathy with the rest of the market. Dollar stocks were irregular.

Stock closings: Babcock & Wilcox 72s 3d, Boots Pure Drug 26s, Canadian Pacific $54½, Central Mining 39s 10½d, Courtaulds 35s 10½d, Hudson's Bay Co. 150s, Imperial Chemical 40s 1½d, Imperial Tobacco 60s 10½d, Metal Box 79s, Mexican Eagle 20s 9d, Rand Mines 66s 3d.

Bonds: British 2½s Consols £60⅝, British 3½s War Loans £82¼, British Fundings 4s 1960-1990 £100½.

$ EXCHANGE

VICTORIA—Banks buying U.S. cash and cheques 2⅛ per cent discount. Selling U.S. cheques at 1⅝ per cent. Cash 1⅛ per cent. Silver at 5 per cent.

NEW YORK—Canadian dollar worth $1.01 23-32 American. Pound sterling worth $2.79¼.

MONTREAL—United States dollar worth 98 5-16 cents Canadian. Pound sterling worth $2.74½.

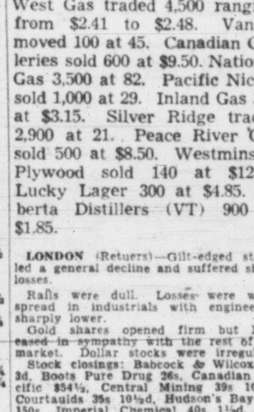

Appointment of H. Barnet Carswell to the Board of Directors, is announced by Spear & Jackson (B.C.) Ltd., pioneer saw manufacturers on the North American Continent. Widely-known in the Canadian, American and overseas forest industries, Mr. Carswell also is vice-president and a director of Spear & Jackson (U.S.) Inc. Spear & Jackson is the world's oldest saw manufacturing organization.

STOCK REPORTS

By DAVID STOCK
Times Business Editor

Industry Needs Help of Science to Plan Ahead

A University of British Columbia physicist says industries in this province are missing the boat when it comes to research.

Dr. Gordon Shrum, dean of UBC's physics department and head of the **B.C. Research Council,** said recently "industries, specifically primary industries, are not as aware of science as they should be."

B.C. firms, he said, will have to devote more attention to research if they expect to keep pace with competition and consumer demands.

Industrial concerns in this part of the world, he said, are running behind their counterparts in eastern Canada and the United States in this regard.

His claim is borne out by figures recently published by **The Exchange,** magazine of the **New York Stock Exchange.** Its report showed the current rate of expenditures for scientific research and development by American firms was 163 per cent higher than it was 10 years ago.

But getting back to Dr. Shrum: The physicist cited several instances where he felt research would pay off. He felt B.C.'s forest industry could reap great benefit if it would reinvest 1 per cent out of every dollar in research.

He suggested the industry could produce trees that would mature in 30 years instead of 75, and that science could develop a means of producing higher quality trees.

Turning to the natural gas industry, Dr. Shrum said not enough preparations were being made in Vancouver for the arrival of natural gas from the Peace River.

"It would be unfortunate," he said, "if equipment isn't ready when gas arrives here and we have to bring it in from eastern Canada."

Dr. Shrum concluded that the industrialist of the future can expect many changes, including higher wages, shorter hours, higher production per man, and better and newer products.

* * *

It might be said the trend to greater industrial research presents a new set of problems for the investor. Because research brings change so rapidly, the investor should be alert to see the companies in which he is interested take advantage of technological advances as they come about, and should watch to see if those companies, in addition, are willing to undertake planning programs on their own.

First Alcan President Dies

MARSTONS MILLS, Mass. (AP)—Edward Kirk Davis, 75, one of the leading figures in the development of the aluminum industry in North America, died Wednesday.

Davis was the first president of Aluminium Ltd., of Canada, which he helped to organize in 1928 after 25 years with Aluminum Co. of America.

He retired in 1947 after guiding the company from small beginnings to one of the major aluminum producers in North America.

BUSINESS FOR SALE?

We have a valued client genuinely interested in investing in a sound business in Victoria. All replies will be treated in strictest confidence.

A. S. POWELL
HAGAR INVESTMENTS LTD.
614 YATES 4-0531

AGE-OLD QUALITY
Wiser's
DE LUXE WHISKY
IN SMART DECANTER

This advertisement is not published or displayed by the Liquor Control Board or by the Government of British Columbia.

Columbia Prof. Recommends Trading Be on Cash Basis

WASHINGTON (UP)—Another financial expert suggested today that trading in the stock market be put on an all-cash basis if stock prices continue to rise.

Benjamin Graham, head of an investment fund and part-time finance professor at Columbia University, made the recommendation to the Senate banking committee. It is conducting a "friendly" investigation of the upsurge of stock prices.

"I am inclined to favor strict controls for margin trading and a fairly rapid advance to the 100 per cent margin limit—no borrowing at all—as the federal reserve board becomes increasingly concerned about the extent of speculation," Graham said.

Previous witnesses have been divided on the issue.

A. E. Ames & Co.
Limited
Investment Securities
Royal Trust Building • 612 View Street, Victoria, B.C.
Telephone: 3-4171
TORONTO MONTREAL WINNIPEG VANCOUVER NEW YORK LONDON, ENG.

Investment Service

In order to keep our clients abreast of developments in industry and finance we issue, from time to time, reviews of general business conditions, studies of Canadian industries, information on securities generally, and investment recommendations.

This service, so helpful to those who wish to put their surplus savings to work on sound investment principles, is available to you . . . as are our facilities for executing orders on all Stock Exchanges.

To receive a convenient form for listing your securities for the purpose of analysis, ask for a complimentary copy of our "Investment Record" folder.

We will welcome a personal visit from you; or if it is more convenient just telephone or write.

NESBITT, THOMSON
AND COMPANY, LIMITED
506-612 View Street, VICTORIA. Phone 4-1191
Manager: A. F. Harvey
MONTREAL QUEBEC TORONTO OTTAWA HAMILTON LONDON, ONT. KITCHENER WINNIPEG REGINA SASKATOON CALGARY EDMONTON LETHBRIDGE VANCOUVER VICTORIA SAINT JOHN FREDERICTON MONCTON NEW YORK
705A

These securities having been sold, this advertisement appears as a matter of record only.

Anglo American Exploration Ltd.
(Incorporated under the laws of Alberta)

$3,500,000 5% First Mortgage Serial Bonds dated December 31, 1954, maturing 1955 to 1964 inclusive
and
$4,200,000 5½% Convertible Sinking Fund Redeemable Notes, Series A, dated March 1, 1955, maturing March 1, 1975.

Principal of the 5½% Convertible Sinking Fund Redeemable Notes, Series A (hereinafter sometimes referred to as the Series A Notes), half yearly interest thereon (March 1st and September 1st) and redemption premium, if any, will be payable in lawful money of Canada at the main branch of the Company's bankers in the Cities of Halifax, Montreal, Toronto, Winnipeg, Regina, Calgary, Edmonton, or Vancouver at the option of the holder.

CONVERSION PRIVILEGE

The Series A Notes will be available in coupon form, registrable as to principal only in denominations of $1,000 and convertible into shares of the capital stock of the Company on the following basis:

(i) 48 shares of capital stock of the Company for each $1,000 principal amount of Series A Notes if converted on or before March 1, 1958; thereafter
(ii) 42 shares of capital stock of the Company for each $1,000 principal amount of Series A Notes if converted on or before March 1, 1960; thereafter
(iii) 35 shares of capital stock of the Company for each $1,000 principal amount of Series A Notes if converted on or before March 1, 1962.

If conversion is made between interest payment dates no adjustment will be made for accrued interest.

In the event that any or all of the 5½% Convertible Sinking Fund Redeemable Notes, Series A are called for redemption on or before March 1, 1962 the right of conversion may be exercised up to the close of business on the redemption date.

The Trust Indenture will provide for an appropriate adjustment in the conversion privilege in the event of any consolidation or subdivision of the shares of the capital stock of the Company.

A Sinking Fund calculated to retire the Series A Notes at maturity is to be established by payments to the Trustee of $100,000 in each of the years 1956 to 1960 and thereafter by payments increasing from $168,000 in 1961 to $353,380 in 1975, as more fully set out in the prospectus.

The Series A Notes, subject to the provisions and terms of the Deed of Trust and Mortgage securing the said Bonds and the Indenture of Trust securing the said Notes, may be redeemed at the option of the Company or the Trustee at any time in whole, or from time to time, in part, upon not less than thirty days notice, at 103% of the principal amount thereof, if called for redemption on or before March 1, 1960; thereafter at 102% of the principal amount thereof, if called for redemption on or before March 1, 1965; and thereafter at 101% of the principal amount thereof if called for redemption prior to maturity.

Trustee for the 5% First Mortgage Serial Bonds: The Royal Trust Company, Calgary, Alberta.

Trustee for the 5½% Convertible Sinking Fund Redeemable Notes, Series A: Prudential Trust Company Limited, Calgary, Alberta.

We, as principals, offer these 5½% Convertible Sinking Fund Redeemable Notes, Series A, if, as and when issued by Anglo American Exploration Ltd. and accepted by us, subject to prior sale and change in price and subject to the approval of all legal matters by our counsel, Messrs. Pitblado, Hoskin, Grundy, Bennest and Drummond-Hay, of Winnipeg, Manitoba and Messrs. Sinclair, Goodenough, Higginbottom and McDonnell of Toronto, Ontario, and by the Company's counsel, Messrs. Arnold, Crawford & Prothroe, of Calgary, Alberta.

PRICE 100.00 AND ACCRUED INTEREST TO YIELD 5½%

A Prospectus will be forwarded on request.

James Richardson & Sons
Established 1857

EXECUTIVE OFFICES—WINNIPEG
BRANCHES: Toronto, Montreal, Vancouver, Victoria, Calgary, Edmonton, Regina, Portage La Prairie, Brandon, Swift Current, Kenora, Kingston, Chatham, Galt, Kitchener, Windsor, Lethbridge, Medicine Hat, Moose Jaw, Saskatoon.
Direct Private Wires Connect All Offices

Dr. Chisholm Article 'Too Many Babies' Draws Mixed Reaction From Victorians

Victorians are divided on Dr. Brock Chisholm's dictum "Too Many Babies" which appeared last Saturday in The Victoria Times Week-End Magazine.

The former director general of the World Health Organization of the United Nations urged adoption of children from over-populated countries rather than the production of more children by Canadian families.

Dr. Chisholm argued that if we don't stop producing babies indiscriminately in every part of the world, in a few years there will "not be room to sit down."

Most vivid expression of the negative came during a Sir James Douglas PTA forum Tuesday night from Mrs. Daniel Horn a member of the audience, mother of six, who said one of her boys had brought the newspaper to her with the statement:

"Mother, it says here you are a rabbit."

The forum was dealing with the subject: "The effect of newspapers on the home and on the children of school age."

Mrs. Horn told News Editor Lance Whittaker, Times representative on the panel:

"It is a pity that you allow even a man like Dr. Chisholm to compare a man and a wife to rabbits."

"If Dr. Chisholm reads the Bible he would find what God's purpose was for men and women.

PITY FOR CHILDLESS

"As a lamentable female (a term used by Dr. Chisholm), who was able to bear six males, I always have a great pity for a man who can never experience the profound joy of a mother in childbirth."

Reverend Tom Haythorne of Fairfield United Church was chairman of the panel. Other panel representatives were Roy Murdock, Colonist editorial writer; Harold McIvor and T. G. Sewell, parents.

A sampling of opinion taken by Times reporters from a cross section of Victoria citizenry, however, showed that views on the subject were fairly evenly divided.

Mrs. Mae Calver, a trade union stenographer, said she thought Dr. Chisholm's plan would do wonders for the eventual elimination of racial discrimination and Canada would be an ideal place to start it.

"I'm in favor of small families," she said on birth control.

A shoe salesman, N. P. Black said:

"These children should be supported and cared for. I've been a family man all my life, and I believe all children should have an equal chance, without discrimination.

TOO MANY MARRIAGES

"But I don't believe in birth control. There are people getting married today who shouldn't be. There ought to be legislation to prevent it, which would halt a lot of this strife."

Mrs. Violet Barrett, a housewife-mother, suggested:

"Why not send food to starving countries rather than taking in their children? I have read several times of food being wasted just to keep up the market price.

"I agree there should be voluntary, universal birth control."

Mrs. J. L. Gates, president, Victoria Municipal Chapter, IODE: "Dr. Chisholm is a man well qualified to speak on this question.

"I don't think Canadian families are too large as a rule. The high standard of living, as it increases, will see the size of families reduced through natural course because people won't be able to afford too many children if they can't provide them with the best. I think four is a comfortable size.

"We should assist these over-populated countries to improve their standard of living, perhaps by setting up clinics. The reason these countries resort to communism is because hungry people will accept bread from any hand."

NOT NATURAL

Robert J. Smith, retired: "I don't think it is a natural thing to forego one of the joys of existence, and producing a family is one of the joys of existence.

"If it weren't for the fact that children are resultant from marriage, there would be fewer marriages. Part of the joy is to see one's own flesh and blood develop in children.

"Pride of race is very strong and has been largely responsible for development of nations. I don't think enough people are sufficiently interested in the rest of humanity to make such a sacrifice as Dr. Chisholm suggests."

Miss Jill Robinson, optometrist's assistant: "It never really occurred to me the world is over-populated.

"I don't think they would get it to work by shipping masses of children to under-populated countries. There would not be enough people receptive to the idea. If the problem is that serious, they would be dealing with millions of people. Dr. Chisholm is probably right in his opinion the problem is serious.

"I agree in principle to the idea of birth control."

She said she "would have to think about it for a while," when asked if she would join a group supporting Dr. Chisholm's proposals.

A labor leader, A. Percy Rayment, secretary of the Victoria and District Trades and Labor Council, said:

"Yes, I would say he knows what he is talking about. Since we don't seem to be able to provide food for the world, it is better not to have children."

Referring to Dr. Chisholm's remark that communism is a threat to hungry countries, the secretary said, "If that were the only reason for doing it, then it would be a pretty poor reason."

Favors 'Two Chinas'

TOKYO (UP)—Prime Minister Ichiro Hatoyama Thursday called for a "two Chinas" solution to the Formosa crisis and pledged Japan to work toward bridging the gap between east and west.

AFRICAN GOLD

South Africa's gold production reached a record £164,563,000 in 1954.

Appointed sales manager of Vancouver Machinery Depot Ltd., is Frederick G. Pearce, P. Eng. Formerly assistant superintendent of Vancouver Engineering Works Ltd., an associate company, Mr. Pearce has a background of 15 years experience in the industrial and commercial equipment fields in Western Canada, as a design engineer, sales engineer and installation specialist. Recent major projects he has been associated with include the John Hart, Bridge River and Kemano power developments. Mr. Pearce is a member of the Association of Professional Engineers of B.C., and the Canadian Institute of Mining and Metallurgy.

In Seattle, stay at the WALDORF
7th Avenue and Pike Street

If you are planning to be in Seattle soon, we suggest you stay at the friendly, reasonable Waldorf Hotel, your Canadian home while in Seattle. To be sure of accommodation please make reservations now by writing to Manager Jeff Perry. Or phone MAin 8567.

Extra-Low Waldorf Rates:
(Without Bath)
1 Person $2.50 - $3.00 — 2 Persons $4.00
Twins, $4.50
(With Bath)
1 Person $4.00 - $4.50 — 2 Persons $5.50 - $7.00
3 Persons $7.50 - $11.00 — 4 Persons $8.50 - $13.00
Twins, $7.00 - $8.00
(Children under 14 FREE, in rooms suitable to your needs)

● Ample Parking ● TV ● Coffee Shop ● Cocktail Lounge ● Downtown

ANNUAL MEETING COMMUNITY CHEST OF GREATER VICTORIA

8.00 P.M.—Thursday, March 24, 1955
In the Boardroom, Spencerhouse,
Corner Cook and Pembroke Sts.

An Extraordinary Resolution will be proposed:
BE IT RESOLVED that the By-Laws of "The Community Chest of Greater Victoria" be amended by providing for a Board of Directors of Forty-one rather than Twenty-one members; that the office of the Vice-President be changed to include a First Vice-President and a Second Vice-President; that a quorum of the Directors be nine rather than five; that the Executive Committee be added to; that honorary officers may be elected; and that such other amendments be made as may be necessary to effectuate the election of the Directors and Officers aforesaid, and to define their respective functions and duties.

The public is cordially invited.

CALL FOR TENDERS

BRITISH COLUMBIA POWER COMMISSION
GENERAL CONTRACT
LADORE GENERATING STATION, STAGE 1

1. Sealed tenders in triplicate will be received until 12 o'clock noon, Pacific Standard Time, March 31st, 1955, by British Columbia Power Commission, for the construction of a hydro-electric generating station at Ladore Falls on the Campbell River, Vancouver Island, British Columbia.
2. Tenders shall be enclosed in a sealed envelope marked "Tender for General Contract, Ladore Generating Station Stage 1" and addressed to:

   British Columbia Power Commission,
   P.O. Box 500,
   Victoria, B.C.
3. Copies of the Specifications and drawings may be obtained from the Commission's office, Victoria, B.C., or may be seen at the office of the Secretary of Building and Construction Industries Exchange, 342 West Pender Street, Vancouver, B.C. A deposit of $100.00 is required for each copy of the Specifications and drawings. Said deposit will be refunded in full upon return of the Specifications and drawings in undamaged condition.
4. Tenders will be opened in public at the Commission's office in Victoria at 2.00 p.m., Pacific Standard Time, March 31st, 1955.
5. The Commission reserves the right to reject any or all tenders and the lowest will not necessarily be accepted.

Unmistakable in any company!

Unbeatable at any price!

Breathtaking Style and Spectacular Color Harmonies make all-new PONTIAC

the outstanding car of the year!

This year, there's an air of elegance . . . backed by a feeling of leashed power . . . that makes the '55 Pontiac unique in its class.

Maybe it's the all-new Pontiac lines . . . the brilliant choice of colors and combinations . . . or the sense of surging power that comes when you drive it.

Whatever *your* reason, you're bound to be pleased by Pontiac. It's got everything you want in a car—beauty, performance and dependability—at the price you want to pay. See it—drive it—and you'll agree that style-wise . . . power-wise . . . dollar for dollar, you can't beat the '55 Pontiac.

A GENERAL MOTORS VALUE

'55 Pontiac
all new from the ground up!

P-14558

EMPRESS MOTORS LTD.
900 FORT STREET
2-7121

Tee Topics

By BILL WALKER

Royal Colwood stepped in where others feared to tread.

But why the apparent apathy at Oak Bay?

It still gripes some Victoria Golf Club members that the club turned down the Canadian Ladies' Close and Open golf championships this year.

It irks these same members even more that the decision apparently was made in camera and not at a general meeting.

And it grieves them that Colwood now gets the honor and the prestige that could have been theirs, but now won't be theirs for possibly another 28 or 42 years.

Our advice is that Victoria gets the offer for the Canadian tourney once every 14 years, and as there are four courses here at present—well, it's not hard to figure, is it, when the next invitation will be tendered?

'Ashamed'

One member went so far as to say, and he doesn't seem far off base, that he's "very ashamed of belonging to a club that would refuse a Canadian championship."

Little wonder some Oak Bay members want an answer, or an explanation. And here it is.

Don Campbell, club captain at the time the offer was rejected, says he felt that by turning down the Canadian tournament the members were being done a favor in that with the Seniors' tournament also being scheduled at Oak Bay during the month of August, the course would be taken up with tournament play for a period of three weeks.

"It would have been too much to have asked of them," he said, "giving up the course for that length of time. Don also pointed out that this particular period of the year was one of the more lucrative to the club in the matter of green fees.

So there you have it. Did Oak Bay make a mistake? Some members think so, even though others were pacified. Frankly we concur with the thought that Victoria Club missed a bet in not becoming a part of the national golf scene. The national coverage accorded such a tournament by the wire services, television and radio is tremendous in its scope.

Colwood doesn't have to say a word. The suburban course jumped in with both feet when the opportunity knocked. And knowing Colwood, which has come a long way back from the dark days of a few years ago, will do a fine job.

Meanwhile, the **Times Island Open** needs only the entries to be off and running, qualifying day set at **Victoria Club**, March 27.

Entry Set

Committee heads have set a limited entry of 120 with handicaps up to 36 eligible.

Low 32 gross in the qualifying round will contest the championship, with the next 32 low net scores gaining the "B" championship section.

Match play will be held each Sunday, alternating between the four Victoria courses, with the finals scheduled for Colwood, May 1.

There will then follow the playoff for the British Columbia match game championship between the respective champions of the Province Match Play Open and Times Island event.

* * *

Word from Vancouver is that **Stan Leonard** will miss the mainland tourney this year because of a date in the **Masters** at Augusta, Ga., in April. But **Bill Mawhinney, Ben Colk, Lyle Crawford** and the rest will be bidding for the honor Stan won last year.

Also is the question of a challenge match between Victoria's best and the eight top amateurs from the mainland.

An invitation for such a match has been extended by Victoria association president **Bill McColl,** but all is silent from Vancouver. Please, fellows, the courtesy of a reply is in order. Some don't think so, but we'll bet you show up.

TV fans should keep this in mind: **George S. May,** Chicago sports promoter, has arranged for NBC to televise this year's world championships. The videocast will take the form of a half-hour show every Tuesday night. However, video times on the west coast have not yet been announced.

Local action this week-end centres about the monthly medal round at Uplands with **Laurie Kerr** and **Bob Fleming** heading down the stretch, each with 145 totals, and the ones to catch.

Golf Is Her Dish

Even the adverse weather has not been able to dull the sharp edge of Mrs. H. McIntyre's consuming appetite for golf. With the help of Miss D. Woodburn, left, who acts as waitress, Mrs. McIntyre prepares to dig in to a plateful of the blue plate special. The high jinks occurred Thursday at Colwood Golf Club during the annual Spring Opener luncheon. (Times Photo by Irving Strickland.)

Victory Over Quakers Kindles Royals Hopes

Westminster 9, Saskatoon 2

NEW WESTMINSTER (CP) — New Westminster Royals are expected to make a strong bid tonight for sole possession of fourth place in the Western Hockey League playoffs when they meet the Vancouver Canucks.

The Royals moved back into a tie with the Canucks when they blanketed Saskatoon Quakers 9-2 in the only WHL game Thursday night.

Tonight's game will be played on Canucks' home ice. Meanwhile, league-leading Edmonton Flyers meet third-place Stampeders at Calgary.

Royals' victory Thursday was Saskatoon's fourth straight loss. Gord Fashoway was the thorn in the Quakers' side with his four-goal barrage.

USE NEW GOALIE

Royals also introduced their new goalie Thursday night—Boomer Rodzinyak who played with Kamloops Elks in the Okanagan Senior Hockey League this season.

Rodzinyak arrived shortly before the game to replace Lucien Dechene, sidelined on doctor's orders. Dechene returned to the Royals' net a week ago when his successor Dave Gatherum suffered a severe knee injury.

Gatherum, taking treatment in Detroit, is out of hockey for the season.

Royals hit for five goals in the first 12 minutes of the game as they swept the Quakers off their skates. Fashoway got three of his four goals in the first period onslaught. Other New Westminster scorers were Max McNab, Ron Matthews, Bob Bergeron and Jim Bedard. Bedard's goal was his first of the season. Vic Lynn and Howie Milford scored for Saskatoon.

TENNIS MEETING

Election of officers for the B.C. Electric Tennis Club will take place at the annual general meeting, March 23, at 8 p.m., in the Frame Room, corner of Douglas and Pandora.

VICTORIA CITY FACING BUSY SOCCER WEEK-END

Victoria City of the Coast Soccer League will have two tough games this week-end.

Saturday at Athletic Park, City will open its second-half CSL schedule with a match against the strong Vancouver City team at 2.

On Sunday, Victoria City will journey Up-Island for their second match against the surprisingly powerful Nanaimo All-Stars.

Nanaimo defeated Victoria, 3-1, in their first exhibition match and City will be out to square accounts Sunday.

Longden Boots Alidon To Camino Real Payoff

ARCADIA, Calif. (BUP) — Fabulous Johnny Longden rode Louis B. Mayer's Alidon to an easy victory, of five lengths Thursday in the $33,850 Camino Real handicap at Santa Anita for his 11th stakes win of the meeting.

Longden set an all-time stakes record for Santa Anita Wednesday when he captured the Santa Barbara Stakes with Berseem, passing Eddie Arcaro's mark of nine stakes in a single meeting, but the 45-year-old rider increased his own mark with Thursday's win.

SHAVES RECORD

In riding Alidon to the coasting home win, Longden helped the horse cut more than a full second from the track and unofficial American record for a mile and a quarter of the turf.

Novarullah, top-weighted with 127 pounds to Alidon's 118, was second and Rae's Reward was third in the race over Santa Anita's popular Hillside and infield course.

Scent and Alidon's stablemate, Blaze, fought it out for the lead in the early stages but both quit after six furlongs. Meanwhile, Alidon was steadied along in the middle of the field of 12 until the backstretch of the infield course.

The order of finish behind Rae's Reward was Impulsivo, Tordito, Kings Mutiny, High Scud, Don Rebelde, Oceanus II, Blaze, Scent and Nearque II.

The win left Longden just one victory away from a lifetime mark of 4,500. His record at the close of the Santa Anita meeting is 4,499.

WHL Summary

WESTERN HOCKEY LEAGUE

	GP	W	L	T	F	A	Pts.
Edmonton	65	35	19	11	245	190	81
VICTORIA	65	31	26	8	219	184	70
Calgary	66	27	27	12	244	240	66
New West.	64	27	28	9	224	261	63
Vancouver	65	27	29	9	191	195	63
Saskatoon	67	19	37	11	201	254	49

NEW WESTMINSTER 9, SASKATOON 2

First Period — 1, New Westminster, Fashoway (McNab, McLean) 1.23; 2, New Westminster, Fashoway (McNab) 2.22; 3, New Westminster, Bedard (Matthews, Love) 9.35; 4, New Westminster, Bergeron (Fielder, Boyce) 11.28; 5, New Westminster, Fashoway (Dawes) 11.59; 6, Saskatoon, Lynn (Kobussen, D. Bentley) 13.09; 7, Saskatoon, Milford (Manson, Kobussen) 18.16. Penalties: Sinclair 12.46, Milford 18.52, D. Bentley 19.59.

Second Period — 8, New Westminster, Fashoway 2.30; 9, New Westminster, Matthews (Adam) 10.33; 10, New Westminster, Dawes (McLean, Sinclair) 15.53. Penalties: Dobbyn 5.38, Milford 13.49.

Third Period—11, New Westminster, McNab (Love, Adam) 12.30. Penalties: Lavitt 4.35 Milford 9.37.

INTERNATIONAL LEAGUE
Johnstown 2, Troy 3.

Poker-Faced Campbells Reach for Curling Title

Avonlea Brothers Nip Manitoba

By WILF CHISLETT
Canadian Press Staff Writer

REGINA (CP)—A nerveless little skip — master of the draw game — was a scant game away from the Canadian curling championship today.

Garnet Campbell, youngest and smallest of four poker-faced curling brothers, could give Saskatchewan its first title in 26 years of trying by winning his last match in the 10th round. His Avonlea rink was the only one undefeated Thursday night after nine rounds of play, defeating unbeaten Manitoba in a bitter duel of draw in a match which had everything.

The 8-6 victory gave Saskatchewan nine straight wins. Manitoba, going into the 10th round today, had seven wins and one loss.

Saskatchewan could win the title on the 10th round if it could get by Northern Ontario. Even if Northern Ontario won, Saskatchewan was assured of a first-place tie with Manitoba, providing Manitoba won its remaining two games. Saskatchewan had an 11th-round bye.

EXTRA MATCH

An extra match was scheduled tonight in event of a tie.

Sentimental favorites, the Campbell's dazzled a strongly partisan crowd with their excellence of play in beating back Manitoba, a rink determined to win its province's 15th championship.

Just about all of the 345 population of Avonlea, a farm village 60 miles southwest of Regina and home of the curler-farmers, travelled to Regina after a special holiday was declared. They were not disappointed.

The Campbells led 7-4 after 10 ends of play so tight that final rocks on two ends had to be measured. Roy Forsyth of Manitoba reduced the lead to 7-6 on the 11th end with a tremendous double takeout on last rock.

But the two counters deprived him of last rock on the all-important 12th end and it cost him the match.

Saskatchewan had built up two in the house when Forsyth came up with his first rock. Also an expert at the draw, he eased it down behind the Saskatchewan shot rock, laying it in the four-foot circle to count shot.

COUNTS SHOT ROCK

Garnet followed him into the four-foot and raised the Manitoba stone back to count shot rock for Saskatchewan. Forsyth duplicated the feat, covering part of the button with his rock, worth a tie and an extra end if Campbell missed it.

Garnet sent down a light knockout shot to catch half the Manitoba shot rock and bite inside the four-foot for a single point.

In other ninth-round matches, British Columbia squeezed by Quebec 10-9 in a 13-end game, Prince Edward Island defeated Nova Scotia 11-9, Alberta downed New Brunswick 12-6, and Ontario beat Newfoundland 20-5. Northern Ontario had a bye on the round.

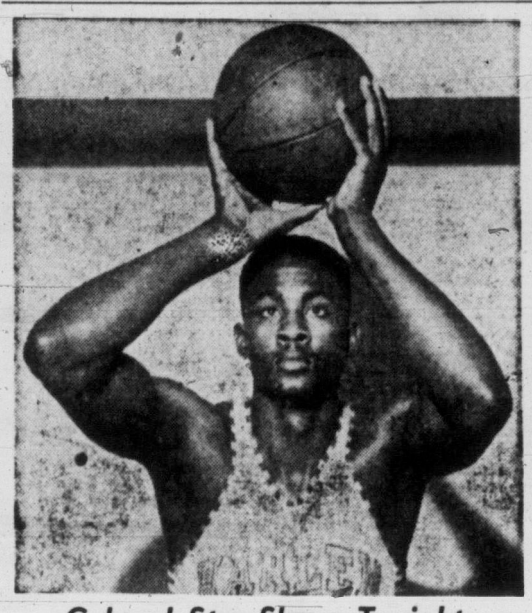

Colored Star Shows Tonight

High-scoring John Barber from Los Angeles is scheduled to be in action tonight at Central Junior High School gym when Victoria Individuals of the City Senior B Men's Basketball League host Harlem Clowns in an exhibition game starting at 8.30. In a preliminary game starting at 7.30, First United meets Broadmead in the opening contest of a two-game, total-point city midget boys' semifinal series.

Shuttle Aces Primed For Zone Cup Action

WINNIPEG (BUP)—The cream of Canadian and American badminton players were relaxed and confident today as they prepared to face each other tonight in the North American Zone Thomas Cup trials.

The nine-match battle winds up Saturday night with the victor advancing to meet the Asiatic zone champion as the next step along the international trail leading to the final with Malaya.

No one was so rash as to predict victory, but both teams were sure they have what it will take.

The official lists of seeded entries revealed yesterday showed that both teams had entered their big guns in four matches.

Don Smythe of Toronto, four-time Canadian singles champion, and Joe Alston of Pasadena, Calif., ranked first in the United States, were top seeded in the singles and also entered as half of a doubles team. They will each play two singles and two doubles matches.

Dave McTaggart of Vancouver and Bev Westcott of Toronto were the Canadiens' other singles entries. The United States chose Dick Mitchell and Bill Berry, both of San Diego, Calif., as their second and third singles players.

DOUBLES PAIRINGS

Daryl Thompson of Vancouver and Gordon Simpson of Montreal made up Canada's No. 1 doubles team and Smythe was linked with Bud Porter of Toronto for the other.

The Americans lined up Alston and Wynn Rogers of Arcadia, Calif., in first spot and joined Carl Loveday of San Diego and Bobby Williams of Pasadena for their other team.

Squash Tourney Opens

Three leading squash title contenders have drawn byes in the opening round "A" class competition in the annual Pacific Northwest squash championships which open at the Sussex Hotel and HMCS Naden courts at 5.30 today.

Defending champion Ted Clarke of Seattle was seeded first, while Gene Hoover and Sam Lee were seeded second and third, respectively.

Tonight's draw follows:

"A" CLASS
Harry Bell-Irving vs. Mac Smith; Brian Bell-Irving vs. John Nicolls; Jack Larsen vs. Kem Greenwood; Ted Clarke, bye; Mel Whitman vs. Jim Macken; Sam Lee, bye; Gene Hoover, bye.

VETERANS CLASS
Mel Whitman, bye; Cyril Jones vs. Jack Rhine; Jack Larsen vs. Arch Stephenson; Alan Harris vs. Mac Smith.

"B" CLASS
Irving Clarke vs. Ken Pollock; Jack Duncan vs. Jim Jack; Ron Gunn vs. Clint Bloxham; Jack Heatherington vs. winner of Clarke and Pollock; Tom Robertson vs. George Thompson; John Waldren vs. Bruce Jaffary; Wally Bostick vs. Rod Bolt; George Evans vs. Doug Henley; Geoff Smith vs. Bob Houston.

"C" CLASS
Bruce Jaffary vs. John Kaye; Lang Lendrum vs. George Evans; Michael Kaye vs. Marjorie Stephenson; Bill Bucknall vs. winner Kaye and Stephenson; Colin Crisp vs. Tom Macdonald; Vic Fast vs. Tam Robertson; Margaret Lyons vs. Ray Cole; Wes Galloway vs. winner Lyons and Cole; Bill Crawford vs. Bill Shephard; Ron Grant vs. Jim Jack; Doug Henley vs. Cec Rawlings; Lavinia Greenwood vs. Geoff Smith; Alan Harris vs. Ewing Larsen; Brian Graves vs. winner Harris and Larsen; Arch Stephenson vs. Ken Bollock; Bill Newton vs. Cyril Jones; Ron Gunn vs. winner Newton and Jones; Des Higgs vs. Rod Bolt; Bill Dunbar vs. Brian Montgomery; Jim Searle vs. Jack Gilberg.

"D" CLASS
Bill Shepherd vs. Joan Nicolls; Bert Mathews vs. Michael Kaye; Ray Cole vs. winner Mathews and Kaye; Denis Pratt vs. Colin Crisp; Bill Blume vs. John Kaye; Jim Searle vs. Des Higgs; Ewing Larsen vs. Lang Lendrum; Bob Mooney vs. Brian Graves; Vic Fast vs. Ron Grant.

LADIES CLASS
June Lee, bye; Mary Jaffary vs. Marjorie Stephenson; Margaret Lyons vs. Joan Nicolls; Lavinia Greenwood, bye.

PHILADELPHIA (AP) — Middleweight boxer Joey Giardello and two of his friends were named defendants Thursday in a $25,000 damage suit.

Howard Short, gas station attendant, seeks damages for injuries alleged to have been suffered in a brawl in which Giardello and the other two, Victor Mariani and Joseph Bonadies, participated last Oct. 29.

BIG SPRING DOG SHOW AT CRYSTAL

Over 160 entries have been received by the Victoria City Kennel Club for the 68th annual spring championship dog shows today and Saturday at the Crystal Garden.

The program will be highlighted by four Lhasa Apso dogs, a rare Tibetan breed, which will be entered in the show.

For both days judging will start at 10 a.m. and continue until 12.30 p.m., 2 p.m. until 5 p.m., and from 8 p.m. until 10 p.m.

PACIFIC COAST SOCCER LEAGUE
VICTORIA CITY
vs.
VANCOUVER CITY
2 P.M.
SATURDAY
Royal Athletic Park
RAIN OR SHINE
Admission 50c
Children under 14, with parents, Free.

BASKETBALL
TONIGHT
HARLEM CLOWNS
vs.
INDIVIDUAL CLEANERS
SATURDAY, March 12
Harlem Clowns vs.
Former Dominoe All-Stars
Central Jnr. High School
Adults $1.25 Students 75c Children 50c

Want better shoes at genuine savings? Compare, then see us!
MEN! For REAL ENGLISH SHOES
K SHOE STORE
GOV'T. at FORT

HOCKEY
AT MEMORIAL ARENA
SAT., MARCH 12
8.30 p.m.
COUGARS vs. SASKATOON
Tickets on Sale at
CENTRAL TICKET BUREAU
817 Fort Street Phone 2-2322
ALL SEATS RESERVED
$1.00 - $1.25 - $1.50 - $2.00
Children Under 15, 60c, 75c, $1

SAVE! BUY YOUR NEXT CAR AT
Wilson Motors Ltd.
INTEGRITY — EXPERIENCE
LEADERSHIP — SERVICE
Victoria's Busiest Dealer

This advertisement is not published or displayed by the Liquor Control Board or by the Government of British Columbia.

ONCE HOTBED OF GAME

'Peg Stirs Hockey Embers

By AL VICKERY
Canadian Press Staff Writer

WINNIPEG (CP)—Winnipeg is turning to professional hockey again in an effort to regain the interest of fans who have turned cool to the sport in recent years.

Backed by mining executive John Draper Perrin, 65, and son, John Jr., a Winnipeg club—still unnamed—has been accepted by the pro Western Hockey League for 1955-56.

Winnipeg, once the hotbed of hockey, has not had a professional team since the Maroons quit the old American Hockey Association in 1928. It will have full voting power at the spring meeting of the WHL. The new club will make the league an eight-team circuit with other teams from Vancouver, New Westminster, Victoria, Edmonton, Calgary, Saskatoon and Regina. The last-named club was accepted last summer for the 1955-56 season.

The Winnipeg club, with Mr. Perrin as president and his son as vice-president and general manager, has agreed with Winnipeg Enterprises Corporation to lease a new 9,000-seat arena costing $2,000,000 which will be completed early next fall. It will replace the 5,000-seat Amphitheatre rink.

Alf Pike, Winnipeg-born former National Hockey League player and coach of Guelph of the Ontario Hockey Association Junior A, will coach the new club. Pike was recently reinstated in hockey after his suspension midway through the 1953-54 season for removing Guelph Biltmores from the ice during a game.

The Winnipeg club has no working agreement with an NHL club, but Frank Selke, general manager of Montreal Canadiens, was here recently to discuss the possibility of aiding the team. Other NHL clubs mentioned as possible sponsors include Toronto Maple Leafs and New York Rangers.

Hockey has been in the doldrums in Winnipeg since the late 1940s. The city hasn't had a Canadian championship club since the Monarchs won the Memorial Cup in 1946. Winnipeg won the Allan Cup in 1931 and went on to take the Olympic title the following year.

Prior to that Winnipeg teams or other clubs in the Manitoba leagues were threats for both the junior and senior titles every year. Between 1919 and 1946, teams from the MJHL won the Memorial Cup 10 times—seven times from 1935 to 1946. Between 1908 and 1931, Manitoba teams won the Allan Cup eight times.

On The

OUTDOOR FRONT

With DENNY BOYD

From a long-range view, what does spinning mean to a trout river like the Cowichan? Is the new development beneficial or detrimental?

Much has been written about the advantages in spinning but those advantages are for the angler alone and do not take an objective evaluation of the effects of spinning on the waters being fished.

There is one thing about spinning on which every angler will agree and that is the ease and simplicity of spin-fishing.

Spinning does away with the need for a delicate wrist and a sound sense of timing that is so necessary to good fly-casting. The spin fisherman is not bothered a tittle or a jot over the worries of thumbing and the menaces of back-lashes that can drive a bait-caster to an early grave.

Boyd

It has been said, and it is true, to a degree, that you can learn to lay out a spinning lure after an hour's practice. You won't be an expert, by any means, but you will be able to get by.

As a consequence, spinning has brought a new generation of anglers to the fresh-water group, anglers who previously were not too interested in trout fishing because of the difficulties inherent in river-fishing technique.

Now, you can hand your Auntie a spinning outfit and have her fishing in no time.

More fishermen mean more fish being taken. Think back a few years and compare the number of fly-fishermen you saw on a river in pre-spinning days. Compare the number with the hordes of spinning anglers you see today.

Another consequence of spinning has been the opening up of rivers. There's no place for a fish to hide now because a spinner can cover any piece of water to which he can get within spitting distance.

Consider any two-mile stretch of the Cowichan. Heavily bushed on the banks, the river, over a stretch of two miles, might offer only half a dozen spots open enough for the non-wading fly-caster to put his line out without tangling with branches and bushes on his back-cast.

But the spinning enthusiast, if he can get his arms and shoulders through the underbrush, can hold the rod in one hand, his lure in the other and cast with a slingshot technique and with a fair degree of accuracy. Places on the river that once were havens for fish because they were out of reach of the fly-tosser are now fair game for the spinning angler.

The average spin-fisherman will hold more striking fish than the average fly-fisherman. Once a fish is hooked on spinning gear the angler merely turns the crank and lets the reel play his fish. In tropical waters, they are taking Mako Sharks on heavy duty spinning gear.

So this means we have more anglers covering more water and catching more fish. And, with fishing regulations becoming less stringent every year, it would seem that the fish, and the rivers which they inhabit, are becoming victimized. Let us hope fervently that, while we are having some of our most rewarding fishing, we are not heading for a fall that we may feel for a long, long time.

* * *

Congratulations are in order for the **Nanaimo Fish and Game Protective Association,** which celebrated its **50th anniversary** this week. . . . Legalizing of the use of falcons and hawks in hunting has been endorsed by members of the **Courtenay Fish and Game Association.** Original resolution to use the birds was suggested by **Frank Beebe** of **Victoria.** . . . Weather conditions are still unpredictable but the **Goldstream** end of **Saanich Inlet** is still a good bet for bluebacks. They are hitting flies on the surface. Wind was so bad on **Wednesday,** however, **Wally Dunham** complained that his fly kept swooping off the water and hovering in mid-air. . . . Check conditions on **Shawnigan Lake** before going after trout there. Much of the lake has been frozen over.

SCORELESS DEADLOCK

Leafs a Worry To Hab's Irvin

Toronto 0, Montreal 0; Chicago 3, Boston 2

There's something about Toronto Maple Leafs that Montreal Canadiens don't like. They call it defensive hockey.

Canadiens, particularly coach Dick Irvin, aren't eager to meet Leafs in the National Hockey League's Stanley Cup playoffs. Leafs, they figure, play every game close to the vest; the style most teams save for tight playoff games.

Well, Leafs didn't help ease any worries Canadiens might have because they held the league-leading Montrealers to a 0-0 deadlock before 14,332 fans at Montreal Thursday night.

SECOND FOR TORONTO

The scoreless tie, a rarity in the game, was the second of the season for Toronto.

The deadlock, coupled with Chicago Black Hawks' 3-2 victory over Boston Bruins in the only other engagement Thursday night, strengthened Leafs' hold on third place. They lead Bruins by three points. Unless the unexpected happens Leafs and Canadiens should end up meeting each other in the post-season semi-finals.

SEVENTH SHUTOUT

Goaltender Harry Lumley of the Leafs scored his seventh shutout of the season and moved closer to the Vezina Trophy in his battle with Detroit's Terry Sawchuk.

At Boston, Red Sullivan contributed a goal and two assists as the Hawks beat Bruins for their 12th victory in 65 games.

NHL Summaries

NATIONAL HOCKEY LEAGUE

	GP	W	L	T	F	A	Pts.
Montreal	65	39	15	11	219	140	89
Detroit	65	37	17	11	180	136	85
Toronto	66	23	31	22	138	134	68
Boston	66	22	33	21	157	175	65
New York	65	14	34	17	137	200	45
Chicago	65	12	37	16	152	218	40

TORONTO 0, MONTREAL 0

First period—No scoring. Penalties: Klukay 2.35, Bolton 4.20, Johnson 7.28, St. Laurent 9.47, Horton 17.39.

Second period—No scoring. Penalties: Mosdell 4.07, Morrison 4.07, Geoffrion 7.48, Cahan 9.55, Bouchard 13.15, Kennedy 13.45.

Third period—No scoring. Penalties: none.

Stops: Lumley 2, 8, 5—15; Plante 6, 5, 13—24.

CHICAGO 3, BOSTON 2

First period—1, Chicago, Sullivan (Mickoski, Litzenberger) 12.12; 2, Boston, Sandford (Flaman, Boivin) 14.35; 3, Boston, Chevrefils (Costello, LaBine) 17.10. Penalty: Boivin 11.25.

Second period—4, Chicago, Litzenberger (Sullivan, Mickoski) 2.23; 5, Chicago, Watson (Sullivan) 17.36. Penalties: Boivin 1.34, Wilson 11.14, Mohns 8.16, Toppazzini 18.19.

Third period—No scoring. Penalties: none.

Stops: Rollins 14, 10, 7—31; Henry 11, 9, 10—30.

Sooke Girls Win Island Juvenile Basketball Title

Sooke juvenile girls edged Campbell River 43-39 to take the Vancouver Island juvenile basketball championship at the Sooke Community Hall Thursday night.

Carrying an eight-point lead from the first game in the two-game total-point series, the winners rolled to a 28-16 margin at half-time, but had difficulty in holding down a second-half rally by the Campbell River squad.

Gail LaJeunesse of Sooke received the championship trophy presented by Ernie Stock. Wally Butler coached the Sooke team.

NHL LEADERS

	G	A	Pts.
Richard, Montreal	38	35	73
Beliveau, Montreal	36	35	71
Geoffrion, Montreal	37	33	70
Sullivan, Chicago	17	41	58
Olmstead, Montreal	9	48	57
Howe, Detroit	27	28	55
Smith, Toronto	31	20	51
Reibel, Detroit	18	33	51

HOCKEY SCORES

QUEBEC LEAGUE
Valleyfield 6, Shawinigan Falls 7.
Montreal 2, Quebec 3.

AMERICAN LEAGUE
Buffalo 4, Providence 7.
Cleveland 6, Hershey 2.

WESTERN JUNIOR
Regina 7, Lethbridge 3.
(Regina leads best-of-seven final, 2-1.)

B.C. JUVENILE
Trail 5, Kelowna 4.
(Trail leads best-of-three final series, 1-0).

MANITOBA INTERMEDIATE "A"
Pine Falls 2, Brandon 9.
(Brandon wins best-of-three final, 2-1.)

Sports Menu

TONIGHT

WHL HOCKEY
New Westminster Royals at Vancouver; Edmonton Flyers at Calgary.

BOXING
8.00—K of P Hall, Sidney, boxing show, sponsored by the Sidney Boxing Club.

SQUASH
5.30—Sussex Hotel and HMCS Naden courts, Pacific Northwest tournament, three-day competition.

TRI-SERVICE INVITATION TOURNAMENT
7.00—HMCS Naden gymnasium, Navy, RCAF and Canadian Army Pacific Command teams will compete in bowling and badminton tournament, to start and finish same night.

DOG SHOW
10 a.m. to 10 p.m.—Crystal Garden.

SUBURBAN BASKETBALL
7.15—Brentwood Community Hall, Cowichan Lake vs. Brentwood, bantam girls, final game in two-game total-point series for lower Island championship; 8.15, Cordova Bay vs. Brentwood, juvenile girls; 9.15, Butlers vs. Sidney, senior C men.

DISTRICT BASKETBALL
7.30—Central Junior High School, First United vs. Broadmeade, first game in two-game total-point city midget boys' semi-final.

EXHIBITION BASKETBALL
8.30—Central Junior High School, Harlem Clowns vs. Individuals.

SATURDAY

COAST SOCCER
2.00—Athletic Park, Victoria City vs. Vancouver.

DISTRICT SOCCER
2.30—Reynolds Road, Punjab United vs. Combines, second division.

MINOR SOCCER
1.00—Hollywood Park, Eagles vs. Combines, division five; Beacon Hill, Eagles vs. Canadian Scottish, division four; Lansdowne Park, Canadan Scottish vs. Eagles, division three. All games lower Island knockout finals.

RUGBY
2.00—Windsor Park, HMCS Venture vs. Oak Bay Wanderers, second division; Shawnigan Lake vs. Oak Bay, midget division.
2.00—Glenlyon School at University School, midget division.
3.00—Windsor Park, Victoria Crimson Tide divided into two sections, probables vs. possibles.

Yankee Plums Sour Like Lemons

By British United Press

The New York Yankees' "pennant-winning" winter deal with the Baltimore Orioles looked like a $250,000 lemon today in the wake of the most humiliating Grapefruit League opener in their spring training history.

With Bob Turley the key man in the massive, 16-player transaction, treated like a batting practice pitcher, the Yankees were crushed, 7-0 Thursday by a St. Louis Cardinal team composed of Stan Musial and eight rookies. What's more, the proud New Yorkers were limited to just one hit—an infield dribbler—by a quartet of rookie pitchers without a single inning of major experience among them.

Lary Jackson, Floyd Wooldridge, George Schultz and Herb Loford collaborated in the one-hitter, infielder Gil McDougald beating out a slow bounder off Wooldridge for the Yankees' only safety. The Yankees hit only five balls out of the infield in the entire game and had only two baserunners in the last five innings.

The Cardinals, meanwhile, racked Turley for seven runs and eight hits in three innings. The big fireballer struck out two batters but he walked three and three of the hits he yielded went for extra bases.

To make matters worse, Don Larsen, who also was obtained in the Baltimore deal, is 18 pounds overweight and reported yesterday for X-ray treatments on a sore arm. Larsen has engaged in only two light workouts so far this spring.

LINDSAY PAPPA

DETROIT (UP)—Capt. Ted Lindsay of the Detroit Red Wings was passing out cigars today for the second time in 14 months. He became the father yesterday of a six-pound, seven-ounce daughter.

Tide Holds Test Game To Select Rep Squad

Probables meet Possibles Saturday afternoon when Victoria Crimson Tide candidates strut their stuff at Macdonald Park in preparation for the English rugby game against Oxford-Cambridge March 19.

Oxford and Cambridge graduates now living in Victoria will host the players at a luncheon March 19 and a banquet following the match. This will be the third straight year that a touring rugby team has played in Victoria.

The combined universities team arrives in British Columbia Tuesday and plays the first of six games in the province on March 17 against University of British Columbia.

Following the exhibition matches in B.C. the touring club will play six games in California.

Three other Victoria Rugby Union contests are scheduled Saturday along with the possible-probable match.

Second division Oak Bay Wanderers contest HMCS Venture at Windsor at 2 while Glenlyon School plays at University School and Shawnigan Lake tangles with Oak Bay at Windsor in midget division games at 2.

JUNIOR HOCKEY

LETHBRIDGE (CP)—Regina Pats checked Lethbridge Native Sons to a standstill for a 7-3 victory Thursday night and a 2-1 lead in the best-of-seven Western Junior Hockey League finals.

'Y' SWIMMERS TO HOST WESTMINSTER SATURDAY

The YMCA swimming club, continuing its active season, will host New Westminster in an inter-city swim meet at the Crystal Garden Saturday night at 7.

Tough competition and competent coaching from Mrs. Joan McLagan and Bob Johnstone have contributed to the constant improvements in the local club.

A total of 34 events will be held with competition divided into four age groups; under 11 years, under 13, under 15, and under 17 years of age.

SUCCESSFUL MEN PREFER PALMOLIVE

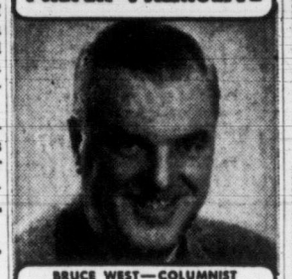

BRUCE WEST—COLUMNIST
Palmolive Shave Cream gives you an
ALL-DAY SHAVE
Palmolive's beard-softening oils wilt your whiskers *right down to skin level.* You get a *closer* shave — an ALL-DAY shave. You look your best from morning till night.
Top off your shave with Palmolive After Shave Lotion. Soothes your face from shave to shave.
PALMOLIVE SHAVE CREAM
LATHER or BRUSHLESS

ESTABLISHED 1862
You'll **Look** your best —**Feel** your best in
WARREN K. COOK CLOTHES!

You've experienced it before! Put on a really GOOD suit, and right away you feel better, smarter, more at ease! In our selection of new Warren K. Cook Suits you'll find the perfect illustration . . . whether you choose long-wearing Blackthorn Twist, or one of the smart new shades of green Lovat, Charcoal Brown, or the ever-popular Flint Grey. The single-breasted style with centre-vent and flap pockets is featured now, at Wilson's.
95.00
Other Wilson Suits (Towner Club), from____70.00
Warren K. Cook TAILORED
Be sure to ask about our easy Budget Plan
W&J WILSON LIMITED
Government Street—Opposite Post Office—3-7177

THE MODERN SHOE STORE'S BIGGEST MEN'S SHOE SALE!
Murray's Heel Huggars
Ritchie's • Williams'
Duchane's, etc.
Victoria's Finest Men's Shoe Stock Placed on Sale . . . A SENSATIONAL OPPORTUNITY FOR YOU TO BUY WHILE WE CLEAR STOCKS BY THOUSANDS OF DOLLARS!

OXFORDS
Calf and kid leathers, black and brown. Assorted sizes and fittings. Values to $13.95.
SALE PRICE_____ 6.95

CREPE-SOLED OXFORDS
Brown only, all sizes 6-12. Regular $7.95.
SALE PRICE_____ 6.45

9 PAIR GOLF OXFORDS
Brown and white. Leather soles. Phillips, Studs. Sizes 1-7, 1-8, 2-8½, 1-9, 1-9½, 2-10, 1-11. Reg. $14.00.
NOW ONLY_____ 9.95

Men! Don't Pass Up These Bargains. Buy Shoes Now for Dress and Work

DON'T MISS THESE! Men's Heavy-Soled OXFORDS
in broken lines, brown or blue. Values to $10.00.
SALE PRICE_____ 5.00

Broken Sizes in SPORT AND CANVAS SHOES
Also Men's Slippers
Real values at regular price of $7.50.
NOW ONLY_____ 3.75

Men! Don't Pass These Up!
Duchane's . . . Ritchie's . . . Williams', etc. . . . black and brown calf. Moccasin or plain toe oxfords. All sizes. Reg. $14.95.
SALE PRICE_____ 9.95

Fellows! You Can't Beat These Values. Buy Several Pairs at Sale Prices

Reg. $16.95 to $18.50
Murray Heel Huggar Oxfords
Kid and calf in black or brown. Assorted sizes and fittings.
SALE PRICE_____ 12.95

Regular $11.95
WORK BOOTS
Heavy rubber or leather soles, all sizes 6-12.
REAL BUYING_____ 7.95

HERE'S A REAL BUY!
40 PAIRS OF WORK BOOTS AND FISHERMEN'S SLIPPERS. ALL SIZES 6 TO 11. Reg. $7.95.
SALE PRICE_____ 5.45

THE MODERN SHOE STORE
1300 GOVERNMENT at Yates
FRED GROSSMITH

RETREAD NOW WITH GOODYEAR SUPER CUSHION

12.85
SIZE 670x15
VICTORIA TIRE LTD.
GOVERNMENT AT HERALD ST.
2-6184
THE ISLAND'S LARGEST TIRE SHOP

STAY OUT IN FRONT IN '55 with HILLMAN . . .
IT HAS POWER FROM THE WORD GO!
Here is the ideal family car, NOW WITH 16% MORE POWER . . . WITH NO INCREASE IN OPERATING COSTS! Dollar for dollar . . . HILLMAN BRINGS YOU THE GREATEST VALUE FOR YOUR FAMILY BUDGET DOLLAR!

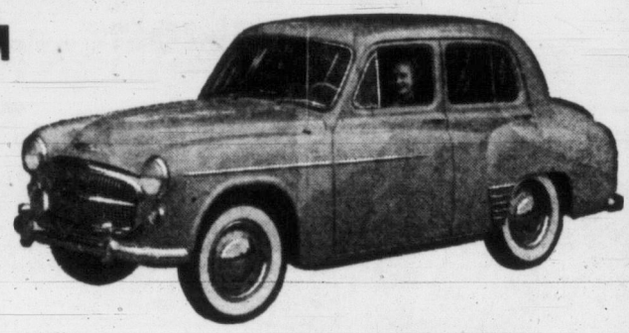

Powered by the ENTIRELY NEW VALVE-IN-HEAD ENGINE . . . IT HAS 20 NEW FEATURES!
1955 HILLMAN SEDANS FROM AS LOW AS $1795
- New square Overhead Valve Engine with reduced piston speed. More power for greater versatility and better performance. Reduced piston speed gives longer engine life through reduced wear.
- Foam Rubber Seats for added comfort, front and rear.
- More Luxurious Interiors—improved quality trim, duo-toned in some colors.
- Super Cushion Tires for greater riding comfort

AND 16 MORE!

Drive the better-than-ever HILLMAN in 1955. We need used cars, so trade in your present car now and get a generous trade-in allowance!

Ask about Jameson Motors' new Time Payment Plan which can include the special holiday budget feature—no payments during July and August!

See the 1955 HILLMAN Californian Hardtop Convertible
The lowest priced hardtop convertible on today's market! Smart and fashionable in attractive two-tone effects. Wrap-round windows and wide opticurve windshield give maximum visibility! See its many luxury features . . . SEE ITS AMAZING LOW PRICE!

Jameson Motors Ltd.
Vancouver Island Distributors for Hillman, Humber, Sunbeam, Rover and Land Rover
740 BROUGHTON ST. PHONE 4-8353

PLAZA
COMPLETELY REMODELLED!
RE-OPENING
MONDAY
MARCH 14

"Shift" your business into high with MORE ADVERTISING!

Medical Services Planned For MLAs, Civil Servants

A medical plan for MLAs, civil servants and pensioned civil servants on a contributory basis with payments matched by the government was announced in a bill introduced in the Legislature Thursday.

The medical plan calls for monthly payments, size of premiums and benefits to be set by cabinet regulations. Under the act MLAs would pay an annual premium and be eligible for benefits the following year, while civil servants would pay monthly premiums and be eligible for benefits the following month.

Greater Victoria Schools DRAMA FESTIVAL
Today at 2 p.m.—
S. J. Willis Jr. High School
- The Day Is Bright
- Nix-Nought-Nothing
- Two Crooks and a Lady

Tonight at 7.30 p.m.—
Oak Bay Junior High School
- Alice in Wonderland
- The Pie and the Tart
- Sad About Europe
- Today of All Days

Tickets at Kent's and at the Door
Adults 50c — Children 25c
Saturday, 8 p.m.—
Oak Bay Jr. High School
- Three good contrasting plays chosen to be repeated by the Adjudicator.

ADMISSION 75c

PRICE & SMITH ARE PROUD TO BE THE OFFICIAL SUPPLIERS
Of Western Style Clothing
For the
Western Square Dance Association

WESTERN SHIRTS From $6.50
FRONTIER PANTS From $6.50
Plus Belts, Hats and Neckwear
SEE THE DISPLAY IN OUR WINDOW!
Costumes worn by staff and management of the Odeon Theatre supplied by
Price & Smith Ltd.
MEN'S WEAR
722 YATES STREET PHONE 4-4721

Odeon movie club
10.00 a.m.
From the Famous Comic Strip
"CORKY OF GASOLINE ALLEY"
Also Chapter 6
"JUNGLE RAIDERS"
CARTOON

TODAY
1.01 - 3.08 - 5.15 - 7.22 - 9.29
The Giants Battle In The Biggest Spectacle Of Them All!

Prices for This Engagement:
Adults, 1-2, 50c - 2-5, 60c
After 5, 85c - Children, 1-5, 15c
After 5, 20c
Girls! Enter the Vera Cruz "GATEWAY TO STARDOM" Contest — $75,000 in Prizes
ODEON

Two FOR THE Show

By PHIL LEE

AA—Oscar Class
BB—Worthwhile Afternoon
A—Don't Miss
B—For a Rainy
C—To Put in Time

(BB) "VERA CRUZ" (Odeon):—This United Artists release is a prime example of why a film is only as good as its author makes it.

With names like renowned Academy Award-winning Gary Cooper and hulking Burt Lancaster, with capable thespians such as Denise Darcel, Sarita Monteil and Cesar Romero to back them up, one would think that success was guaranteed. But because of the loosely-knit uninteresting story "Vera Cruz" becomes just one more fair-to-middling western action.

The plot in brief:

Following the American Civil War adventurers Cooper and Lancaster drift down Mexico way to sell their services to the highest bidders in the conflict building up between Mexican patriots and the forces of Emperor Maximilian. Cooper is a gentleman of the south while Lancaster is about as callous a big-toothed rogue as one could find in the western hemisphere. The two soon become mixed up in court intrigue over a shipment of gold pieces and French Countess Darcel.

* * *

SOMEWHERE ALONG the line the doublecross appears, but what a doublecross. It entails everyone in the play doublecrossing everyone else in such complexity that, in the end, the most doublecrossed of all is the audience.

Too bad, this. For there are some excellent scenes fraught with excitement and suspense. The colored camera work is good and the Mexican scenery enchanting. But in the end you don't care how it works out. You have lost the thread of the plot, and, with it, any real desire to worry about the outcome.

Overdue Baby Puts Millions Of British TV Fans in Dither

By HAL COOPER

LONDON (AP)—An overdue baby named Lait has millions of British television addicts hanging on the ropes — not to mention the expectant mother and the BBC.

The trouble is that baby Lait is late indeed. Few "technical" TV difficulties have ever caused such confusion.

Only a couple of months ago (it certainly seems longer) the BBC engaged Mrs. Betty Lait to appear on its weekly program Family Affairs. Mrs. Lait was expecting a baby. The idea was to follow her through the final stages of pregnancy, the birth of her child and on into young motherhood.

The doctors then figured that baby Lait probably would arrive around March 4. The BBC's television programmers arranged to hold their roving-eye cameras in waiting for a trip to the hospital.

SET FEB. 18 DATE

About a month ago the doctors decided that the baby probably would come early—Feb. 18. The busy camera crew made a quick shakeup of their schedule and the BBC breathed a sigh of relief.

Little did they know.

Feb. 18 came and went, but without baby Lait.

The camera crew went on a stand-by basis, subject to emergency call. Days passed. Weeks passed. The original March 4 target date passed.

Here it is March 11 and the camera crew is booked solid until April 4. Nobody knows what to do next.

Aged B.C. Man Burned to Death

PORT KELLS, B.C. (CP)—Pierre Chaten, 79, was burned to death in his bed early today when fire swept through his two-room house near this Fraser Valley village, 12 miles east of New Westminster.

ZIONIST FOUNDER DEAD

MIAMI BEACH, Fla. (AP)—Dr. Bernard C. Ehrenreich, 79, founder of the American Zionist movement died Thursday.

M-G-M's GREATEST SUSPENSE-DRAMA IN YEARS!
IN COLOR AND CINEMASCOPE

SPENCER TRACY · ROBERT RYAN
in BAD DAY AT BLACK ROCK
EXTRA IN CINEMASCOPE—TOM & JERRY CARTOON plus "ABOARD A JET CARRIER"
ALSO TIMES-WARNER NEWS
Doors 1 p.m. Feature 1.51, 3.47, 5.43, 7.39, 9.40
Adults 1-2 50c 2-5 60c 5 On 85c
Students 50c Children 25c
NOW SHOWING! Royal

BY THE AUTHOR OF 'THE QUIET MAN'
TROUBLE IN THE GLEN
with VICTOR McLAGLEN MARGARET LOCKWOOD
ROYAL SOON

HELD OVER 3 MORE DAYS
YOU'LL ENJOY EVERY MOMENT OF THESE TWO OUTSTANDING PRODUCTIONS . . .
"A FIRST RATE FILM . . . SUPERBLY ACTED"
—MR. PHIL LEE, VICTORIA TIMES
At 1.05, 3.56, 6.47, 9.40

VALERIE HOBSON
"Two Loves hath Barbie"
with PHILIP FRIEND NORMAN WOOLAND
Plus—THE MUSICAL THRILL OF YOUR LIVES
The Young CARUSO
with LIFE COVER GIRL GINA LOLLOBRIGIDA
with the voice of the Metropolitan sensation MARIO DEL MONACO
At 2.33, 5.24, 8.20
Dominion
Filmed where it actually happened . . . amidst the romance, glamour, and beauty of Southern Italy!

CLUB Tango
WATCH FOR VICTORIA'S SMARTEST NIGHT CLUB OPENING
VERY, VERY SOON

2 Technicolor Hits!
A HEROIC CHALLENGE TO THE DESERT HORDES!
IN CINEMASCOPE
The Adventures of HAJJI BABA
John Derek - Thomas Gomez and the Voice of Nat King Cole
PLUS
"Conquest of Cochise" with John Hodiak
Atlas A FAMOUS PLAYERS THEATRE

USED CAR?
WILSON MOTORS!
Yates at Quadra

ROYAL OAK BARN DANCE
GRAND OPENING
MARCH 12 - 8.30 P.M.
At Women's Institute Hall
Smiley Archer's Western Five
Admission $1.00 Per Couple

SWIM GALA
THIS SATURDAY
7 o'CLOCK
NEW WESTMINSTER
vs.
VICTORIA Y.M.C.A.
CHILDREN 25¢
ADULTS - - 50¢
REGULAR SATURDAY DANCE, COMMENCING AT 9 o'CLOCK
CRYSTAL GARDEN

Memorial Arena Schedule
FRIDAY, MARCH 11
7.00- 8.30—Patch Session
10.00-11.00—Cougars
11.30- 1.30—Naden
3.00- 5.00—V.F.S.C. (Gen.)
7.00 p.m.—B.C. Electric Family Nite
SATURDAY, MARCH 12
7.00- 9.30—Minor Hockey
10.30-12.30—U.F.S.C. Junior
1.30- 3.30—Public Skating
8.30 p.m.—Professional Hockey

KNOTTY PINE
ON TAP—FRIED CHICKEN, ROAST DUCKLING, BAKED PHEASANT, STEAK AND RAINBOW TROUT
THIS WEEK'S SPECIAL
GERMAN POT ROAST WITH POTATO PANCAKES
CALL 8-1831

NOW SHOWING!
'The Band Wagon'
MUSICAL IN TECHNICOLOR
featuring
FRED ASTAIRE - OSCAR LEVANT
CYD CHARISSE
Songs — Ballet — Comedy
Selected Short Subjects, Including
"UNICORN IN THE GARDEN"
IN COLOR
Complete Program 6.45 and 8.57
Feature Starts 7.08 and 9.20
OAK BAY
Temple of Refined Entertainment and Education

N. V. J. S.
presents
Live Session and Two Jazz Films
"Jammin' the Blues"
and
"Begone Dull Care"
CLUB SIROCCO
Tues., Mar. 15, 8 p.m.
Admission 50c
At Door Only

NOW SHOWING!
(There'll be plenty of heather on the hillside)
"BRIGADOON"
in Color and
CINEMASCOPE
with Hi-Fidelity Stereophonic Sound
STARRING
GENE KELLY
VAN JOHNSON
CYD CHARISSE
Also in CinemaScope and Stereophonic Sound
Overture
"STRAUSS PHANTASY"
CARTOON
Box Office Opens 6.30
2 Complete Showings 6.50 and 9.00
Feature at 7.15 and 9.30
Where Sound Sounds Better! FOX A Picture That Pleases!
HILLSIDE AND QUADRA
PLENTY OF PARKING SPACE

ALL MAKES OF RECONDITIONED
USED CARS
WITH A GUARANTEE
BRITISH AUTO CENTRE LTD.
WALTER WHITE, PRESIDENT
971 Yates 2-8141

Tillicum OUTDOOR
PHONE 2-7531 Corner BURNSIDE and TILLICUM ROADS
"LONE STAR"
Clark Gable - Ava Gardner - Broderick Crawford - Lionel Barrymore
"TITFIELD THUNDERBOLT"
Stanley Holloway - John Gregson
Technicolor
Cartoon
Admission: Friday 50c; Saturday 60c—Gates Open 6.30—First Show 7.00
TWO FREE PASSES TONIGHT IF YOUR CAR LICENSE ENDS IN 69

STARTING TODAY!
MAKE WAY FOR
ALAN LADD
IN HIS MOST EXCITING ROLE!
He is bigger and better, as he
WIDE SCREEN

sounds the call to glorious adventure!
At 1.28 3.27 5.30 7.30 9.35
REGULAR PRICES!
COLUMBIA PICTURES presents A WARWICK PRODUCTION
ALAN LADD
The Black Knight
co-starring
PATRICIA MEDINA
COLOR BY Technicolor

Capitol A FAMOUS PLAYERS THEATRE
—PLUS—
Novelty Specialty
Cartoon
Latest News

WE HAVE SO MUCH TO PROTECT
CANADA

"I, James Reid, do hereby swear..."

In a simple ceremony a young man dedicates himself to the service of Canada and starts a new career for himself. As a trained soldier he will be ready to go anywhere, at any time, to serve the national well-being and safety of his country and fellow-citizens. Today, there are many young men like James Reid of Toronto, Ont. who join the Army. Intelligent, ambitious and physically fit, these young soldiers build interesting and rewarding careers for themselves in the Army. In their loyalty and readiness to serve Canada — is a great national insurance for our safety . . . our freedom.

Who can measure Canada's debt to the men who have stood up for freedom throughout our history? Here is a career that any young man of spirit might well be proud to choose.

To be eligible you must be 17 to 40 years of age, skilled tradesmen to 45. When applying bring birth certificate or other proof of age.

Apply right away — For full information write or visit the Army Recruiting Centre nearest your home.

The Army Information Centre, Post Office Building
Corner of Government and Yates Streets
Victoria, B.C. Phone 4-4087
or
The Army Recruiting Station or Militia Armoury Nearest Your Home

Serve Canada and Yourself in the Army

Listen to "Voice of the Army" — Tuesday and Thursday evenings over the Dominion Network.

ATHLETE OF YEAR at Chemainus is Gerry Brooks, 18, at right, receiving large perpetual trophy and Leader Trophy for baseball prowess. Making presentation is Murray Poskitt, donor of Leader Trophy. (Photo by John MacNaughton.)

INDIAN RESERVE POSSIBLE NANAIMO INDUSTRIAL SITE

NANAIMO (BUP)—The "Hub City," casting around for room to expand, had its eyes today on an Indian reserve and part of the harbor bed.

Frank A. Wilfert, chairman of the city's Town Planning Commission, said that more land was needed to attract industries.

He suggested that could be obtained by taking the 40-acre Indian reserve and by reclaiming part of the harbor. City engineer Arthur Leynard supported Wilfert on the reclamation project.

First 15 Days of Next War Crucial Says CD Deputy

QUALICUM BEACH—In the event of a third war, "survival will depend on our ability to withstand the first 10-15 days," declared Brig. G. A. McCarter, deputy provincial civil defense co-ordinator, at an open meeting which followed the regular Rotary Club dinner in the community hall.

"If the home front goes, there can be no military effort," he said.

On this premise, he said, the system of civil defense in the province has been built up. Five target areas, including Vancouver and Victoria, have been designated, with mutual aid areas alongside, and beyond these the mobile support and reception areas, of which the upper Island from Duncan north is one, under H. E. Snider, area co-ordinator. Mr. Snider, who was present, introduced the speaker.

Brig. McCarter had a busy day here, speaking in the afternoon at the high school, at the Rotary Club meeting in the evening, and then to the meeting of the Canadian Legion branch.

Reorganization of the civil defense set-up in the district is proceeding under local co-ordinator N. H. Gibson. An instructor's course will be held here and at Courtenay next month.

WIFE EVENS CRIB SCORE

CHEMAINUS — Mr. and Mrs. Sam Alexander, married 38 years, have played at least one game of cribbage a day during that time.

A few years ago, Mr. Alexander came up with a 29 hand.

This week Mrs. Alexander evened the score. Dealt three fives and the jack of hearts, the cut turned up the five of hearts.

Leslie Hobbs Heads Legion At Qualicum

QUALICUM BEACH — Officers of Canadian Legion Branch No. 76 here were installed this week by zone commander Ernie Ilott.

Taking office were Leslie R. Hobbs, president; H. K. Reid and M. E. Strain, vice-presidents; A. A. Mosdell, secretary-treasurer; John Naylor, sergeant-at-arms, and executive members Earle Mitchell, V. L. Faulkes and G. Allester.

Past president's pin was presented by Mrs. Hobbs to retiring president D. M. Fraser.

"We need a project of some kind to hold the interest of our members," said Mr. Fraser in a verbal report on his year of office.

The branch has combined with the local Knights of Pythias Lodge to sponsor Friday evening entertainment to raise funds for such work. Total proceeds will be divided between the lodge's cerebral palsy work and the Legion-sponsored high school band instrument fund.

Wheaton to Build Homes for RCAF

COMOX (BUP)—Officials of Central Mortgage and Housing Corp. said the purchase of land for erection of 100 houses for air force personnel was completed here Wednesday.

Contractor G. H. Wheaton of Victoria will build the homes for Marwell Construction Co. of Vancouver.

DEEP-SEA SHIPS IN PORT

Victoria (Ogden Point)—Ss. Llantrisant, Vedby.
Tahsis—Ss. Peter Dale II.
Alberni—Ss. Mary P.
Nanaimo—Ss. Frumenton.
Chemainus — Ss. Ernest G. Pathy.
Harmac—Ss. Golden Gate.

OCEAN MAILS

March 14 — Ss. Oregon Mail, Japan, Hong Kong and Philippines.
March 21—China Mail, Japan, Hong Kong, Philippines.
March 26—Lakemba, Fiji and Australia.

Credit Union In Chemainus Shows Profit

Self-Help Idea Says Chairman

CHEMAINUS—Chemainus and District Credit Union continues to grow and expand, chairman George Beaubier told the annual meeting this week.

While continued financial success was extremely gratifying, "it should be remembered that our most important function is the constant growth and expansion of the ideas of co-operation and self-help," he said.

Mr. Beaubier anticipated a continued growth in the credit union ranks.

"With the spread of more knowledge of this movement, there seems no reason to believe it may not, in time, supersede some of the other agencies now functioning," he said.

Annual financial report given by secretary-manager Cecil Loughton showed assets of $178,172.46 and an undivided surplus of $5,238.

PAY DIVIDENDS

A dividend of 3½% will be paid on all share capital, and amounting to $3,421.44; a patronage refund of 15% will be made on all interest paid by members last year, and amounting to $1,540.99; balances remaining after this distribution will be placed in the educational fund.

Credit committee report given by Stan Best showed that 286 loans had been made during 1954. Mr. Best also pointed out that since 1948, the local credit union had loaned a total of $376,824 and had to write off only $70 of this amount.

Elected to the board of directors for a three-year term were Mr. Beaubier and C. Neufeld. Dick Cooper was elected for a one-year term.

Tom Kay was re-elected to the credit committee and A. Renfree and A. A. Brown were named to the supervisory committee.

Starving Cougar Shot by Hunter On West Coast

UCLUELET (CP)—A snarling, half-starved female cougar that chased a logger and later tangled in a death struggle with a dog, was shot at close range Thursday near here.

Predator hunter Tom McDonald killed his second cougar in a week when he shot the seven-foot cat which had chosen to battle with his veteran cougar hound Bounce. The dog survived 17 claw and bite injuries.

Langford School Open House Well Attended

LANGFORD—Large crowds attended the Education Week "open house" Wednesday at Belmont Junior-Senior High on Station Road, and Langford Elementary School.

The problem of "what to do with the student who will not learn was discussed at a meeting at Belmont High, sponsored by the parent-staff council.

W. H. Parker, president, was moderator. Those taking part were Cmdr. H. Gardner, Mrs. J. Williams, Mrs. W. Reader, Harold N. Parrott, and Miss Sheila Arden.

A display of old photographs and report cards, of interest to parents, was featured at the elementary school. All teachers attended at both schools, and refreshments were served by Langford PTA and Belmont council.

FREE delivery
bottled BEER
Phone 4-4179
6
25c PER DOZEN PAID FOR EMPTIES. PLEASE HAVE THEM READY WHEN THE DRIVER CALLS.
This advertisement is not published or displayed by the Liquor Control Board or by the Government of British Columbia.

Lawyer Will Protest Ripple Rock Project

A Victoria lawyer may take legal action to delay the federal government from carrying out its announced plan of removing famed Ripple Rock from British Columbia coastal waters.

A. DeB. McPhillips said Thursday night that the government's plans for removal of the rock infringe on a copyright plan submitted to the government in 1943 by two Vancouver men he represents.

The government announced recently that it plans to mine the rock, scene of several marine tragedies, and blast it out of Seymour Narrows. The ill-starred rock is situated about 130 miles northwest of Vancouver.

Mr. McPhillips said his clients, Charles C. Starr, consulting engineer, and R. Crowe-Swords, president of Waddington Mining Corporation, submitted a sketch and outline of their plan for removing the rock to the government as early as 1943. He said the plan was submitted to Alphonse Fournier, then minister of public works, and that they had received a letter of acknowledgment.

He said his clients charged that the National Research Council now claims credit for the plan.

Missionary to Give Illustrated Address

LANGFORD — Rev. M. O. Merritt of the Region Beyond Missionary Union, will give an illustrated address Sunday at 7.30 p.m. at Langford Baptist Church. Emphasis will be given to his work in Borneo and Indonesia.

ISLAND CLUBS PLAN BASEBALL ASSOCIATION

CHEMAINUS — A meeting to further the possibility of forming a Vancouver Island baseball association will be held in Nanaimo Sunday.

In a previous meeting at Duncan, delegates from various Island communities discussed the formation of such an association. It was generally felt that the move would prove of benefit to baseball as a whole on the Island.

Instead of being split into several associations, the sport would be organized and run through a central body affiliated with the B.C. Association.

Polio Fund $1,569

CHEMAINUS—Kinsmen polio fund here now has reached a total of $1,569.95, according to campaign chairman Jim Syme. He said donations still were being received.

Victoria Firm Low Bidder On Sidney Hall Moving Job

SIDNEY—Three tenders have been received for the removal of the recreation hut at Patricia Bay airport to a new location at Memorial Park on Beacon Avenue.

The hut will be used as a community hall.

Sidney and North Saanich Community Hall Association this week opened tenders, to find Heaney Cartage & Storage Ltd., of Victoria, had submitted the low bid of $23,000.

Arrow Transfer, of Vancouver, bid $27,500, and Reliable Hou Movers, also of Vancouver, bid $40,000.

Acceptance of a tender has not been announced.

The hut is to be moved without dismantling any part. The association feels that the cost will be reduced by moving it intact rather than rebuilding it at its new location.

Falcons Will Stage Hunt

CHEMAINUS — The ancient sport of falconry and hawking will be demonstrated and explained to members of the Chemainus Rod and Gun Club Sunday by Frank L. Beebe, wildlife artist and expert.

One of the few Canadians to train hawks and falcons to hunt, he will demonstrate one of the oldest methods of hunting in the ball park on Sunday afternoon. On Sunday evening, Mr. Beebe will have his birds on display and give a talk to the game club.

Agent Appointed

CHEMAINUS—K. H. Hyham has been appointed E & N railway agent to succeed Andrew Easton. Mr. Hyham has been in the employ of the E & N Railway for the past 13 years and was previously stationed at Cowichan Lake.

Spring-Fresh, Summer-Dry Clothes IN ANY WEATHER
ALL YEAR ROUND

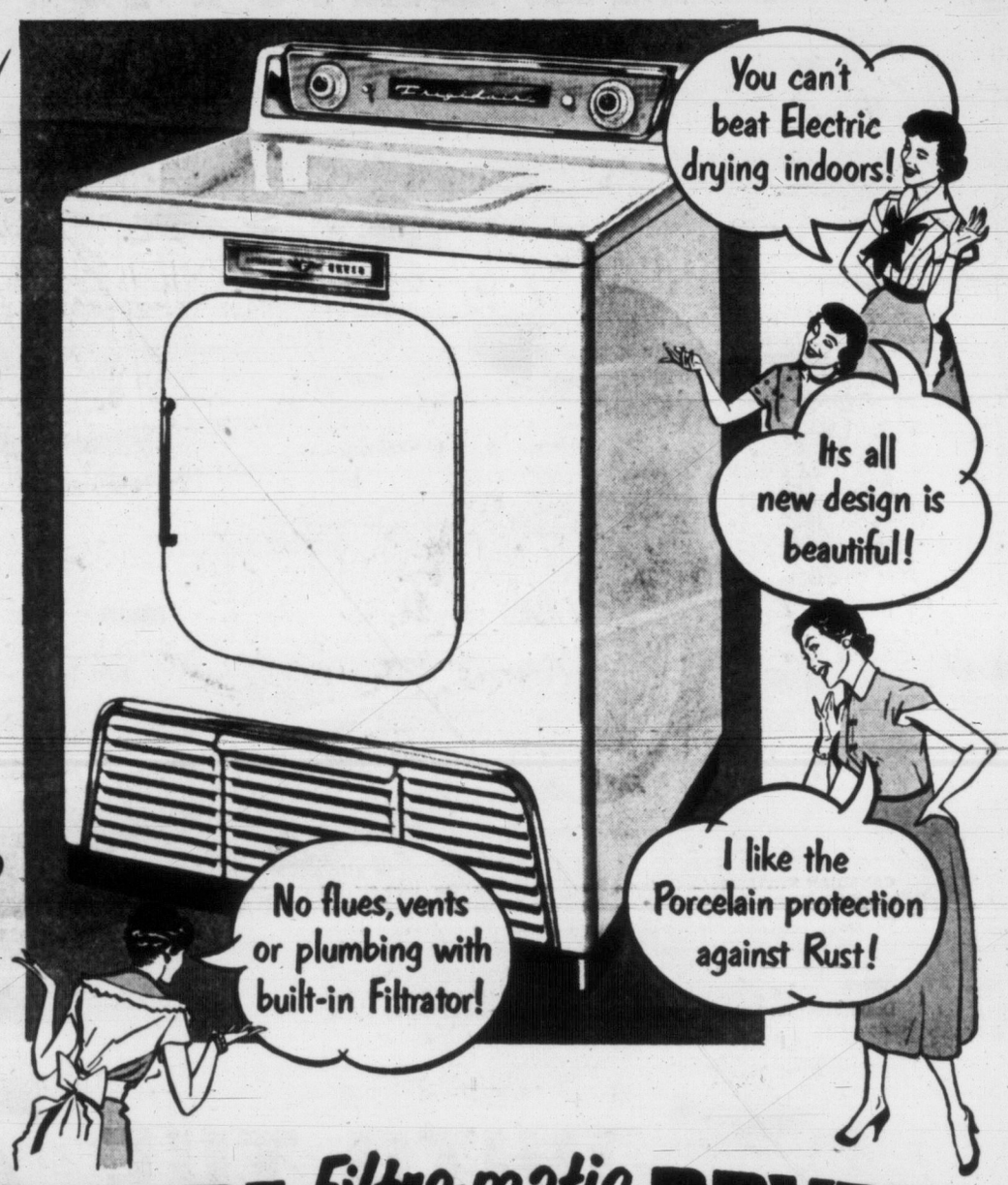

FRIGIDAIRE Filtra-matic Imperial DRYER

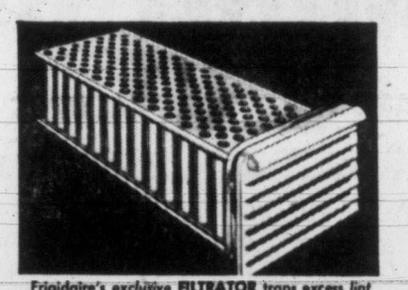

Frigidaire's exclusive FILTRATOR traps excess lint and moisture . . . permits installation anywhere — NO expensive vents, ducts or plumbing required.

• You'll like all these things too, when you see the NEW Frigidaire Filtra-matic Electric Dryer. It takes away all weather worries, dries clothes without fading. They come out sweet-smelling, soft and fluffy. Helps you reduce flat-work ironing. And, the automatic time and temperature controls let you dry clothes, damp-dry for hand ironing or completely dry for immediate use or storage.
Matches the NEW Frigidaire Imperial Washer, perfectly.
See all the NEW Frigidaire laundry equipment, now, at your Frigidaire dealer's.

IMPERIAL PAIR—Finest washer and dryer money can buy! Superb styling!

LIFETIME PORCELAIN inside and out

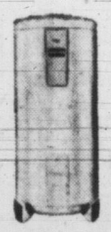

WATER HEATERS—All the hot water you need—when you need it! 1-year warranty plus 9-year protection plan — 3 sizes.

Frigidaire PRODUCTS OF CANADA LIMITED
Built and backed by General Motors

Woodward Stores (Victoria) LTD. 852 Douglas St. Phone 2-7231
B.C. Hardware 724 Fort Street Phone 4-1021
Burnside Hardware 100 Burnside Rd. W. Phone 3-2313
Stelck's ESQUIMAL HARDWARE 1237 Esquimalt Road Phone 3-1722
Murphy Electric 715 View Street Phone 4-1713
W. R. Menzies 911 Fort Street Phone 3-1112
Mais Electric 1821 Cook Street Phone 2-4131
Coast Hardware 639 Johnson Street Phone 3-2213
Atkinson & Pearce 620 Fort Street Phone 2-8521
Stelck's HILLSIDE HARDWARE 2660 Quadra Street Phone 2-5231
Victoria Tire 610 Herald Street Phone 2-6184

IT PAYS TO BUY NATIONALLY ADVERTISED PRODUCTS

my NEW FRIGIDAIRE Filtra-matic DRYER just arrived at
W. R. MENZIES & CO. LTD.
SINCE 1909
911 FORT ST. PHONE 3-1112
Plumbing Heating and Appliance Centre

FILMLAND GETS EPISCOPAL OK

Archbishop Meets, Likes Hollywood Personalities

By TONY DICKASON

The Archbishop of British Columbia likes Hollywood.

He said so today in no uncertain terms following a visit there.

Most Rev. Harold E. Sexton, DD, unleashed one of his beaming smiles and said in the courtly language, typical of bishops, that he was "favorably impressed."

Hollywood, said His Grace, who lunched with such notables as Cecil B. De Mille, producer Hal Wallis and Sir Cedric Hardwick, said he was impressed by the "kindliness, mutual consideration and integrity" of those in the film industry. This, he added was "beyond question."

Producers preferred to turn out top-rate pictures, but had to meet popular demand, which he indicated accounted for the odd sleezy film which crept into the public realm. But when the public wants good film fare, Hollywoodites will give it to them, he said.

Both he and Mrs. Sexton returned for Lent after a month in the western states at which His Grace preached at St. Michael's, Portland; at All Saints, Beverly Hills, and All Saints, Santa Barbara. Other purpose of his vist was to buck up Anglo-U.S. relations, he said.

Perhaps the highlight of his tour was his meeting with Danny Kaye on the studio set. Kaye, said the archbishop, was "a fine fellow, but of course there are others who can not be placed in this class. But I didn't meet any."

He saw Danny in a scene in which the comedian was crooning over a little baby. His Grace said he liked this.

He said he saw little reason for the numerous people swarming over the stage sets: "I suppose some explanation could be given by the trade unions."

He had little to say on the Hollywood divorce question, which is a paramount production. "People who seem to make a farce of marriage are not definitely connected with any church." But movie stars, in his opinion, "live in a world of their own" which might keep them out of touch with realities of life.

His Grace wore his gaiters while there. Episcopal bishops have discarded gaiters, but in the U.S. "they expect Commonwealth bishops to appear in the attire."

But he appeared little on streets in his gaiters. "I didn't want to be on parade."

Archbishop Sexton likes to see a "good" movie, "but I don't get much time. It's not often. But I have been greatly impressed with Mrs. Miniver—what's her name?—oh you know it—Greer Garson. Beautiful."

But while he was in Hollywood Miss Garson was "away in Texas, so I didn't see her."

At lunch, he was "intrigued to see a table full of dwarfs. They were presumably employed in Snow White. All seemed to be about 40 years of age, for some reason or other."

While His Grace admitted he usually plugged for Victoria in his travels, he said Santa Barbara had its attractions also.

"It's as good a place as any on the Riviera," he said, having traveled the Mediterranean on several occasions.

"You know," the archbishop said as the interview ended, "I'm afraid I've let myself in for this."

Australia Offers to Take Unemployed From Canada

OTTAWA (BUP)—This country's unemployed would be welcomed in worker-short Australia, Australian Prime Minister Robert Gordon Menzies said today.

Menzies told a press conference "we have far more jobs than we have people today" despite the fact almost 1,000,000 immigrants have been taken in since 1946. He was asked if jobless Canadians, now numbering some 600,000, could find work in Australia.

"They would be very well received indeed," he said.

A reporter asked him how his country had achieved its state of over-employment. He said the answer lay in the fact that Australia "has a relatively small population, about 9,000,000, in a large country with enormous developments going on."

"All our immigrants are placed in jobs very quickly," he said.

PRESENTING Nash '55

CANADIAN STATESMAN—*Custom 4-Door Sedan*—No other 1955 car has such a dramatic, yet functionally designed, front end as the new Nash Canadian Statesman. The exterior beauty of this truly fine car is complimented by the glamorous styling and upholstery of the re-designed interior. There's a choice of three great transmissions, too . . . Standard Synchromesh, Automatic Overdrive or Dual-Range Hydra-Matic Drive. And be sure to ask your Nash Dealer about the high compression Dual Powerflyte twin-carburetor engine.

...WITH THE 7 BIG FEATURES EVERY CAR MUST SOMEDAY HAVE!

Many of the outstanding features that have since been copied and built into other cars were actually pioneered by Nash! Now, Nash '55 presents a new feature—a continental design front end, with road-guide fenders and Safety-Vu headlights, located in the sports-car grille. The low position of the headlights gives a greater concentration of light ahead and greater safety and efficiency in fog or rain. Another achievement in better motoring—pioneered by Nash.

HERE ARE THE 7 BIG FEATURES that put Nash '55 ahead of all others in safety, comfort, and economy

UNEQUALLED "LIVING ROOM" — Nash single unit body construction does away with unnecessary makeshift bracing and supports. With the widest front seat of any car, Nash alone gives you more leg, head, hip, and shoulder room—both front *and* rear.

GREATER TRAVEL COMFORT—Touch a lever and either front seat goes back gently, one notch at a time, into five restful positions. With both seats horizontal you have luxurious Twin Travel beds—ideal for sportsmen and vacationists.

GREATER VISIBILITY—Nash '55 has the greatest Scena-Ramic visibility with the widest wrap-around windshield *and* rear window of any car on the road. Nash wipers actually clean *around* the curve of the windshield.

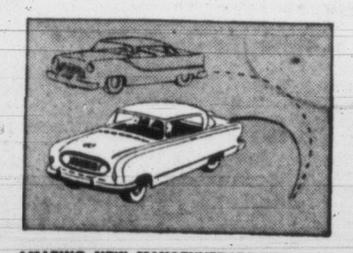

AMAZING NEW MANOEUVERABILITY—Nash '55 features a shorter turning radius, now better than industry average, and new, improved steering mechanism. *Anti-friction* bearings produce effortless steering.

NASH EXCLUSIVE WEATHER EYE—Heating and Ventilating System—the greatest comfort and health feature ever put into a car. One simple control gives you *thermostatically controlled* heat. Fresh air entering the car is filtered through replaceable Fiberglass filters!

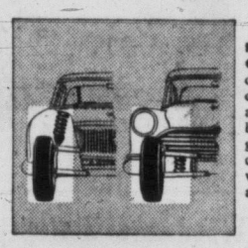

NASH EXCLUSIVE DEEP-COIL RIDE—Extra-long coil springs front and rear cradle the centre of gravity and car weight between and below them (far left)—for greater safety and riding comfort. Springs on conventional cars are vertical and shorter.

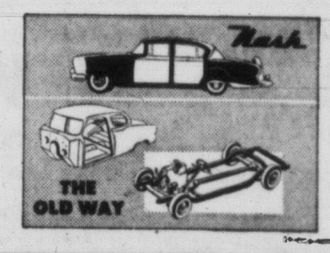

NASH EXCLUSIVE DOUBLE-STRENGTH SINGLE UNIT BODY—Nash '55 (top)—is a rigid, welded single unit, built like streamlined trains and jet planes—designed for greater strength, safety, and the *complete elimination* of body bolt squeaks and rattles. In old-type construction (below) the body rides "piggy-back" on a frame, joined by body bolts that eventually loosen and rattle.

Nash
NASH MOTORS OF CANADA LIMITED
A SUBSIDIARY OF AMERICAN MOTORS CORPORATION

See Nash '55
NOW ON DISPLAY
AT ALL NASH DEALERS
Ambassador—Canadian Statesman—Canadian Rambler
Metropolitan

THOMAS PLIMLEY LIMITED
YATES AT VANCOUVER
2-9121

AWARDED PRIZE

Churchill Will Visit Germany

BONN (Reuters) — Sir Winston Churchill is expected to visit West Germany at the invitation of Chancellor Konrad Adenauer, it was learned today.

The visit will probably take place towards the end of May.

At Aachen, Germany, today it was announced that Churchill will be awarded this year's International Charlemagne Prize, given annually for services in the cause of European unity and understanding.

The British prime minister has informed Aachen city authorities that he would be "pleased" to go there to accept the prize, which was first awarded in 1950. No date has been fixed for the award ceremony.

MEETS CHURCHILL

LONDON (AP)—Mrs. Franklin D. Roosevelt lunched Thursday with Prime Minister Churchill. Earlier she called on Foreign Secretary Eden at the foreign office.

Victoria College Teams Invade UBC Over Week-End

Wind-up of Victoria College athletic season is being made this week-end with an "invasion" of University of B.C. by about 150 students and seven college atletic teams.

An annual event, the invasion winner is selected on a point system based on combined totals of winning sports teams.

Victoria college players are tackling UBC badminton, grass hockey, bowling, rugby, soccer and men's and women's basketball teams.

In charge of arrangements are Philip Ney and Denise Yates, and faculty representatives are Mr. and Mrs. D. B. McLay.

The college was announced winner of a Canada-wide university bowling tournament this week, and Gloria Molofy, one of the team, took top place among individual bowlers.

Teams from universities and colleges across the country were entered in the competition which was played over a period of weeks.

Japan Can Compete Amicably—Mayhew

Japan is well able to compete with the rest of the world on an amicable basis, Robert W. Mayhew, former Canadian ambassador to that country, told the Victoria Rotary Club Thursday.

But the country had hardships, including earthquakes and tornadoes, and particularly the problem of caring for a at the rate of 1,000,000 persons yearly.

New directors of Rotary were elected with Thomas Bradbury named to succeed Dr. John Cruise as president on July 1. Other officers named were Logan Mayhew, Walter White and Morris Greene.

Big-Three Talk On Indo-China Is Predicted

LONDON (Reuters)—Britain, the United States and France are considering a meeting soon of their foreign ministers about the situation in Indo-China, authoritative sources said tonight.

A foreign office spokesman here declined comment on reports that French Foreign Minister Antoine Pinay had proposed his meeting with State Secretary Dulles and Foreign Secretary Eden. But it is understood there is concern in all three capitals and France would like a meeting soon.

The sources here said the three foreign ministers want to review the implementation of the Geneva armistice agreement on Indo-China.

Mayor, Council Invited To Attlee Meeting at 50c

Victoria's mayor and council were invited Thursday to attend the April 18 address by former British Prime Minister Clement Attlee, at Memorial Arena. They were reminded that all seats are 50 cents.

Organizers of the event, the Vancouver Island CCF, pointed out that because seats are being charged for with a minimum price there would be no complimentary tickets and seats are selling fast.

Council referred the letter to city manager, Cecil Wyatt, with instructions to find out how many seats are required and make the necessary arrangements.

Planning Concert

CHEMAINUS — Chemainus Community Centre will hold its annual cabaret Saturday, March 26.

A buffet style supper will be served, to be followed by a floor show and dancing. Harry Ewart will act as master of ceremonies.

LOST BOY FOUND ASLEEP

PRINCETON, B.C. (CP)—Seven-year-old Billy Burr was found after a seven-hour hunt here Thursday—asleep at the bottom of an abandoned septic tank. The boy apparently fell through rotten boards covering a nine-foot hole. He was not injured.

ECZEMA Treated with "F99"
natural way to healthy skin
"F99" AND BOOKLET AT YOUR DRUG STORE—START TODAY!
F-47

SO ECONOMICAL . . .
SO ENJOYABLE
JORDAN WINES
Gold Seal SHERRY
This advertisement is not published or displayed by the Liquor Control Board or by the Government of British Columbia

GO DIRECT to downtown Vancouver
LEAVES VICTORIA DAILY 4:00 P.M., 11:59 P.M.
TAKE YOUR CAR
Canadian Pacific

WHY PAY MORE?
WHEN YOU CAN HAVE THIS BEAUTIFUL "1955 DAWSON"
Admiral
21-INCH ADVANCE CASCODE CONSOLE
COMPLETE WITH ANTENNA
FOR ONLY . . . $339.95
TAKE YOUR CHOICE OF ANTENNAS
COMPLETE WITH 20-FT. MAST
• All-Channel Sims' Folded-V
or an
• All-Channel Champion Antenna
Save During Our Anniversary Sale! Appliances and TV
FINEST INSTALLATION SERVICE AVAILABLE
Douglas TV give you every assurance of the finest television reception for your home. Our installation service is second to none and all adjustments, servicing, etc., are performed in our own plant. No outside work necessary. The TV set of your choice is checked right here, installed by our own men, serviced from that time on by us.
You have no other contact to make! Simply buy your TV set at Douglas TV, then sit back and enjoy it!
Exactly as shown.
ADMIRAL GIVES YOU ALL THE FEATURES!
Gracefully styled, all-wood console. 270 sq. in. Aluminized Picture Tube with Optic Filter. All-new "Printed" Advance Cascode Robot Chassis. Removable Safety Glass. Heavy Duty 8-inch Speaker. Easy-view inclined control panel. "Space-Saver" cabinet in walnut, mahogany or blond finish: 37 inches high, 24½ inches wide, 19 inches deep. Blond and mahogany slightly extra.
Model C2355
Douglas TV & APPLIANCES LTD.
2901 DOUGLAS AT BURNSIDE
PHONE 2-9101
GET YOUR TV GUARANTEE!
Buy with complete confidence . . . if you are not entirely satisfied with the TV set purchased from us, we will exchange it for you within seven days from date of purchase for any other TV set in our huge stock, and allow you every cent you paid on the first set. You Just Can't Lose! You Must Be Satisfied! Let us prove conclusively that DOUGLAS always has and always will Guarantee a Better Deal! Make no deal until you've seen DOUGLAS!

NEW! The longest-lasting complete lawn food ever offered!
NEW! GOLDEN VIGORO Complete LAWN FOOD Lasts Longer WON'T BURN!
Swift
. . . AND, AS THOUSANDS ARE NOW DISCOVERING, IT WON'T BURN GRASS WHEN USED IN RECOMMENDED AMOUNTS!
Not since Swift introduced Vigoro itself in 1924 has there been such golden news for homeowners. New Golden Vigoro is made a patented new way* . . . made so that one feeding is all your lawn needs for continuous nourishment over an entire season. And there's no fear of "burning." Golden Vigoro absolutely won't burn when used in recommended amounts!
HOW IT WORKS
Golden Vigoro yields its nutrients slowly. A single feeding (one to three pounds per 100 sq. ft.) provides steady, even growth, helping a lawn to hold a deep green beauty for many months. Scores of tests show that Golden Vigoro is still feeding grass long after other lawn foods have "given up" . . . ceased to be effective. Tests prove conclusively that it's the longest lasting complete lawn food you can buy!
MADE FOR GRASS
The beauty of Golden Vigoro is that it's specifically made for lawns. It contains every nutrient needed from soil to develop the finest deep-rooted turf. It helps grass not only to "green up" sooner, but to stay green with less watering all summer. And it provides immediate nourishment, even when soils are still cold in the Spring.
A WONDERFUL VALUE
Golden Vigoro is now available in 50-lb. bags at your garden supply dealer's. Get your feeding done now. Because it lasts so much longer, Golden Vigoro is a real economy. Its golden grains are sanitary —and absolutely odorless.
FOR EVERYTHING ELSE YOU GROW...
Regular VIGORO PLANT FOOD
A complete, balanced plant food that has been proved to contain all the vital nutrients flowers, trees, shrubs and vegetables need from soil to develop best.
Instant VIGORO WATER SOLUBLE PLANT FOOD
Just mix with water and apply, as a liquid. Ideal for supplemental feeding of lawns. Can be applied to soil or to leaves of flowers, shrubs, vegetables and house plants.
Your best buys in gardening supplies—The Vigoro Family of Gardening Aids
PLANT FOOD DIVISION SWIFT CANADIAN CO., LIMITED New Toronto, Ontario

JUST POSTED to new stations in eastern Canada, Airwomen Pat White, 3230 Upper Terrace and Pita-Ann McGowan, 319 Irving Road, visited Victoria RCAF recruiting unit when home on leave last week. Congratulating them on becoming recreation specialists is unit women's counsellor, Flight-Lieutenant B. M. Shragge who assisted both girls to join the air force last year.

Fines Follow 2 Accidents

Charges of careless driving brought fines of $35 each for two motorists in Saanich police court Thursday.

Fined were Thomas L. Kirk, 1130 Lockley Street, and Ronald Bruce Hopkins, 3980 Locarno Lane.

Court was told Kirk, March 4, was the driver of a vehicle traveling north on Glanford Road, which drove off the road, went down an embankment for 147 feet and struck a culvert 20 feet below the road.

Magistrate H. C. Hall will decide on possible license suspension Thursday.

Hopkins was involved in an accident Jan. 20 on Cedar Hill Cross Road.

He said he had come down a hill in the early morning and hit a patch of fog. When he applied the brakes the car seemed to hit a sheet of ice and appeared to speed up, he told court.

Two police officers testified they did not notice any ice in the near vicinity of the accident.

IT MAY BE MONTHS

Zoning By-Law Again Held Up

Victoria's zoning by-law of 1955 was delayed in passing by city council Thursday. Comprising amendments to existing regulations which have been compiled and added to for two years, the by-law was referred to committee of the whole.

The council will consider the by-law March 16, then meet with Town Planning Commission representatives on March 17. The mayor disclosed that he has "ten pages" of changes to suggest before final passing.

The by-law for rezoning of James Bay was tabled by council on receipt of a letter from W. D. Black, minister of municipal affairs.

Mr. Black said that the government is now preparing plans for the Parliament Building area and is carrying out all necessary investigations.

Council decided to table the matter until the plans are submitted and the council can view them.

Victoria Town Planning Commission wants to rezone the area to permit expansion of the Parliament Buildings toward Beacon Hill Park, which would connect with a wide mall. There has been some opposition from landowners in the immediate area who feel they are being stopped from apartment building in order that the government can buy the necessary land cheaper.

Final passing may take ". . . months and months and months," said Ald. W. F. Pinfold.

Stains caused by iron rust, ink or scorching can be removed easily from washable materials . . . just moisten spot with lemon juice, sprinkle with salt and place in sunlight. Repeat until stain disappears.

4 Autoists Fined in Saanich

Four motorists pleaded guilty and were fined on speeding charges Thursday afternoon in Saanich police court. A fifth driver pleaded not guilty and was remanded to next Thursday for trial.

Fined were Victoria A. Gill, 3551 Thistle; David James Caljouw, 228 Pine Street; Robert M. Wilkinson, 4000 Carey Road, and Grace M. Irwin, Harbor Road, Sidney.

Clinton Starr pleaded not guilty to exceeding a 40-mile-an-hour speed limit March 2.

Gill was fined $35 for exceeding a 50 mph limit on Douglas Street March 4, and Wilkinson paid a $20 fine for speeding over a 30 mph limit on Douglas Street Feb. 16. Police said Gill was paced at 70 and Wilkinson at 45 mph.

Caljouw was fined $25 for speeding Feb. 26 on Douglas Street, and an additional $40 for driving without insurance, contrary to a license restriction.

Grace Irwin was fined $30 for exceeding a 50 mph limit on Feb. 25.

No Lights Cost $10

Driving without lights after dark cost David Roy Clough, 3171 Albina Street, $10 when he pleaded guilty to the charge in Saanich police court Thursday.

Police said he was stopped Feb. 26 on Douglas Street.

STOMACH ACTING UP

Don't let indigestion, heartburn or other stomach upsets make you afraid to eat a good meal! Just take a *Digestif Rennie Tablet* after eating. Quick-acting RENNIES dissolve pleasantly in the mouth—relieve over-acidity. Individually-wrapped. Easy to carry in purse or pocket. 25c. 7

REACH FOR A RENNIE

New Zealand Out for 125

DUNEDIN, N.Z. (Reuters)—New Zealand's cricket team was dismissed for 125 today by England's team in one of the most listless batting displays in recent cricket history.

The home team scored only 24 runs in the 90-minute session before lunch. The match is the first of two test matches England is playing here.

'55 FORD
THE LOWEST PRICED
V8
IN CANADA
$2325
IN VICTORIA
NOW AT
NATIONAL MOTORS

MILL-RUN WOOD
IMMEDIATE DELIVERY
2½ BIG CORDS ____ $8.00 5 BIG CORDS ____ $15.00
THICK BARK SLABS WITH BLOCKS
Blocks and Slabs for Furnace and Kitchen
2-4622

Outstanding
FAVORITE FOR QUICK, SLICK SHAVES
● For refreshing shaves that look better *longer*, shave the Gillette way—with a Gillette Blue Blade in your razor. For extra convenience buy Gillette Blue Blades in dispensers with used-blade compartments. 20-blade size $1.00—10-blade size 50c. (Regular package—5 for 25c.)

Gillette
BLUE BLADES
Gillette—For Over 50 Years The Leader!

This is the Scotch! Soft, gentle, golden-hued . . . light. Have *you* tried it?
Since 1746
WHITE HORSE
of course!
Distilled, bottled and blended in Scotland
Available in 26⅔ oz. and 13⅓ oz. bottles
W-114

This advertisement is not published or displayed by the Liquor Control Board or by the Government of British Columbia.

DOUGLAS AT FISGARD
Hudson's Bay Company
INCORPORATED 2nd MAY 1670

Saturday store hours, 9 a.m. to 5 p.m. Dial 3-7111 or 2-9261
Sidney, Keating, Cobble Hill, Duncan and Sooke, call Zenith 6040, Toll Free

9 a.m. SPECIALS
On Sale One Hour Only or While Quantities Last
No Phone, C.O.D. or Mail Orders Please

Save 16c on turpentine — for thinning paint, cleaning brushes, you'll need at least a 26-oz. bottle of this pure turpentine. Regular 48c. Special 32¢

Get a bamboo rake, Saturday And make light work of cleaning up the yard . . . raking up leaves and grass. Special, each 19¢

Don't soak your counter top . . . Use a rubber dish drainer mat. Prevents your china from chipping, too. Special, each 39¢
BAY hardware, lower main

Clearance of brand name nylons We're clearing discontinued colors in these famous nylons . . . the reg. price is 1.35 to 2.50 a pair. Choose from all sheers, 42-30's to 60-15's. Be early for best selection . . . save 41c to 1.56. Sizes 9 to 10½. Special, pair 94¢
BAY hosiery, main

Save $5, men's pullovers — only 20 of these soft all-wool pullovers that are reg. 12.95. Styled with V-neck, long sleeves . . . in fawn, wine or navy; sizes 38 and 42 only. Be early! Special, each 7.95

Only 5 genuine Indian sweaters The regular price for these hand-knit, heavy-weight favorites is 29.50! Buy one now for the sportsman in your family and save $10! Sizes medium and large. Special, each 19.50

Buy him a sweater now — and save $2 to $4! Soft all-wool pullovers were 6.95 to 8.95. Choose his in fawn, or grey. Sizes small, medium and large. Only 18 at this special price. Each 4.95

10 only, men's cardigans — styled with neat button front . . . 2 handy pockets. Select one in wine or navy, now and save $2! Be early . . . there are only 10, sizes 38 and 40 at this special price. Reg. 4.95. Each 2.95
BAY men's furnishings, main

2 p.m. SPECIALS
On Sale One Hour Only or While Quantities Last
No Phone, C.O.D. or Mail Orders Please

Save over ½ on women's suits Fitted and boxy styles in worsteds and tweeds. Reg. 24.98 to 49.98 . . . many one of a kind! Group includes sizes 12 to 16. Special, each 12.48 to 26.24
BAY women's suits, fashion floor, 2nd

Save almost ⅓ on prints . . . colorfast cottons ideal for dresses, aprons, curtains, kiddies' wear. 36" wide in colors of blue, pink, rose, white, green. Reg. 49c. Special 3 yds. for $1
BAY fabrics, fashion floor, 2nd

Sale! Women's lambswool sweaters Novelty and classic styles including short-sleeve pullovers and cardigans. Round neck and collar models in sizes 16 to 20. Special, each 1.99
BAY sportswear, fashion floor, 2nd

Women's briefs, reg. 49c — Celasuedes and satin stripes in comfortable banded leg style. White and pink, in small, medium and large. Special, 3 prs. for $1
BAY lingerie, fashion floor, 2nd

Delight your Irish friends with a card this St. Patrick's Day!

St. Patrick's Day is Thursday . . . still lots of time to send a card to wish your Irish friends "the top o' the morning." Surprise them with one of the many attractive cards now on display in our Stationery Department . . . choose a sentimental bit of "blarney" or a note to tickle their funnybone . . . you'll find just the ones you need in our large collection. Choose your favorite cards Saturday . . . surprise your Irish friends!
BAY stationery, main

Saturday at the BAY!

Enjoy both jacket and slacks for only one down payment of 10% on a convenient Bay budget account.

Trim your build and smarten your wardrobe with the eye-catching good looks of a sport jacket that features newest color blends!

Add the enviable smartness of one of these all-new sport jackets to your wardrobe now. Wear it with pride for any casual occasion . . . and enjoy the confidence of knowing that you look your handsome best. Whether you prefer conservative blues, greys and browns . . . or distinctive new pink-or-white-with-charcoal blends . . . you'll find a jacket that will harmonize with your favorite slacks and reflect your good taste in clothes.

Fabrics include alpacamas, doeskins, Harrotex and other tweeds . . . in single-breasted regular style and 1 and 2-button link styles . . . carefully tailored in sizes 36 to 44. Choose YOUR favorite Saturday at the Bay . . . wear it proudly for many seasons. Each $35

Be one of the first to wear Spring's newest sport jacket for only $5 down, $5 monthly
BAY men's clothing, main

Enjoy the perfect fit, slimming lines, new colors of our own Baycrest slacks!

You'll feel "on top of the world" every time you wear these new Baycrest slacks! . . . designed for your comfort, styled for your smart, slim appearance, and finished to look far more expensive than this special Baycrest price. Here are gabardines and worsted flannels, made to rigid specifications exclusively for the Bay. All feature zipper closing, tabs on back pocket, shot silk waistband with drop loop. Pleated fronts up to size 40; sizes 40 to 44, plain. Choose yours from new charcoal tones and ever-popular, browns, greys and blues. Match them with your new sport jacket! Sizes 29 to 44. Pair 16.95
Pay only $5 down, $5 monthly
BAY men's clothing, main

SAVE!

Select your new gloves now . . . save 76c to 1.31 a pair! Accessorize with delicate pastels, snowy white shortees, slip-ons

You'll need gloves to add a flash of color to your new Easter suit . . . and Saturday you can select just the style and shade you need from an exciting collection of new-style shortees and longer-length slip-ons . . . at a price that saves you 76c to 1.31 pair!

Accessorize with misty sheer nylons . . . with delicately embroidered fabric gloves or hand-stitched rayon . . . plan to select several at this special price . . . to contrast and match your new outfit. Sizes 6 to 8. Hard-to-find flaws class these beautiful gloves as subs . . . or they would be 1.95 to 2.50 a pair. Buy Saturday and save.

● Just say "Charge It" please. You can open your account at the Information Booth, main floor.

Special Sale price, 1.19 pair
BAY women's gloves, main

● Shop in person.
● Shop by phone.
● Shop by mail.

Get longer wear from "snag-resistant" nylons! Save 86c pair now!

You'd like to wear your nylons longer . . . yet you want them to be sheer, with the dull-finish that is so flattering . . . then you'll want to buy several pairs of these twin thread, high twist nylons that are snag resistant . . . wear much longer! Choose from two light Spring shades now . . . and save 86c pair because these reg. 1.75 nylons have very slight flaws. Sizes 8½ to 11. Special, pair 89c
BAY hosiery, main

In Victoria, it's the BAY where a sale means EXTRA value!

BETWEEN TIMES

By MONTE ROBERTS

Thoughts from behind a pillar in Mr. Speaker's gallery:

I TOLD you not to throw away those Gundy buttons.

But if I were Gundy, I wouldn't run in any by-election. There is always a slight danger of winning, and giving up all the advantages of being not elected.

I am glad to see the MLA's are being given a living allowance. This at least seems to indicate they are living.

Or should I have said, we should be broad-minded enough to make allowances for our legislators?

Tom Uphill says he has no intention of retiring. Which is understandable, as he never has been the retiring type.

Tom also says he'd even "pay money to come down here." Don't expect the Fernie publicity bureau will use this testimonial in its advertising.

George Gregory figures if we gave the Trans-Canada Airlines Victoria-Vancouver Franchise to the Canadian Pacific Airlines, the Canadian Pacific Railway (follow this closely, now) would smarten up the B.C. Coast Steamship Service.

What would happen if we gave the CPR's BCCSS Victoria-Vancouver Franchise to the CNR? Would that smarten up the TCA service?

You have to hand it to the Legislature's committee on re-distribution. It gained four seats and lost four members all in one fell swoop.

But I don't understand the attitude of those who claim the committee was being dictated to by Premier Bennett. Good heavens, what do they think he is doing, running the government or something?

Gordon Gibson, who used to have a Royal Commission all his own, is now going to go it a-Sloan.

Legislatively speaking, a house is not a home. Which is where most of the members are beginning to wish they were.

TOPICS OF THE TIMES

In city police court today Telford C. Nault, 658 Pine, was fined $50 or 10 days in jail and he was restricted to driving for business purposes only for six months when he pleaded guilty to a dangerous driving charge.

Court was told the accused was the driver of a car November 23 which went out of control at Craigflower and Pine, crossed a sidewalk and went across a boulevard, knocking down about 17 feet of a stone wall.

* * *

An elderly pedestrian was in "satisfactory" condition today at Royal Jubilee Hospital after suffering abrasions and shock when struck by a car at about 7 p.m. Thursday.

City police said Charles Retson, 68, 90 Moss Street, was crossing Ryan Street at Scott when hit by an auto driven east on Ryan by Joseph J. Browning, 3151 Carmen.

* * *

Fourth in a series of Provincial Museum technical talk will be tonight at 8 in the museum when Ralph Schmidt, B.C. Forest Service, will speak on "Ecological Investigations in B.C.'s Coastal Forests."

* * *

Cool, moist air remained over Southern Vancouver Island today, and the weather forecast called for more of the same, with cloudy skies and showers of rain or mixed rain and snow.

Temperatures are forecast at 35 to 45 degrees.

* * *

Cornish Association will meet at the home of Mrs. F. J. James, 145 Ontario, at 8 p.m. Saturday.

* * *

David N. Smith, 743 Claremont, was fined a total of $30 or six days in jail in city police court today when he pleaded guilty to charges of failing to stop for a pedestrian in a stop-when-occupied zone, and driving a commercial vehicle without a chauffeurs' license.

* * *

HMCS Ontario's three-month training cruise to Australia and New Zealand will end at Esquimalt April 2, the navy announced officially today.

She left Auckland, New Zealand, homeward bound on Wednesday and will visit Suva on the way home.

* * *

Two charges of failure to file income tax returns for 1953 brought a total fine of $50 and $2.50 costs for Stanley W. Moore, 416 Craigflower, when he pleaded guilty in city police court today.

Fined $25 and $2.50 costs on one charge of failing to file an income tax return for 1953 was Arthur G. Brown, 845 Yates.

* * *

Yvonne H. Stevenson, a great-great-granddaughter of Jean Armour, wife of the Scottish poet Robert Burns, addressed members of the Burns Club of Victoria at their ladies' night Tuesday.

Vocalists Mrs. M. Christisen, Mrs. M. Carver and Mrs. A. Waddell also took part in the program, which was arranged by Mrs. Angus McKay, vice-president of the club.

* * *

Window cleaner Edward J. Carpenter, 47, of 433 John Street, was sentenced to five days in jail, in addition to three days already served, when he appeared in city police court today charged with theft of $2.

Police said he stole two $1 bills from a coat while he was cleaning windows at 918 Government Street.

DROODLES

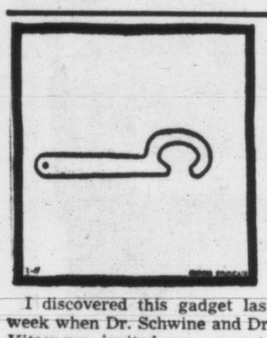

I discovered this gadget last week when Dr. Schwine and Dr. Kitzenger invited me over to their laboratory for a friendly poker game. I didn't enjoy it because Mrs. Schwine insisted on standing behind me to give me moral support, but all during the game she kept making stupid remarks like "We had hearts for supper"; "I wonder what the King and Queen of England are doing?" and "You should see my new shoes. I've got two pair!" Once when I had a full house (Aces and Jacks) she stamped her feet and made so much noise that Dr. Schwine and Dr. Kitzenger got disgusted and threw their hands in before I had a chance to open. Beats me how they manage to play so well with all that commotion going on.

WRENCH FOR TIGHTENING CASHEW NUTS.

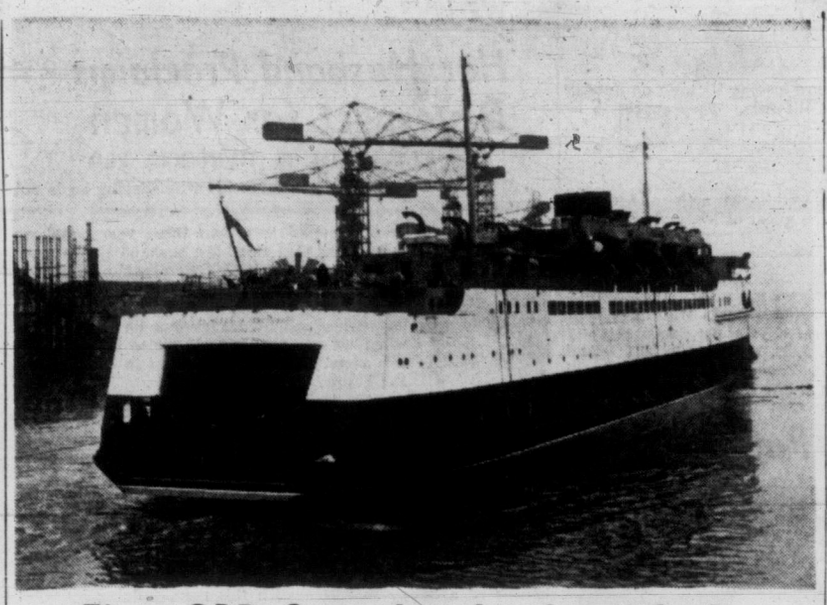

First CPR Stern-Loader Launched

Stern-loading facilities, capable of handling railway boxcars, and largest-type trailer trucks, is feature of the CPR's new Princess of Vancouver, launched Monday and destined for service on the Nanaimo-Vancouver run early in June. Ship is the first CPR ferry to load from the stern, and will make three round trips daily. She was built at Linthouse, Glasgow.

Victoria Daily Times

VICTORIA, B.C., FRIDAY, MARCH 11, 1955 **17**

DAVID EDGAR

David Edgar Heads Victoria College Students' Council

Elected a student council president for the third time in his 19 years, David Edgar, 736 Falkland, will take over top executive duties on behalf of Victoria College students next fall.

He won Thursday's elections 130-112 over the only other candidate for president, William Carpentier.

Now business manager of the college newspaper, Edgar is active in many student organizations including the Booster Club, Debating Club and Badminton Club, and plays on the soccer team.

Last year Edgar was president of Oak Bay High School student council, and was previously president of Willows School council.

He has promised to "work to the best of my ability for the betterment of the college."

Stolen Car Catches Fire; Thief Flees

City police today were investigating the Thursday night theft of an auto, abandoned by a youth when it caught fire at View and Vancouver Streets.

Firemen quickly extinguished a small blaze which started in the starter.

Witnesses said they saw the auto driven south on Vancouver across Yates Street with no lights, and a small person at the wheel.

They said a youth, believed to be about 13 or 14 years of age, jumped out of the car and ran west on View Street.

Police said registered owner of the car was Harold Dennis Smith, 407 Milne, who said he had parked the car on the west side of Vancouver just north of Yates.

CITY SAILORS GET 'STEAMING ORDER'

RCN Calls Men From Beds at Midnight To Intercept 'Enemy' Submarine

Royal Canadian Navy operations officers handed out a surprise to the crews of five warships based at Esquimalt Harbor at midnight Thursday.

Without prior warning, the men were ordered to report aboard their ship for "immediate steaming" on an undisclosed mission.

The surprise alert was run off as a test of the navy's recall facilities. Most of the officers and men were ashore at the time, having been released from their ships in the routine way to spend the night at their homes in the Victoria area.

But at the stroke of midnight, operations flashed an order to "prepare for immediate steaming" to HMC ships Athabaskan (destroyer), Jonquiere (frigate), and Comox, James Bay and Fortune (minesweepers).

Only watchkeeping crews were aboard at the time.

The downtown office of the Navy Shore Patrol, in the Victoria Police Station, was notified by telephone, and city police co-operated with the patrol in summoning crew members. Those without phones were wakened by officers and patrolmen banging on doors.

The three minesweepers were manned and ready to go 90 minutes after the order was flashed. The destroyer and frigate were ready in three hours.

The sweepers, diesel powered, can sail on shorter notice than the larger ships, which have to bring boiler pressure up before sailing.

Cmdr. R. C. Cheneworth, assistant chief of staff, plans and operations, stated today the recall test was "satisfactory."

It was based on the report of an "unidentified" submarine operating in Juan de Fuca Strait. The role of the possible "enemy" was played by USN sub Redfish, here for anti-submarine training exercises with units of the RCN Pacific command.

Labor Unrest Hits Three Local Firms

Three Victoria firms are in the midst of labor troubles today, with picket lines at two View Street businesses and nine employees of a third business registering bitter protest after eight workers were laid off.

The nine charged that eight workers laid off were fired for attempting to organize a union at Page The Cleaner Ltd.

Spokesman Mrs. Georgina Norton said the firm would not return unemployment insurance books "unless we signed a paper that we quit voluntarily."

Ron Page, owner-manager of the firm, said "we were just slack. We had to let the eight go for economy." He said they would be rehired when business improves.

The bank, he said, would not authorize salary payments this week if all the girls were kept on. Signatures asked for were receipts for unemployment insurance books, he said.

PICKETS OUT

Three pickets representing Local 2527 Floor Llayers' Union began parading outside Jordans Ltd., 626 View, at 10 a.m., with placards protesting "unfair" practices of the firm in hiring non-union carpet layers.

Next door, at 622 View, a single picket from Local 1598 Carpenters' Union, carried a sign protesting that there were no union men on an alteration job being done by contractor E. H. Pope.

Store manager Ken Hall said Jordans have no floor layers on their payroll, but hire the local partnership of Gorse-Johnson, independents, to do their work.

Gordon Johnston, one of the partners, said: "I pay my license and do what I like, but if I join the union I have to do what they say." Both men have been approached by organizers, he said.

Mr. Page said it was news to him that an attempt was being made to organize a union. "Nobody ever approached me at any time," he said.

A meeting under Trades and Labor Congress auspices will be held in the TLC hall tonight in an effort to organize the dry-cleaning employees.

Park Upkeep Costs Stay at '54 Level

Approved costs for parks' maintenance in Victoria this year will be in line with 1954's estimated $256,835.

Ald. Arthur Dowell, chairman of public works, said at noon parks expenditure for 1955 is neither increased or decreased from last year.

He added that afternoon sessions of the committee were expected to complete work on estimates.

Rowers to Construct Elk Lake Boat House

Victoria Rowing Club will erect a 70 by 20-foot, one-story boathouse on the west side of Elk Lake, following council decision Thursday to lease an acre to the club on a 30-year basis.

Cost to the club will be $100 a year, with option to buy if the city ever wins permission from the provincial government to sell. The land is held by the city as watershed.

2 Arrests Clear Crime Outbreak

Red Cross Fund Reaches $13,000

Red Cross campaign total mounted to $13,000 at noon today, it was reported by fund officials.

The drive will continue throughout March and seeks to raise $74,000.

The new total is 17 per cent of the goal.

20 Acres Sought for Heliport

Victoria West Lease Asked

About 20 acres of land in Victoria West Industrial Reserve, including the six-acre Vic West Park, has been designated by City Council as probable site of a heliport for this area.

Council passed a resolution Thursday to ask the provincial government for a lease which will make the land available for eventual development.

The area involves about 35 industrial lots as well as the park. Included are properties now leased by the SPCA, Atom lumber and Westwood Timber Company.

Boundaries for the proposed project are Tyee Road, Johnson Street, Alston Street, Esquimalt Road and the undeveloped Sitkum Road.

Council action came on recommendations of its finance committee, the department of transport and a recent survey by air-expert Air Vice-Marshal A. T. Cowley. The site was also urged for heliport development by Mayor Claude Harrison in his inaugural address in January.

AVM Cowley had been hired by the city to survey the need of either an airport in the Gordon Head area or a helicopter landing field closer to the downtown section.

FUTURE USE

He decided in favor of the heliport site but added it would not likely be required for "10 or 20 years."

Council then asked the federal department of transport for a recommendation and the district controller of air services of the department in Vancouver advised the area now under consideration "appears to offer the necessary requirements for licensing . . ."

Municipal manager Cecil Wyatt and City Solicitor Arthur Patton were empowered to approach the provincial government for a lease "for a nominal sum." They will also ask permission to sublet to those concerns already leasing property from the government. City will continue to collect taxes on the land.

The area now known as the Industrial Reserve was originally an Indian reserve owned by the Songhees Band. The provincial government re-located the tribe on the Craigflower Reserve and held the industrial reserve. Funds earned by leasing of lands there were diverted to repay cost of re-locating the Songhees.

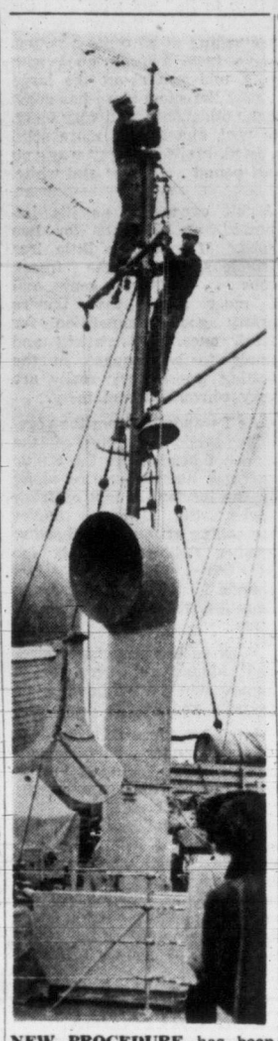

NEW PROCEDURE has been added to RCN's entering harbor routine, as this photo of HMCS Ste. Therese coming alongside the jetty at Esquimalt Harbor this morning, shows. Ship has just arrived from east coast to join Second Canadian Escort Squadron based here; and even before she was made fast, two hands scaled the aftermast to rig the television antenna. The modernized frigate brings to seven the number of ships in the squadron, of which HMCS Cayuga, Cmdr. G. H. Davidson, is senior ship. (RCN Photo.)

Aviation Firm Ready to Start Operations

Top-ranking officials of the Fairey Aviation Company of Canada Limited, which will establish an aircraft maintenance depot at Patricia Bay airport, were scheduled to arrive in Victoria today.

Senator Charles G. Hawkins, of Milford Station, N.S., and Shirley G. Dixon, QC, of Montreal, company directors, will meet with C. E. Hibbert, managing director of the firm, to discuss the start of company operations.

Mr. Hibbert revealed today six men have already been engaged for the local operation, and the No. 2 hangar at Patricia Bay acquired as a repair plant.

Two technicians from the firm's plant in Nova Scotia, which employs about 1,000 men, are on their way here to act as supervisors.

"We have work to do," Mr. Hibbert said, "we're just awaiting delivery of materials in order to begin."

The Patricia Bay operation is to begin as an aircraft repair shop. Contracts have already been assured from the RCN and RCAF and the company expects to do business with commercial plane services as well.

Senator Hawkins and Mr. Dixon will stay over in order to participate in formal opening of the operation next Tuesday afternoon at 4.

Mayor Claude Harrison is to officiate at the ceremony to which more than 150 local dignitaries and business people have been invited.

Teen-Age Girl With Burglars

Two young Victoria men, arrested Thursday afternoon by city detectives following a recent outbreak of crime, today pleaded guilty to four charges in city and Esquimalt police courts.

They are Donald Raymond Gray, 19, 1453 Taunton Street, and William Edward Schultz, 21, 402 Raynor Street.

They were taken into custody at the CPR dock about 3.30 p.m. Thursday.

A 16-year-old city girl earlier reported missing from home also was arrested at the dock. She pleaded guilty in city juvenile court to a charge of possession of stolen goods.

In city police court, Gray and Schultz, charged jointly, pleaded guilty to breaking and entering and theft from Shearing Food Market, 812 Catherine Street, on March 6.

At Esquimalt, the two accused pleaded guilty to breaking and entering and theft from Paisley Cleaner, 522 Gore Street, on March 9.

CARS TAKEN

They also admitted taking a car without the owner's consent from the Halfway House beer parlor, 856 Esquimalt Road, March 7, and to a similar offense of taking a car from HMCS Naden parking lot on March 9.

They were remanded to Monday for sentence on all charges.

City police said other charges may be laid.

The three were arrested by Detectives Ray Maitland and Dick Berry, who had no report of the Esquimalt break-in at that time.

Taken in the food market break-in were 23 one-half-pound packages of bacon, 20 pounds of butter and several cartons of cigarettes. Total value was $74.

Missing in the Paisley Cleaner burglary were several overcoats, jackets and two sweaters, total value of which was about $300.

GOODS RECOVERED

Police said all articles had been recovered.

City court was told both the accused have criminal records.

Prosecutor Alan Bigelow said Schultz had been convicted on charges of breaking and entering a Duncan garage in 1951 and others of theft under $25, assaulting a police officer and stowing away aboard a CPR boat.

He said the accused was sentenced to two years for the garage break-in.

Gray has a record of four previous breaking and entering charges, and also one of stowing away aboard a ship.

ASK The TIMES

Q.—1. What was the height of the tallest woman in history and is her name known? 2. Which are the taller, men or women, on the average?—E. T.

A.—1. The Times has failed to find any documentary matter dealing with the tallest woman known to history. It is said there was a story long ago about a woman reputed to have been buried in a grave in Germany, a stature of about 7 feet being claimed, but proof that would be accepted by authoritative historians is lacking. 2. A report based on a study made under the sponsorship of the Department of National Health and made public almost a year and a half ago resulted in a computation of 5 ft. 7 ins. as the average for men in Canada, and 5 ft., 1¼ ins. for the women.

Q.—What is the population of the Republic of Peru?—T. L. C.

A.—An estimate of the United Nations in 1952 put the population at about 8,714,000.

FREEDOM NO CINCH FOR HIM

Dinky's Jailbreak Foiled

Peaceful end to a hair-raising adventure is enjoyed by "Dinky," one of 200 entries in the Chinchilla Show, which opened at the Hudson's Bay today.

Believe it or not, Mrs. D. Cutler, Belmont Street, is holding the little fellow in the approved manner.

He escaped briefly from his cage early this morning, was recaptured after a frantic five-minute chase, which harmed Dinky not at all—except that it disqualified him from competition.

Violent exercise and fright spoils the texture of the Chinchilla's hair. But Dinky will be on hand to watch judging of entries by more than 60 breeders of Vancouver Island the B.C. mainland, and Alberta. (Times photo by Strickland.

Mainguy Here March 19 For Annual Inspection

By MONTE ROBERTS

Vice-Admiral E. R. Mainguy, chief of the naval staff, will arrive in Victoria March 19 on his annual inspection tour of West Coast ship and shore establishments.

Navy "scuttleboat" has it that this may be his last tour as CNS. Rumors of his retirement by the end of this year have been gaining strength.

Admiral Manguy will visit industrial plants in Toronto and Hamilton on his way West. He will also address a meeting of the United Services Institute at Saskatoon.

He will be accompanied by Lieut.-Cmdr. John Carling, flag lieutenant commander.

. . . goodbye soon?

THERE'LL BE NO MORE "MADAME PRESIDENT" in the Greater Victoria Branch of the Victorian Order of Nurses. Harold Webster, well-known Victorian, Thursday was elected the first male president of the local branch formed in 1910. He's shown above with, left to right, Miss Marjorie Baird, director of nurses; Miss Betty Short and Miss Elizabeth Morten. Mr. Webster succeeds Mrs. S. Dudley Markham. Other officers elected were Miss Ruby Simpson, first vice-president; Mrs. E. P. Gillespie, second vice-president.

SHOPPING GUIDE

Sprouts and Mushrooms Here for Week-End Buying

By PENNY SAVER

Here it is Friday again, and time to find out what's on the market for week-end dinners. Locally grown Brussel sprouts, the largest I've seen this year, are selling at 20 cents a pound. They're leafy and solid, and would taste awfully good with Sunday's roast. Some time ago, I told you about the large mushrooms I was so fond of . . . now the same store has some in stock that are twice the size of the other ones, and very tasty, too. They don't take so long to peel, and having more solid pack to them, cook to perfection, fried, broiled, or any way you like them. They're 39 cents a half pound . . . large and white.

California carrots are going down . . . two bunches for 23 cents. Good to taste, good for health, and a good price. For 10 cents, you can buy a large bunch of parsley. Chop it finely and sprinkle it in and on your whipped potatoes. There you have an appetizing dish, that looks just as wonderful as it tastes.

Also, if you've been eating garlic, or the like, this little member of the greenery family comes in pretty handy. Chew a little spray of parsley, and before long, it will be impossible to tell that you've been nibbling at your favorite food . . . garlic.

For the Saturday lunch salad, try some fresh watercress. It's 15 cents a bunch, and a pleasant change from routine foods.

If you want to go all out and splurge for Sunday dinner, buy some fresh corn on the cob. A bit expensive, as it's imported, at 25 cents for two cobs. If you're a little less frivolous, try some frozen cobs . . . two for 19 cents, and I must admit that they're pretty good competition for fresh ones. All packed and ready to be dropped in the boiling water, they really are very convenient and tasty.

As I wandered from the vegetable section of one of the stores, I headed for the fruits, and was literally carried along on the luscious aroma of fresh apples. Big Delicious apples are selling at four for 25 cents; smaller Delicious, at six for 30 cents; Newtowns, two pounds for 25 cents, and Rome Beauties, three pounds for 29 cents.

With such a variety of sizes and kinds, not very many homes will be without apple desserts and snacks this week.

I tried a super mix last evening for dinner . . . blueberry muffin mix. Included in the box is a set of paper baking cups, a small can of cooked blueberries, and a sealed package of mix. I just added one egg and ¼ cup of water and in a very short time I had some of the best tasting, golden-colored muffins imaginable. Really, they were simply wonderful . . . 43 cents a package, that's all.

Half-Size Style

4592
14½—24½

by Anne Adams

Two-piecer in half sizes! Here it is—your new spring-to-summer dress! That narrow scalloped neckline is very new, very face-flattering too. This is the size range designed for the shorter, fuller figure. No alteration worries! Look taller and slimmer!

Pattern 4592: Half-sizes 14½, 16½, 18½, 20½, 22½, 24½. Size 16½ takes 4¼ yards 39-inch.

This pattern easy to use, simple to sew, is tested for fit. Has complete illustrated instructions.

Send 35 cents in coins (stamps cannot be accepted) for this pattern. Print plainly size, name, address, style number.

Send order to Anne Adams, care of The Times, Pattern Dept., 60 Front St. W., Toronto 1-A, Ont.

CLUB CALENDAR

Tea, baking sale and utility sale, auspices Golden Age Club, Cathedral Hall, Niagara Street, James Bay, Monday, 2 to 4.30 p.m. Door prize. The public may attend.

OF PERSONAL INTEREST

California Vacation

Mr. and Mrs. G. A. R. Stelck are leaving Victoria on Sunday for a vacation trip to southern California. They expect to be away for a month.

Artist-Author Here

Mrs. Mildred Valley Thornton, well-known artist and author, is a week-end visitor in Victoria, the guest of Mr. and Mrs. S. T. Hopper, 150 Douglas Street.

Langford Notes

Mr. and Mrs. Stan Hudec, of Outlook, Sask., who have been holidaying in Victoria, spent several days at Langford recently as house guests of Mr. and Mrs. J. E. Braithwaite, 821 Island Highway. They have now left for Vancouver where they will spend some time before going on to the prairies again.

Perfect for St. Pat's Day

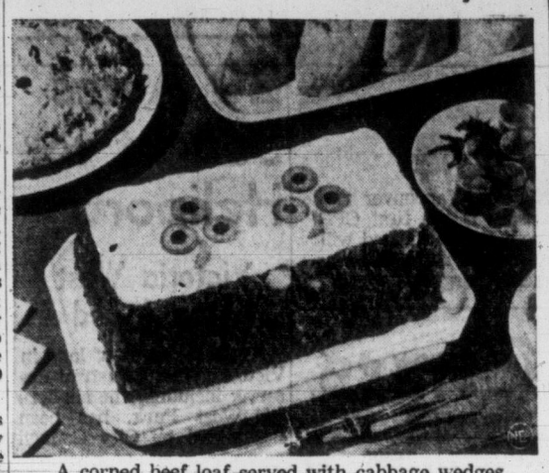

A corned beef loaf served with cabbage wedges.

ST. PATRICK'S DAY CORNED BEEF LOAF

Four cups cooked ground corned beef, 1½ cups diced cooked potatoes, ¼ cup fine dry bread crumbs, 1 egg, slightly beaten; 1 medium-sized onion, chopped; ½ cup chopped pimento-stuffed green olives, 2 tablespoons butter or margarine, 2 tablespoons all-purpose flour, 1 cup milk.

Combine beef, potatoes, crumbs, egg, onion and olives; mix well. Melt butter or margarine over low heat; add flour and blend. Gradually add milk and cook until thickened, stirring constantly. Add to beef-olive mixture and mix well. Turn mixture into greased 9x5x3-inch pan. Bake in moderate oven (375 degrees Fahrenheit) 1 hour to 1½ hours, or until firm. Serve with horseradish cream sauce and garnish with olives as desired.

(Makes 6-8 servings).

CHEESE-OLIVE SURPRISE ROLLS

One 14¼-ounce package hot roll mix, ⅓ cup chopped pimento-stuffed green olives, 32 ½-inch cubes processed Cheddar cheese.

Combine hot roll mix and olives; mix well. Prepare dough according to package directions. When ready to shape, form dough around cheese cubes to make balls about 1 to 1½ inches in diameter. Arrange in greased shallow baking pan and bake according to package directions for pan rolls.

(Makes about 32 small rolls).

Winners of the recent National Motors "Mystery Mileage" Car Contest are shown receiving their cheques from Mr. Peter Whittlesey, sales manager. First-prize winner was Mr. Gunnar Ferdinandsen, 845 Princess Avenue, who received $100 as first-place winner. Mrs. J. Daley, 469 Admirals Road, second-prize winner, received $50.00. Both had correct guesses, but Mr. Ferdinandsen entry was in earliest. Third-place winner was Miss N. Mann, who received a cheque for $25.00 ***

AS WE LIVE

Her Husband Proclaims Disrespect for Women

By ELIZABETH B. HURLOCK, PhD

A man must show that he loves his wife. Saying so is not enough.

(Q) "I have been married less than three years, and we have broken up once during that time. My husband shows more affection to his old girl friends than to me. He brags about his conquests. He lies to me about them, then gets mad and won't talk to me for days when caught. He ignores me at home and when we are out, but otherwise is the life of the party. If I am kissed once in two months, I'm happy.

Hurlock

"He treats me more like a housekeeper than his wife. He tells me I am jealous and selfish and no matter what he does, not to forget it. I wouldn't mind so much but I am quite good-looking, dress well, keep myself and my home neat and clean. I don't think he can love me very much or he wouldn't treat me as he does. I would like a little love and respect from him. He says he respects no woman. What would you do?"

(A) If I were you, I would pack my bags and leave. Your chances of a happy marriage with this man, judging by what you say, are about zero. His whole attitude toward women is so bad that there is little likelihood that he will change.

You do not say whether you have children, but the tone of your letter suggests that you do not. Even if you did, I question whether a home such as your husband would provide would be an improvement over a home with you alone. If you have no children, there is no obligation on your part to put up with such treatment any longer.

If your husband merely liked to amuse himself with other women's flattery and attention, you might overlook this on the ground that he was behaving like a schoolboy and would grow up some day. But his statement that he has no respect for women and his proof of this in the way he treats you would indicate that he is not and never will be good husband material. So, pack up now and go.

Amaranth Court

The first Grand Court Order of Amaranth for British Columbia will be organized and constituted in North Vancouver on Tuesday. Divine services will be held in Vancouver at First United Church on Sunday and at Christ Church Cathedral in Victoria on the same day at 7.30 p.m.

Enjoy McLARENS OLIVES Everybody else does!

PACKED IN B.C.

O-2

STELCK'S HARDWARE STORES

FRIGIDAIRE CLEARANCE

The Famous "Thrifty 30" Model

Here's "Good Cooking"—and family cooking capacity at a low, low price. A Giant Thrifty Oven and a full-width storage drawer.

REGULAR PRICE $269.95

YOU SAVE $50.00

$219.00

Model RT-30C

Frigidaire Refrigerators

Priced as low as $195.00 1954 MODELS

Stelck's

HILLSIDE HARDWARE
Hillside at Quadra
Phone 2-5231

ESQUIMALT HARDWARE
1237 Esquimalt Road
Phone 3-1723

JACK GIBSON

AL ZUICK

OVERSTOCKED WITH CHESTERFIELDS

In Order to Reduce Our Stocks of Fine Chesterfields, We Have Arranged a Special Trade-in Event Offering YOU UP TO $100 FOR YOUR OLD SUITE! ACT NOW . . . THIS IS YOUR BIG OPPORTUNITY!

NO MONEY DOWN

$50.00 to $100.00 FOR YOUR OLD SUITE

When You Trade It In On a New Chesterfield Suite Now!

TWO REASONS WHY YOU SHOULD TAKE ADVANTAGE OF THIS OPPORTUNITY—
- UP TO 100 DIFFERENT SUITES TO CHOOSE FROM!
- YOUR OLD SUITE IS WORTH MORE AT THE VOGUE!

Trade-in Your Old Suite Now!

2-PIECE AIRFOAM CHESTERFIELD SUITES FROM $149.50

6 MONTHS FREE STORAGE ! ! !

100 ONLY! SPECIAL PURCHASE

GUARANTEED SPRING-FILLED MATTRESSES

Hundreds of Tempered-Coil Springs—Covered with handsome imported Chenille Ticking . . . Taped Edges . . . Turning Handles . . . Ventilated Edge . . . Pre-Built Border. All sizes available.

Special Purchase Price.....$54.50
TRADE-IN FOR YOUR OLD MATTRESS...$15.00
YOU PAY ONLY..... $39.50

VOGUE FURNITURE
"THE HOUSE OF VALUES"
860 YATES
Yates near Quadra — Phone 4-3111

ROYAL SHOE STORE

SALE OF FINE FOOTWEAR

SPECIAL PURCHASE

We are fortunate to have made such a purchase in top quality shoes. Never before has Victoria had such an opportunity to purchase such beautiful shoes . . . all top brand names, at such a price. Many narrow widths.

VALUES $10.95 TO $16.95. ALL ONE PRICE..... $3.95

CLEARANCE OF MEN'S SHOES!

All from regular stock. Values to $10.95.

ALL ONE GROUP..... $4.95

ROYAL SHOE STORE

636 YATES 3-2921

Women of interest to

Editor Elizabeth Forbes

WOMEN AND PARLIAMENT

No 40-Hour, 5-Day Week for Women Commons Members

By RUTH V. CAMPBELL

By RUTH V. G. CAMPBELL

OTTAWA — Who originated that maligning myth that Canada's legislators pursue leisurely lives in Ottawa during the parliamentary session? The four women members of the House of Commons unite in emphatic denial of such a fallacy; they have learned otherwise the hard way of personal experience.

Theirs is no 40-hour, five-day week, declare one Liberal and three Conservative representatives of the distaff side on Parliament Hill. A round-the-clock routine, 10 a.m. to 10 p.m. —with the extra hour added here and there—is the customary working schedule during the week while the Commons is sitting, and even the week-ends are not free from a host of duties.

First duty of the woman member's day is coping with the extensive contents of her mail. There are letters from women's organizations across the country—seeking information on multitudinous matters, requesting action in Parliament on everything from changes in the succession duties and pensions without means test for those under 70, to a distinctive Canadian flag; forwarding briefs for presentation to the government, looking for copies of bills, sometimes even asking for prepared speeches for delivery to local groups.

Endless individual letters, too, seek the local member's advice on income tax exemptions, or aid in securing entry of relatives into Canada; some ask help in securing jobs, and others protest discrimination in the jobs they hold, or plead for the release of relatives from prison. Students request topics for public speaking and material for debates—and there are even such odd inquiries as to how one raises mink. Important letters, less important letters, sometimes crackpot letters—all must be answered, and assistance and information given whenever possible.

Visitors from the home riding are another time-taking feature of the woman member's crowded day.

Must Attend All Caucus Sessions

Attendance at the weekly general and fortnightly provincial party caucuses is a must for all MPs. Then too there are the various committees of the House, some of which sit frequently in the mornings and afternoons. As one of the steering committee, Mrs. Ann Shipley of Temiskaming must study the briefs to be considered by the very active Senate-Commons committee on amendments to the Criminal Code, now concentrating on capital punishment and lotteries. Ellen Fairclough of Hamilton and Sybil Bennett of Halton also sit on this important group, and the third Conservative woman member, Margaret Aitken of Toronto, serves on the External Affairs committee.

The official opposition, too, holds its own regular conferences, with Mrs. Fairclough chairing the committee on labor, to which Miss Aitken and Miss Bennett also belong, while all three PC women follow closely the group on health and welfare.

Last, although far from least, of the intremural parliamentary duties of Canada's four women MPs is their daily attendance in the House. Ellen Fairclough, who won her seat in a by-election in 1950, is now a parliamentary veteran, but the other three women members, coming in together in 1953, still regard themselves as tyros, whose mastering of parliamentary rules and procedures calls for close attendance in the chamber. Mrs. Fairclough, as Conservative spokesman on labor matters, takes a prominent part in debates on such vital questions as unemployment, equal pay for equal work, social services, and other matters of particular interest to women, but "listen and learn" is the wise policy of the trio of female back-benchers. While they contribute to the question period on daily orders, in pertinent inquiries bearing particularly on matters of vital interest to their own communities, for the most part they maintain a discreet silence in so far as major speeches are concerned.

Mrs. Shipley spoke last session and will contribute again this year to the debate on assistance to the gold mining industry, so important to her northern Ontario constituency. Miss Aitken made a brief but effective contribution to the discussion on West German rearmament, and more recently on the havoc wrought in her area by "Hurricane Hazel." Miss Bennett took able part in the Throne Speech debate, as well as Mrs. Fairclough's bill for equal pay for equal work for women, and she and Margaret Aitken may also take part in the continuing controversy on the serious unemployment situation. Unanimously, regardless of party, the quartette vote in favor of measures furthering women's interests. Another year, another session, will find all three of the latecomers—along with Ellen Fairclough—more frequently reported in Hansard.

As to speaking engagements outside the House, it has been the common experience of the four women representatives that to accept all the requests received is impossible. For the most part, of necessity, they confine such activities to the insistent demands of their own ridings, and these, when possible, are fulfilled over the short week-ends when the House rises.

Hospital Linen Shower Tea

Mrs. T. C. Rogers, left, and Mrs. A. E. Lowman are co-conveners in charge of arrangements for the annual linen shower tea to be held under auspices of the St. Joseph's Hospital Ladies' Auxiliary next Wednesday in the Nurses' Residence, Collinson Street. Presiding at the head tea table will be Mrs. R. P. Strickland, Mrs. D. G. Revell, Mrs. F. N. Elliot and Mrs. P. Ransford. Tea will be served from 3 to 5 p.m. There will be a musical program provided by pupils of St. Ann's Academy.

Girl Guide Division Grows In Numbers; Many Projects

Greater Victoria Division of the Canadian Girl Guide Association numbers 881 members, of whom 69 are adult leaders, it was disclosed in reports given at the recent annual meeting.

Two hundred and eleven members of this division camped at Milne's Landing Campsite during the year.

Division Commissioner Mrs. K. MacDougall presided at the meeting. District reports showed varied activities ranging from an egg hunt on the lawn at the Protestant Orphanage to painting the Cathedral fence. Long term projects carried out by Rangers included collecting magazines for the Seamen's Institute for the past five years and scoring for the blind in a bowling league.

Girl Scouts from Portland and King County and three groups from Califorina were entertained.

Guest speaker, Mrs. A. Fred Wilks, Vancouver, Deputy Provincial Commissioner, told of Adventure Camp, to be held at Lake O'Hara, in July, with Mrs. D. Munday and Miss Lucy Smith as commandants. One hundred girls from across Canada and eight from various places in the United States will attend.

It takes one bottle of Canadian Red Cross blood to make one injection of gamma globulin to fight polio.

Auxiliary Purchases Supplies, Comforts For Orphanage

Drugs, fruits, supplies for the play group, clothing—consisting of a bathrobe and winter coat—also birthday gifts were purchased during the month for the Victoria Protestant Orphanage, it was reported by Mrs. Margaret Crombie and Mrs. Flora McPherson, at meeting of the Junior Auxiliary to the Orphanage. Miss Peggy Lowe presided.

Reports showed that $142 was realized from a sale of programs. Mrs. Melissa Nelson and Miss Diane Cox gave a short account of the play group and study corner. Plans were made for the children's entertainment on March 18 when Mrs. Gwen Downes will show her puppets. It was announced that a work party will be held at the home of Miss Leslie Field, 2184 Epworth Street, on March 22.

Turkey Dinner

For the turkey dinner planned by Oak Bay Catholic Women's League next Thursday at 6 p.m. at Our Lady of Lourdes parish hall, Mrs. J. A. McLellan, Mrs. G. F. Amyot and Mrs. H. Spohn will be conveners. Assistants will be Mrs. E. J. Ryan, Mrs. E. V. Jones, Mrs. D. G. Hill, Mrs. R. F. Sails, Mrs. M. Leduc, Mrs. M. Newton, Mrs. D. N. McMillan and Mrs. J. D. Boyde. St. Andrew's Glee Club will entertain following the dinner, the proceeds of which will go towards the fund for a proposed new parish school.

CLUB CALENDAR

A film, "Where None Shall Thirst" and a dramatic play, "Beauty From Ashes," Garden City United Church, tonight at 7.30 p.m., auspices of the Junior Woman's Auxiliary. Tickets may be obtained at the door.

Victoria Purple Star, No. 104, social evening, Monday at the home of Mrs. E. Keatley, 595 Oliver Street. Meeting, Wednesday, 8 p.m. in Orange Hall; initiation of candidates. Officers' drill practice at 7 p.m. . . . Business and Professional Women's Club, Monday evening in clubrooms, 904 Government Street, 8 p.m. . . . Alpha Zeta Chapter of Beta Sigma Phi, annual rummage sale, Saturday, Orange Hall, Courtenay Street, from 9 a.m.

WOMEN WANT A CANADA COUNCIL

TORONTO (CP)—The Imperial Order Daughters of the Empire has forwarded a resolution to Prime Minister St. Laurent urging establishment of a Canada council, recommended in the 1951 royal commission report on arts, letters and science.

Mrs. Kathleen Drope of Toronto, national IODE president, said Thursday her organization is concerned at the failure of the government to establish the council designed to assist talented students to make more valuable contributions to cultural development.

Pro Patria Celebrates Birthday

Twenty-eighth anniversary of Pro Patria Ladies' Auxiliary, Canadian Legion, BESL, was celebrated with a banquet in the Blue Room, Broad Street.

Auxiliary president, Mrs. W. P. Trace welcomed members; Mrs. B. Ripley, a charter member, spoke briefly and cut the birthday cake which was iced in Legion colors, blue and gold. Mrs. G. C. Ford sang two solos accompanied by Mrs. A. L. Harrison. Bingo and community singing concluded the evening entertainment. Mrs. D. Muir and Mrs. A. Moon were co-conveners.

At last business meeting of the auxiliary Mrs. Trace reported on the South Vancouver Island Zone Council meeting and a report was also heard. Reports also showed that members had been making dressings at Veterans' Hospital.

Annual Meeting

Victoria Municipal Chapter, IODE, will meet in annual session on Monday, March 21, in the Business and Professional Women's Clubroom, 904 Government Street. The afternoon session will commence at 2.15 p.m. and the evening session at 7.30 p.m. Mrs. J. L. Gates will preside.

Miss L'Amie Wins Group Speak-Off

Miss Pat L'Amie was declared winner and Miss Barbara Heim, the alternate at conclusion of the international club speak-off, held recently in the Council Chamber at City Hall by Victoria Toastmistress Club.

Subject taken by Miss L'Amie was "Murder Most Foul" in which she gave a graphic account of the narcotics problem in Canada. Miss L'Amie will now represent the Victoria Club at Canadian Council No. 1, in April.

Miss Heim's subject was "The Root of All Evil," an interesting account of the history of money.

Other members taking part were Mrs. M. Johnston, Miss M. Cottingha, Miss Helen Egan and Miss Rita Rodgers.

Toastmistress of the evening was Mrs. K. Simpson; timers, Mrs. L. Holdridge and Mrs. E. Gordon; tellers, Misses A. Harness, M. Johnson and G. McKay. Mrs. C. C. Warren presided.

Judges of the contest were Miss Verna Beek, Miss Marjorie Press, A. Kennis and H. Olden.

OF PERSONAL INTEREST

Birthday Bon Voyage Party

Mrs. R. C. Winterburn was honored last evening at a surprise birthday bon voyage party, given by Mr. and Mrs. S. L. Clarke, 850 Royal Oak Avenue. Spring flowers decorated the room for the evening of fun, and many gifts were received by the guest of honor. Mrs. Winterburn will leave for England this month, sailing from New York aboard the Empress of Scotland. Among the guests were Mr. Winterburn, Mr. and Mrs. Bob Law, Mr. and Mrs. Frank Carr and Mr. and Mrs. Rod Williams.

Attend Tri-Services Parade

Mr. and Mrs. Emmerson Smith and Miss Muriel Smith flew to Vancouver today to attend the presentation of Tri-Services commission scrolls at University of British Columbia where Mr. and Mrs. Smith's son, Mr. Kenneth L. Smith, will receive a COTC scroll. With their daughter, Mr. and Mrs. Smith, will spend the week-end in Vancouver as guests of Mr. and Mrs. George Laing.

Also attending the Tri-Services Parade today and the dance this evening at University of British Columbia are Lt.-Cmdr. E. Stephen Price, Officer Commanding Cadet Reserve Training Establishment, and Mrs. Price.

Vancouver Visitors

Mr. and Mrs. G. E. Wray, West Boulevard, Vancouver, while visiting in Victoria, are guests of Mr. and Mrs. Colin Gibson, Cowper Avenue.

London Reception

Tonight in London, the Oxford and Cambridge rugby touring team were honored at a reception at British Columbia House, with Mr. W. A. McAdam, Agent-General for British Columbia, as host. Tomorrow, the team will depart for B.C.

Spring Luncheon

Pink tulips, yellow daffodils and yellow and blue crocus flowers arranged in low pottery bowls, decorated the luncheon tables at Royal Colwood Golf Club, Thursday, for the annual spring opening of the Ladies' Division. Seated at the head table with the ladies' captain, Mrs. Valo, were Miss Ruth Jones and Mrs. Art Dowell, secretary-treasurer and handicap manager for Vancouver Island in the Canadian Ladies' Golf Union; Miss Kathleen Agnew and Mrs. R. L. Pocock, Mr. Alex Hendry, president of the club, and Mr. Ernie Bayliss, vice-president. Following luncheon, Mr. Hendry spoke briefly assuring the ladies of co-operation in plans for the Canadian Ladies' Golf Tournament to be played at Colwood this summer and Miss Jones spoke on entries for foursome events in April. Mrs. W. S. John, secretary-treasurer of the Colwood Ladies' Division, spoke briefly about year books.

Central Junior High — Warwick C. Angus will be guest speaker at the Tuesday meeting of Central Junior High School PTA, at 8 p.m. The subject of his speech, "Why I Cannot Stay Out of Prison."

Honorary Regents Named

At recent meeting of Dr. O. M. Jones Chapter, IODE, Mrs. O. M. Jones was named honorary regent and Mrs. T. G. Clarke honorary vice-regent. Plans were discussed for the Easter bonnet bridge tea to be held March 23 at the Hudson's Bay Company. New conveners elected were: Services at home and abroad, Mrs. T. G. Clarke; Empire and world affairs, Mrs. P. E. Corby; membership and flowers, Mrs. A. B. McNeill; telephone, Mrs. C. B. Mooney, and publicity, Mrs. H. Menzies.

Nat Gordon
Elegance in Casual Sportswear
AT THE FINER STORES

Montague BRIDGMAN LTD
China · Crystal · Gifts
811 Government St. Phone 3-0821

This Spring you'll want one of the new arrivals in BOXY SUITS from Scurrahs

All imported wool fabrics. Tweeds — Worsteds as low as 29.95
Pay as little as 5.00 down, 5.00 per month
Scurrahs
728 Yates Street
"Where Smart Women Prefer to Shop"

40% OFF REG. OPEN STOCK PRICE SALE

The famous Plantation pattern is heavily plated and reinforced with a costly overlay of solid silver at points of wear. What's more, it carries a replacement guarantee.

1881 ROGERS silverplate by ONEIDA LTD. silversmiths

Plantation Pattern

If ever there was a time to buy the silverware you've always wanted NOW is the time at these . . .

ASTONISHING PRICES

	SALE PRICE	REG. PRICE
52-Pc. Service for 8	$39.95	$68.00
34-Pc. Service for 8	29.95	50.00
26-Pc. Service for 6	22.95	38.75

*Trade Mark of Oneida Ltd.

$5.00 DOWN
$5.00 A MONTH
NO CARRYING CHARGES

ACT NOW . . .
ROSE'S LTD.
JEWELERS
1317 DOUGLAS ST.

"I can't believe it... I'm ruining my bathtub?"

But you are, lady, every time you use a coarse, gritty cleanser

Better switch to BON AMI and be safe!

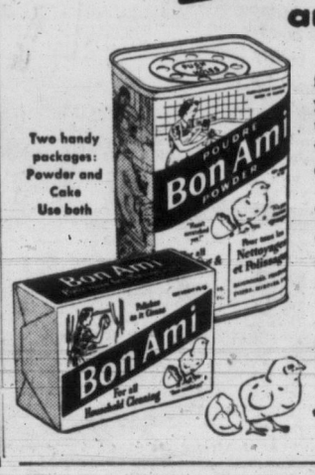

Two handy packages: Powder and Cake Use both

Why scratch away the finish of your bathtub, your kitchen sink, every time you clean? You will with a "sandpaper" cleanser!

But not with Bon Ami! This famous cleanser gets dirt and grease without grit. Not a bit of coarse grit to scratch and ruin the finish. Just a quick cleaning action that leaves everything shining.

Start cleaning the safe way with Bon Ami today!

"Hasn't Scratched Yet"

JUST ARRIVED - - - THESE SMART
2-PCE. CHESTERFIELD SUITES BY
KROEHLER

THE "BERMUDA" SUITE IS
● Stunning in Design ● Comfortable to Sit on
● Covered in the Very Newest Smart Coverings
AND — IT'S A WONDERFUL VALUE FOR A HIGH-GRADE KROEHLER SUITE!

EASY TERMS ARRANGED

HOME Furniture COMPANY
825 FORT ST. (Above Blanshard St.) Phone 2-5138

WHY GROW OLD?

By JOSEPHINE LOWMAN

Trying to Gain Weigth? Beware of Overdoing It

Q. "I am 28 years old. I had a child 2½ years ago and did nothing to firm my abdominal muscles. I had no weight problem until last year when I decided to gain weight, but I went too far. I have unsuccessfully taken a series of exercises, trying to reduce the rolls of fat on my stomach. I would like very much to have you prescribe suitable exercises."

A. Evidently you were underweight when you decided to add a few pounds but did not know when to stop. However, you are laboring with a false idea. You can firm the abdomen with exercise. You can even speed the loss in inches in that area with exercise, but if you are overweight you cannot lose those rolls without dieting. I have given exercises, for abdominal reduction in this column so recently that I will not repeat today. Count calories and take my abdominal slimming and toning exercises. If you would like to have these, send a stamped, self-addressed envelope with your request for leaflet No. 2 "Abdominal Exercises," and leaflet No. 36 "Count Your Calories." Address Josephine Lowman in care of this newspaper.

Q. "Please tell me in your column how much it would cost to have my hair styled, cut, and a permanent by a competent hair stylist."

A. This varies greatly. It depends on what community you live in and how well known the name of the hair stylist is. If you are going to spend money on this I suggest that you go to the best in your community because the original advice about how to wear your hair, and also the pattern-setting haircut, are so important. After that you can carry through somewhat on your own.

Q. "I am five feet, four and a half inches tall and weigh 130 pounds. My bust measures 36 inches, waist 26 inches and hips 37 inches. Am I very much overweight?"

A. Just a little. You might lose five pounds. If you do so, accomplish this by leaving off a few in between meal snacks, rich desserts, etc. Eat a well balanced diet but leave off a few of the trimmings.

Q. "I am 16 years old, 5 feet 3 inches tall. I weigh 126 pounds. My bust measures 36 inches, waist 26 inches and hips 36 inches. Am I overweight and how much out of proportion am I?"

A. Your measurements are perfect. According to average weights you are a little overweight but your measurements make me feel that you have a rather heavy bony structure for your height or very well developed muscles. If you wish to lose a few pounds do so as I outlined in the question before yours.

Hard of Hearing?

Shown is the Model A-210 3-Transistor Acousticon Hearing Aid being worn as a barrette. Men can wear this transmitter as a tie clasp. For a free demonstration without obligation, call

ACCUSTICON OF VICTORIA
745 YATES 2-4524

To Aid Cancer Dressing Station

The Eastern Star Choir is sponsoring a concert in aid of the OES Free Cancer Dressing Station on Tuesday evening in the Naval Veterans' Hall, Broad Street. Assisting artists are Dr. and Mrs. Harry Johns, soloists; Gwen Downes, monologues; Donna Easton, Linda Redder, Audrey Peck and Muriel Smith, instrumentalists. Georgina Watt is conductor.

PTA NEWS

Oak Bay — Members of the student council of Oak Bay High School will present reports at next Wednesday evening PTA meeting in the school library at 8.15 p.m. For this "Student Activity Night," the subject of the reports will be on the extra-curricular activities carried on in the school. A short musical program will also be presented.

Fancy breads and rolls, pretty as a picture and chock-full of plump seedless raisins, jewel-toned candied fruits and crunchy walnuts and almonds are simple to make when you start with a package of yeast roll mix. They look extra handsome when you frost them with a simple confectioners' sugar icing and decorate with extra pieces of fruit and nuts.

There's still plenty of skirt fullness to be seen this spring, but with this difference: it's placed low beneath a definite hipline.

'Circus' Quilt

"Billowing" balloons—each encircling an embroidered circus animal—are the big attraction of this adorable child's quilt! Easy, thrifty—use gay scraps!

Pattern 7279: Applique patches, embroidery motifs, diagrams for "circus" quilt, 32x46 inches.

Send 25 cents in coins for this pattern (stamps cannot be accepted) to The Times, Household Arts Dept., 60 Front St. W., Toronto 1-A, Ont. Print plainly name, adddress, pattern number.

Wonderful is the word—for our new Alice Brooks Needlework Catalogue for 1955. Exciting, enchanting — our new designs are all that—and even more! Send 25 cents for your copy of this terrific catalogue—NOW! You'll want to order every wonderful design in it!

FEELING HEADACHY
because of irregularity?
CHEW
FEEN-A-MINT

A modern medicinal laxative in chewing form, FEEN-A-MINT is pleasant to chew and gentle in its action, gentle enough for little children.

FEEN-A-MINT is a safe, dependable and thorough laxative and has a delicious candy-coating — refreshingly flavoured with mint. Why feel headachy in the mornings? Or off-color, sluggish and miserable anytime, because you need a laxative? Get FEEN-A-MINT at your druggist today and feel fine again.

FAMOUS CHEWING LAXATIVE
2-54

Command Officer Officially Visits Auxiliary

Mrs. S. MacDonald, first vice-president, Provincial Command, made an official visit to Britannia Branch Ladies' Auxiliary, Canadian Legion, at the March meeting.

Auxiliary president Mrs. H. F. Jarvis was in the chair and Mrs. K. Sheret reported 393 veterans in hospitals visited during the past month. Mrs. B. Waite visited shut-ins and sick members. Mrs. G Wilson told of a successful tea held recently and Mrs M. Kendrew spoke of work on hospital dressings.

A new member, Mrs. E. Powell, was initiated. Mrs. Jarvis and Mrs. E. Dawes were named delegates to the Provincial Command meeting in Prince George the end of May. Mrs. G. Ree reported on the district council meeting.

Local Council of Women, in Music Room of Victoria Public Library, 2 p.m. Monday. . . . Esquimalt Chapter, IODE, Monday, 2 p.m., at headquarters' rooms. . . . Victoria Municipal Chapter, IODE, Tuesday, 7.30 p.m., at headquarters, 1110 Government Street.

Get Ready for Spring with Quality Paints from Mc & Mc—Your Friendly Store

Kem-Glo—the miracle lustre enamel! For kitchens, bathrooms, finest woodwork. Looks and washes like baked enamel, requires no undercoat. Dries in 3 to 4 hours.
½ Pint 1.05 Quart 3.15 Gallon 10.25

Kem-Tone—the miracle oil and resin flat wall paint—one coat covers! Dries in one hour. Easy to apply, no paint odor! No sizing or priming required.
Quart 1.79 Gallon 6.29

Super Kem-Tone—the superior rubber base paint, for bedroom, living room, dining room walls and ceilings. Super washable, super scrubbable. Choose from 20 beautiful colors.
½ Pint 90¢ Quart 2.45 Gallon 8.20

PUTTY SPECIALS
1-lb. tin. Reg. 25c. Special 19¢
5-lb. tin. Reg. $1.05. Special 79¢
Also many low-price bargains in Brushes, Paint and Decals

—Paint Dept, Main Floor

Be Sure to See the
SUFFOLK DEMON
POWER LAWN MOWER
with its revolutionary centrifugal clutch system, priced at 89.95

Store Hours:
9 a.m. to 5 p.m.
Wed.: 9 a.m. to 1 p.m.
Phone 4-1111

FREE PARKING
Use Mc & Mc's convenient parking lot—entrance from Cormorant Street

Leaders in HARDWARE and HOME FURNISHINGS

The BIG RUSH is to...
HAZEL BISHOP
"New Formula" Lipstick

Keeps Your Lips Softer, Smoother, More Kissable!

Here, at last, is the "perfect" lipstick! Stays on longer than ever—longer than any! And in addition, gives greater protection against dryness, no matter how cold the weather!

★ Contains exclusive new beneficial ingredients, in addition to soothing LANOLIN!

★ Exciting new Hazel Bishop colors stay fresher, more luscious—even under artificial light.

★ Guaranteed to look better—feel better! Hazel Bishop New Formula Lipstick must look better, feel better, stay on longer—or your money back!

"Shift" your business into high with MORE ADVERTISING!

TIP TOP TAILORS

This is the year for the *Tailored* Dior look in mannish fabrics

Tip Top Custom-Tailored for you alone

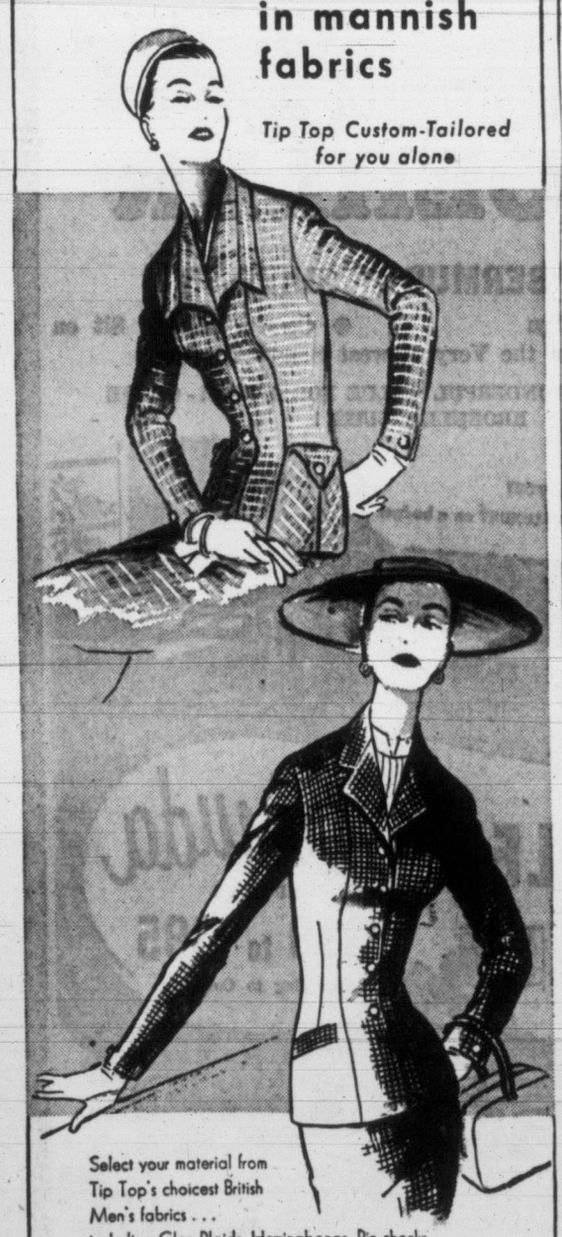

Select your material from Tip Top's choicest British Men's fabrics . . . including Glen Plaids, Herringbones, Pin-checks, smooth worsteds and grey flannels . . . brilliantly styled by Boris, inspired by new world-fashion trends.

All yours in "TIP TOP CLOTHES" AT ONE LOW PRICE
$59.50

Other brands:
Fleet Street—$69.50
Club Clothes—$49.50

648 YATES ST.

your CREDIT is good pay $10 and wear it balance over 6 months

Tip Top tailors

CANADA'S GREATEST CLOTHING VALUE

TEA

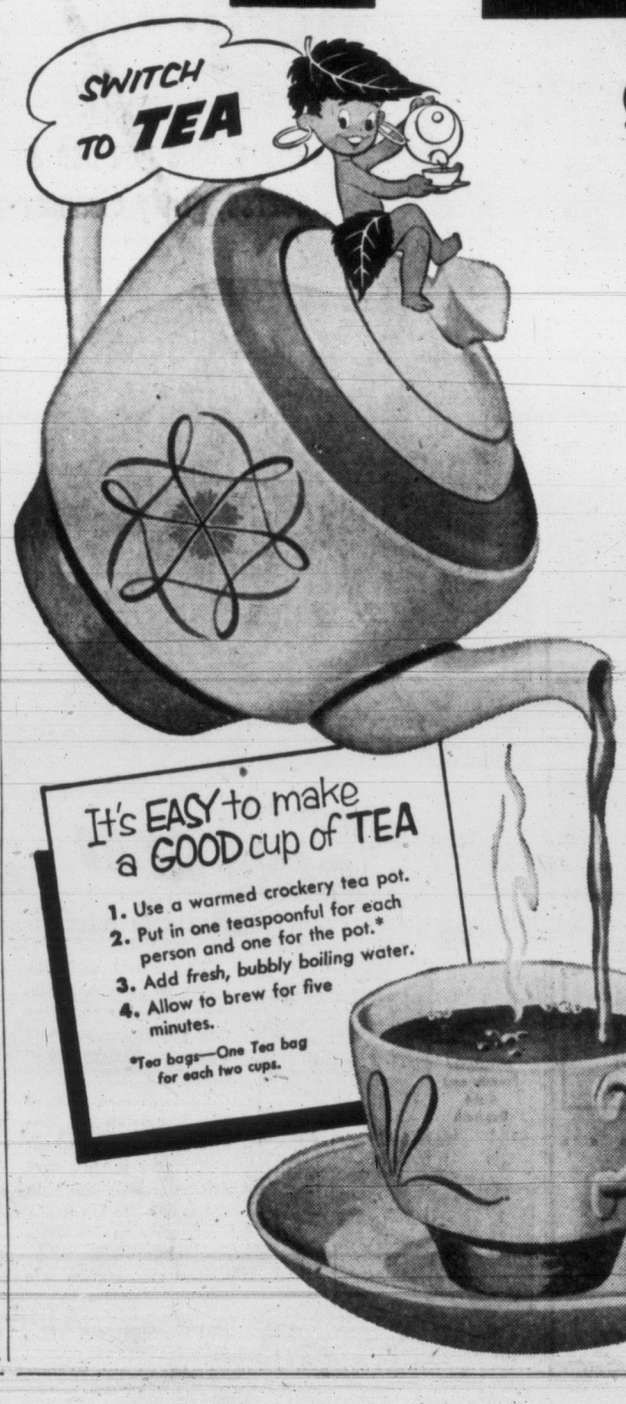

gives you as many as 7 CUPS FOR 5¢

Think what that means to your budget! Start serving TEA more frequently in place of more expensive beverages.

No other beverage costs so little... yet offers so much!

There's nothing so refreshing as a warming cup of Tea. Yet Tea is actually the most economical beverage your money can buy. With Tea you get over 200 cups to the pound!

It's EASY to make a GOOD cup of TEA

1. Use a warmed crockery tea pot.
2. Put in one teaspoonful for each person and one for the pot.*
3. Add fresh, bubbly boiling water.
4. Allow to brew for five minutes.

*Tea bags—One Tea bag for each two cups.

Relax with TEA...

Sit down in that easy chair and let your nerves and muscles go limp.

Then, as you sip the warming goodness of a fragrant cup of Tea, you'll feel your tiredness vanish . . . leaving you relaxed . . . refreshed. Tea is like that.

TEA COUNCIL OF CANADA

Schools Drama Adjudicator Will Select Honor Performance Plays Tonight

By AUDREY St. D. JOHNSON
Times Drama Critic

Excitement will reach a climax tonight in the Greater Victoria Schools Drama Festival, when, following his evening's adjudication, Peter Mannering, Vancouver adjudicator, will announce his selection of three or possibly four, plays to be given a special repeat production at Saturday night's honor performance at Oak Bay Junior High.

These will not necessarily be the only top-ranking plays out of the 22 seen during the week, but will be chosen as among the best and to provide a balanced and varied program of entertainment.

Mr. Mannering's task in making the selection will not be an easy one, for in general, the standard this year has reached a new high, both in quality of plays themselves, and in acting and direction.

Last nights' interesting program, presented at Esquimalt High School, before a large audience, was highlighted by an exceptional performance by an Esquimalt High School student, Moira McColl, in a delightful Barrie opus, and an ambitious venture into the realm of Greek tragedy by Royal Oak Junior-Senior High School.

First of the three plays was a light, modern comedy about a group of young people on a picnic.

"ANTIC SPRING"
By Robert Nail
Presented by Esquimalt High School

Ginger ..... Sheila Ryves
Gwendolyn ..... Carrol Hunter
Blossom ..... Lovisa Mackay
Robert ..... David Guppy
Sam ..... Richard Hall
Elbert ..... John Matte
Director: F. Dunford

Mr. Mannering felt this play had something more to say than the average light comedy and had been written with sympathy and to a charming convention. He pointed out the pantomime of driving an invisible car should have been extended to encompass all business with properties. He emphasized that unity throughout a production in sets, costumes and style was essential.

Stage movement had been quite well handled and the idea behind much that was done was right, but needed to be amplified, he stated. There had been a lack of vitality on the part of the actors, only Lovisa Mackay and John Matte playing with the energy which all should have had. Other members of the cast, he felt, had presented well-formed characterizations which failed to come off fully because of this weakness of projection.

"THE OLD LADY SHOWS HER MEDALS"
By Sir James M. Barrie
Presented by Esquimalt High School

Mrs. Dowey, "the criminal" ..... Moira McColl
Mrs. Twymley ..... Anne McAndrew
Mrs. Mickleham ..... Katherine Lawrence
The Haggerty Woman ..... Helen Simenson
Mr. Willings ..... Victor Crewe
Pte. Kenneth Dowey ..... Gordon Longmuir
Pte. Dixon ..... Ainsley Marryatt
Director: Miss G. Hewlings

"I don't think we'll forget her performance for a long time," said Mr. Mannering of Moira McColl. "It amazed me to see the part of Mrs. Dowey played with so much maturity by so young an actress."

He praised her highly for her grasp on the varied and poignant emotions of the lonely Scots charwoman in First World War London, and for the beautiful simplicity and sincerity with which she had revealed them.

Gordon Longmuir as the Black Watch private, had been splendidly cast and he also played with remarkable maturity in spite of a slight initial nervousness, the adjudicator commented.

Mr. Mannering felt the two young actors had played their farewell scene with so much reality and depth that the mechanical effect of dimming lights at this juncture had been unnecessary.

However, he considered the play had been done as Barrie intended and the excellent work of all the actors had helped the audience to realize them as real people.

"ANTIGONE"
By Socrates
Presented by Royal Oak Junior-Senior High School

Evanos ..... Lawrence Combs
Lychas ..... Pat Wheeler
Laios ..... Victor Lindal
Archias (guards) ..... Jack Mather
Antigone ..... Margaret Johnston
Ismene ..... Judith Goddard
(Daughters of Oedopus and Creon's nieces.)
Creon, King of Thebes ..... John Dover
Hieron ..... Derek Gay
Leontiades ..... John Webb
Eurytas (aged senators) Dave Handcock
Haemon, Creon's son ..... Stan Hemens
Tiresias ..... Jack Molyneaux
The Boy ..... John Durrance
Eurydice, wife of Creon ..... Barbara Penningroth
Chryso ..... Claudia Butler
Phea ..... Valerie Squance
(The Queen's Maidens)
Polynices, son of Oedipus ..... Ralph Baadsvik
Attendant ..... Donna Bickford
Attendant ..... John Nicholson
Director: J. A. Dulmage

Of this shortened version of the Greek tragedy, the adjudicator commented that it was nearly 2,000 years old, but was never dated, for its message applied today as it did then.

It was an extremely difficult play to have attempted, he said, and if it was not entirely achieved, it was well worth the attempt for "it is impossible to do a play of this calibre and not learn a great deal."

HANDICAPPED

He felt Margaret Johnston had the strength and understanding necessary for the tragic heroine, but had been handicapped by having to play her important scenes up-stage. Good work was also done by Judith Goddard, Barbara Penningroth, John Dover, Stan Hemens, Jack Molyneaux and Victor Lindal, Mr. Mannering commented. He stressed actors should guard against the inclination, when playing a weak character, of allowing their acting technique itself to weaken.

"Whatever character you are playing, remember that it must be larger than life if it is to have an impact on the people out front who may be anything from 20 to 100 feet away," he told the actors.

Four good plays will be presented tonight at Oak Bay Junior High School. These are the croquet ground scene from "Alice in Wonderland," by University School; a merry farce, "The Pie and the Tart," by Glenlyon Preparatory School; "Sad About Europe," a Philip Johnson comedy by North Saanich High, and another Philip Johnson play, "Today of All Days," by Oak Bay High School.

GRID STINGER

MONTREAL (CP)—Vic Obeck, vice-president of Montreal Alouettes, said today Edmonton Eskimos have refused to play a pre-season exhibition football game in Montreal and it seems "they want no part of us."

BIRKS

7th Anniversary SALE!

. . . SATURDAY, MARCH 12th

To mark the completion of Birks seventh year of business in Victoria we are proud to offer a one-day Anniversary Sale featuring merchandise from virtually every department in the store.

Manufacturer's Sample Range of
1955 SPRING HANDBAGS at ⅓ OFF REGULAR PRICE

For our Anniversary Sale we have been fortunate in obtaining a sample range from one of Canada's top handbag manufacturers. The selection includes Morocco, Calf, Luxan Hide, Patent Leather, Elk and Corde. Colors are black, navy, brown, tan, red, Luxan, and the popular pastel shades for spring. In most cases these are only one of a kind.

Regular $5.95 to $22.95
Anniversary Sale Price
$3.95 to $15.30

SPECIAL VALUES IN FASHION JEWELLERY
from New York

From the style centre of New York, 300 pieces only of the season's smartest jewellery, in gold finish, set with rhinestones, pearls and colored stones. Selection includes necklets, bracelets, earrings and pins. Values to $4.75.
Anniversary Sale Price, each $1.95

72 Pieces Only — Fashion Jewellery
HALF REGULAR PRICE

Selected from our regular stock. Regular $1.50 to $20.00.
Anniversary Sale Price ..... 75¢ to $10.00

OUTSTANDING OFFER IN BIRKS
diamond-set watches

For the first time in many years we are able to offer a large selection of 14K, 18K white gold and platinum-cased diamond-set watches, 17-jewel Swiss movement . . . at reductions ranging up to 50% off regular prices. Only one of each model is available. We list below a few of the price ranges available:

1 ONLY—Reg. $100.00. Anniversary Sale Price $75.00
1 ONLY—Reg. $150.00. Anniversary Sale Price $100.00
1 ONLY—Reg. $175.00. Anniversary Sale Price $100.00
1 ONLY—Reg. $300.00. Anniversary Sale Price $150.00
1 ONLY—Reg. $450.00. Anniversary Sale Price $275.00
1 ONLY—Reg. $500.00. Anniversary Sale Price $350.00
1 ONLY—Reg. $675.00. Anniversary Sale Price $525.00

WRITING CASES
Half Regular Price
Morocco and calf. Regular $6.25 to $15.95
Anniversary Sale Price
$3.10 to $7.95

Fine Hand-Cut Crystal
from Vienna

A fortunate purchase enables us to offer outstanding values in this fine selection of hand-cut crystal. Only two items are illustrated, but a large and varied selection is available. Anniversary Sale Prices range from
$1.95 to $18.95

12 ONLY — Men's
17-Jewel Swiss Watches
A repeat offer of these fine quality watches. 10K yellow gold filled with stainless steel back. Water-protected, shock-proof, self-winding 17-jewel Swiss movement. Reg. $87.50. Anniversary Sale Price $59.50

12 ONLY—As above but not self-winding. Regular $67.50. Anniversary Sale Price $45.00

72 Only — COMPACTS
from New York

Smartly styled compacts in jeweller's bronze and two-tone effects, all with inner powder door. Values to $3.95.
Anniversary Sale Price $1.95

SILVER-PLATED
HOLLOWWARE ⅓ OFF
REGULAR PRICE

A selection of fine quality silver-plate selected from our own stock, including muffin dishes, covered chop or relish dishes, casseroles, sandwich trays and many other items. Regular $3.95 to $18.50.
Anniversary Sale Price ..... $2.60 to $12.30

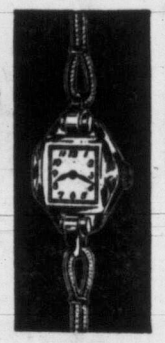

17 Only — Ladies' Fine Quality Swiss Watches
17-jewel Swiss movement, 10K rolled gold-plate case, stainless steel back. Regular $25.00. Anniversary Sale Price $15.00
Regular $30.00. Anniversary Sale Price $17.50

12 Only — Ladies'
17-Jewel Swiss-Movement Watches
With 10K yellow gold-filled case, stainless steel back, water-protected, shock-proof, sweep second hand. Regular $69.50. Anniversary Sale Price, $46.25

Also from Our Novelty Department—
BOWLING BALL BAR AIDS
Corkscrews, Bottle Openers and combinations of both. The handle is shaped like a bowling ball, making them ideal as prizes for the wind-up of the bowling season. Regular $2.00 to $6.50. Anniversary Sale Price ..... $1.00 to $3.25

MAGNIFYING MAKE-UP MIRRORS
Practical as a make-up mirror for ladies or a shaving mirror for men. Regular $2.00. Anniversary Sale Price $1.00

9 ONLY — DISTINCTIVE TABLE LAMPS AT ⅓ OFF REGULAR PRICE
Regular $12.95 to $45.00.
Anniversary Sale Price ..... $8.60 to $30.00

A Selection of 9K and 10K Yellow Gold Jewellery for Men and Women AT HALF REGULAR PRICE!
Only a few of the items are listed

1 ONLY—9K Choker Necklet, regular $85.00 ..... $42.50
1 ONLY—9K Pearl and Enamel Tudor Crown, reg. $37.50 ..... $18.75
1 ONLY—10K Shell Cameo Brooch, regular $43.00 ..... $21.50
1 ONLY—10K Shell Cameo Pendant, regular $22.50 ..... $11.25
1 Pair ONLY—10K Cuff Links, regular $23.00 ..... $11.50
1 ONLY—10K Watch Chain, regular $48.00 ..... $24.00
1 ONLY—10K Key Chain, regular $26.00 ..... $13.00
1 ONLY—10K Enamel Maple Leaf Brooch, reg. $12.00 ..... $ 6.00

200 ONLY
FINE ENGLISH BONE CHINA
CUPS and SAUCERS
Regular $1.50 to $5.50
Anniversary Sale Price
75¢ to $2.75

22 Only
CLOCKS
At ⅓ Off Regular Price
The selection includes travel alarms in leather cases, boudoir alarm clocks and electric kitchen clocks. Regular $5.00 to $49.50. Anniversary Sale Price, $3.30 to $33.00

LUGGAGE SPECIALS FOR MEN

4 Only
Men's Two-Suiters
In genuine tan leather.
Anniversary Sale Price $37.50

6 Only
Zipper Club Bags
20 inches in length . . . with full-length zipper and key.
Anniversary Sale Price $14.95

8 Only
Nylon Flyte Packs
A very popular piece of luggage for air or car travel. Colors, brown or blue.
Anniversary Sale Price $29.50

Odd Lines in Ladies' Luggage — 15 Pieces Only
AT 30% OFF REGULAR PRICES

48 ONLY
UMBRELLAS
Fine quality taffeta umbrellas, including the conventional 16-rib style and a selection of high-style Slim Jim and pagoda shapes.
Values to $7.95
Anniversary Sale Price
$4.75

ALL SALES FINAL
NO EXCHANGES OR REFUNDS
We regret we cannot accept phone orders for this sale only

BIRKS

706-708 YATES STREET TELEPHONE 2-4241

LONE SPACEMAN

DICK TRACY

NANCY

BUZ SAWYER

DOTTY MARK TRAIL

BUGS BUNNY

ALLEY OOP

ORPHAN ANNIE

KING AROO

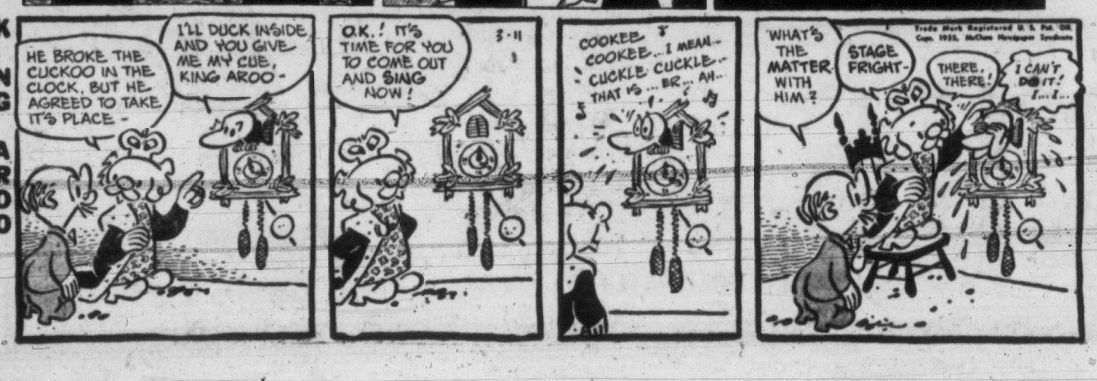

OUT OUR WAY

BOARDING HOUSE

MARTHA WAYNE

AROUND HOME

LONG SAM

PENNY

Meeting May Revamp City's CD Training

Re-organiaztion of Victoria civil defense training syllabus may result from a meeting of Greater Victoria CD control board next Tuesday, an official said today.

The meeting likely will discuss the local implications of evacuation so far the only means of combatting deathly efects of nuclear explosions.

Victoria to date has no "master plan" for evacuating the city and the attitude of many citizens is one of resignation, says co-ordinator Roger Peachey.

Recent new disclosures regarding H-bomb explosions and the resultant "fall-out" of radioactive material over a wide area have changed the whole line of thinking, training and planning with reference to civil defense, Mr. Peachey said today.

There is also the question of whether evacuation would work in Victoria, since the basis of the problem lies in time and distance — time between warning of impending attack and distance citizens may be safely evacuated.

People need to be made aware of their own critical situation and impressed with the need for individual training "designed to teach them their own survival in this atomic age, which is ultimately survival of the nation," the co-ordinator said.

Many Victorians have indicated they will do nothing to save themselves if this area is hit or affected by an atomic explosion, but will stay put at home, hoping for the best and resigned to the worst.

An H-bomb explosion is rated at five megatons, equivalent to 5,000,000 tons of TNT, and produces a fall-out over an area of 7,000 square miles.

Mr. Peachey feels the need of training designed to cope more directly with local problems, and points out that the present system, utilizing directives from provincial headquarters, which in turn originate in Ottawa, is too remote.

Presently there are fewer than half the estimated required civil defense volunteers for Greater Victoria.

Canadian Legion Plans Probe of Commissionaires

Canadian Legion Pro Patria branch was initiated a move to investigate the entire structure of Canadian Corps of Commissionaires, recently a target of criticism by a Victoria unionist.

Pro Patria branch this week asked the Legion zone council to establish a committee to undertake a probe of commissionaires' history,-authority, source of control and system of appoint of senior officers.

Zone commander Col. R. B. Longridge said the matter would be brought before zone council at a March 24 meeting. Further action would depend upon acceptance or rejection by council.

Serving members of the Corps of Commissionaires have complained they are not allowed to speak freely, even on their own behalf and have no redress if the subject of disciplinary action.

Complainants are reported to be in fear of reprisal if they disclose their names.

A spokesman for Pro Patria branch said it was the intention to carry such an investigation on a national scale, not just locally or in B.C. He said similar complaints may also be common in other parts of Canada having commissionaires.

Sewerage Plan For Cadboro Bay

The Cadboro Bay area is in line for a new sewerage system, work on which will be started when the present $2,500,000 Saanich project is completed.

Clr. Leslie Passmore, chairman of Saanich council's sewerage committee, said today the Cadboro Bay system will be started in 1957 if ratepayers in the area approve.

"We feel the residents will soon want a sewerage system," he said, "and we are looking ahead and preparing plans now."

A money by-law would be submitted before the project is undertaken.

ACROSS
1 Head covering
4 Outer garment
9 Feminine undergarment
12 Age
13 Eagle's nest
14 Assist
15 Edge
16 Insignificant
17 Feminine appellation
18 Siouan Indian
20 Demulcent
22 Diminutive of Eleanor
23 Source of power
26 Saucy
27 Observe
28 Compass point
29 Footlike part
30 Social insect
32 Pronoun
34 Witticism
35 Beverage
36 Fourth Arabian caliph
38 Measure of cloth
40 Short-napped fabric
43 Solar disk
44 Fish eggs
45 Grafted (her.)
47 Degree of progression
49 Rarer
50 Concealed
51 Loose outer garments
55 Ever (poet.)
56 Before
57 Mighty
58 Hail!
59 Indian weight
60 Soothsayers
61 Diminutive of Edgar

DOWN
1 Egret
2 Gets up
3 Mexican dish
4 Promontory
5 Southern general
6 Table morsel
7 River inlet
8 Lock openers
9 Recipient of goods
10 Horsemen
11 Adjust
19 Flashing
21 Seemed
23 Bird dog
24 Pronoun
25 Cuddle
31 Negative reply
33 Him
36 Dress
37 Conductor
39 Behold!
41 Pertaining to the Andes
42 Nautical term
43 Fire residue
46 Made mistakes
48 Units of energy
49 Hops kilns
52 Native metal
53 Honey maker
54 Organ of hearing

Answer to Previous Puzzle

Clement Attlee To Arrive Here Via Steamer

Former British prime minister and leader of the Labor party, Clement Attlee, will arrive in Victoria on the afternoon steamer from Vancouver April 18.

Following a reception and a speech at Memorial Arena, he will depart the same day for Edmonton by air from Patricia Bay.

Accompanying him on his tour of Canada is Lorne Ingle, national secretary of the CCF.

Tickets for the event may be obtained by mail order from Memorial Arena box office, at CCL union headquarters, at 552 Johnson, or TLC Labor Temple, at 615 Pandora.

Tickets will also be sold at the music centre in Eaton's department store beginning April 11.

Phone numbers of individual members of the CCF who will also sell tickets will be included in an advertisement to be carried in the Times Saturday.

Publicity Bureau Favors Race Track At Beaver Lake

Directors of the Victoria and Island Publicity Bureau have gone on record as being in favor of establishment of a race track and exhibition grounds at Beaver Lake.

The bureau, in a letter to the Capital Region Planning Board, takes a position that such an enterprise would prolong the stay of vacationers.

The planning board is currently reviewing all aspects of the project with a view to framing recommendations for or against.

Second Polio Case

Victoria's second polio case of 1955, a 38-year-old man from Saanich, is reported greatly improved today at Jubilee Hospital.

STRATEGIC GROUP

The Pescadores islands in Formosa strait number 64 islets covering only 50 square miles.

LOWER STATION WAGON LICENSE ASKED BY VICTORIA AUTO CLUB

The Victoria Automobile Club has asked Attorney-General Robert Bonner to reduce cost of station wagon licenses when vehicles are used as private vehicles.

Directors believe that when station wagons are not used as commercial vehicles, they should be licensed as private vehicles.

THERE'S COOKING MAGIC WITH THE

Cyclos

OIL RANGE

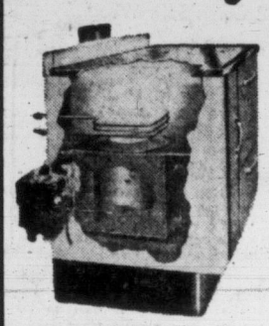

The gleaming beauty of a modern white enamel range with the famous Cyclos burner. Clean, reliable, giving you controlled-cooking temperatures and endless hot water. It's yours, complete, with 45-gallon tank and stand, electric outlet, installation and permit.

$329.50

And for your present range . . . a Cyclos range burner installed complete, including tank and electric outlet, pipe and permit..... $165.00

Ask about the complete line of Cyclos Furnaces

BUTLER BROS.

HARDWARE, BUILDING SUPPLIES, LUMBER & PAINTS, APPLIANCES, OIL BURNERS, TILE & ROOFING, INSULATION, SAND & GRAVEL, EQUIPMENT & TOOL RENTALS, COAL, TIRES

BUTLER BROS. SUPPLIES LTD.

Quadra at Cloverdale—3-6911

Keating Crossroad—Keating 90

Quality Lithographing

Labels in full color
Letterheads
Folders
Maps
Special Greeting Cards to suit the occasion
School Annuals
Brochures
Ruled Forms

We can help you increase your business with better printing. Phone 3-4111, our representative will call, or bring your printing problem to us and we will be happy to assist you. Enquire at our Douglas Street and Broad Street offices.

Colonist Printers

Quality Printing Since 1881

2631 DOUGLAS ST. Phone 3-4111

Free Customer Parking — Entrance From Hill Street

A 100% Union Printing and Lithographing Plant

Ottawa Owes Cash to City Mayor Claims

Cited Covenant of 1871 in Asking Aid for Bridge He Tells Council

A federal government obligation to Vancouver Island dating back to 1871, plus the need for ready access to Esquimalt defense installations will combine to win Ottawa aid in construction of a new Point Ellice Bridge, Mayor Claude Harrison said Wednesday.

Reporting to council on his recent trip to Ottawa, the mayor produced a letter from Victoria MP Dr. F. T. Fairey in which he reaffirmed support of the venture.

NO AUTHORITY

Dr. Fairey said, "As you will have gathered from the remarks of the Honorable Robert Winters, the federal government takes the view that it has no authority to assist in the construction of bridges wholly within a province.

"Your explanation and presentation of reasons why an exception should be made in this case: (1) because of the importance of the bridge on a major artery, to defense establishments, and (2) in some compensation for benefits denied Victoria in its early days, will I feel be sympathetically considered.

"While I cannot promise that your efforts will be successful, you can feel sure that I shall do what I can to press your point of view before the government. I do feel that the reasons you advance why such assistance should be granted have made an impression here.

The mayor told council that in Ottawa he stated that if B.C. had what it is entitled to, "The province would be lending you money."

He said that B.C. has never been properly repaid for the Ottawa failure to fulfill the Terms of Union, which in 1871 were to have subsidized passenger, freight and mail service to San Francisco and Olympia.

He said that an order-in-council passed by Sir John A. MacDonald which named Esquimalt as the western terminus of the CPR had never been revoked. Ottawa owes Vancouver Island a bridge over Seymour, he maintained.

FREE PORT PROMISED

He said further that Victoria lost the revenue which would have accrued here if Victoria had been named a free port as was promised during the governorship of Sir James Douglas.

The mayor said he told Ottawa officials that B.C. had never gained a dollar from a bargain the Dominion government made with the United States to keep Canadian sealers out of the Bering Sea. In return, Canada was given 20 per cent of the financial yield.

On the other hand, when a similar deal was made which affected fishing off the Maritimes, Canada was awarded $5,500,000 and Nova Scotia is still getting federal grants from this sum and its accrued interest.

THE HUNGRY SEALS

Furthermore, the sealing deal costs B.C. 10,000,000 tons of salmon a year, he said. When the sealing treaty was made it was estimated there were 375,000 seals in the Bering Sea.

"We made no provision that America would keep the herd down and now they number nearly 4,000,000." The seals make an annual trip to the equator and return, passing 40 miles west of Island beaches.

While passing through the seals kill salmon wantonly, he explained.

"These are the facts I left in Ottawa. They couldn't help but feel the justice of it and reserved decision. . . . They have a moral obligation which has not been fulfilled."

Montreal Mayor Loses Salary Cheque

MONTREAL (CP) — Mayors can lose pay cheques, too.

Mayor Jean Drapeau went before the city executive committee Thursday with a sworn affidavit that he had lost his February salary cheque. The committee authorized issue of another —$1,155.08 for salary and expenses.

Won't Make Mistake Again!

Imagine! She used to let a cold run its course without doing anything for it! But then her doctor told her: "Never ignore a cold . . . it can lead to other infections!" Now she uses new Super Anahist Cold Tablets! This unique formula not only relieves cold miseries fast . . . it also helps maintain resistance to the infections that can follow a cold. Don't you make a mistake. Get Super Anahist . . . Adult and Children's Sizes.

R

"MY BANK" TO 2 MILLION CANADIANS

B of M

Prescription for Better Living

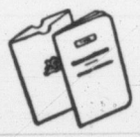

...HES in VICTORIA and VICINITY to serve you
...Bird Yates Streets: DUGALD MacGREGOR, Manager
Douglas...rnment Street: OSMUND MATSON, Manager
1209...d Ave. & Fort St. Branch: IAN STEWART, Manager
Rich Branch: ERNEST PAULDING, Manager
Duncan Branch: HARRY HAWKINS, Manager
...Ees Branch: ARTHUR FIELD, Manager
...Bay Branch: JOSEPH ROSE, Manager
...nich Branch: MELVILLE GENGE, Manager
...dney Branch: G. C. JOHNSTON, Manager
Branches also at Nanaimo, Port Alberni and Alberni

WOMEN WANTED

TO SEE THE NEW

Flexsteel 1955 "LOS ALAMOS" 2-PIECE CHESTERFIELD

- Tops in Comfort
- Airfoam
- "T" Cushions (Reversible)
- New Low Style
- Colors:
  —Ice Pink
  —Turquoise
  —Sage Green
  —Gold
  —Lipstick R...
- Also available in sectional suites

SEE IT UNVEILED AT HUMBER'S TOMORROW

√ No webbing to sag or adjust

★

√ No springs to go out of shape

★

√ Revolutionary one-piece Flexsteel unit

★

√ First basic change to be made in spring construction in the last 25 years

INTRODUCTORY OFFER

$60.00 TRADE-IN For Your Old Chesterfield Suite

20-YEAR GUARANTEE ON UNDER CONSTRUCTION

Two-Piece "Los Alamos" set $349.00
Trade-In (as down payment) $ 60.00
INTRODUCTORY PRICE $289.00

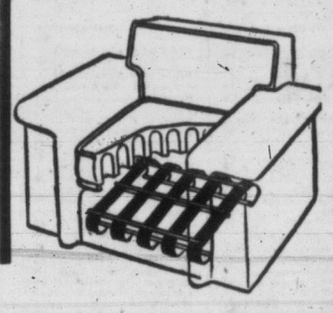

HUMBER'S

One block down View from Eaton's China Dept., towards the water

it's LUCKY...

when good friends get together

Relax, enjoy British Columbia's magnificent holiday season—and make one of your companions smooth, mellow Lucky Lager, one of the world's really fine beers. It's LUCKY when you live in British Columbia.

FOR FREE HOME DELIVERY CALL 4-4179

LUCKY LAGER

LUCKY LAGER BREWING CO. LTD.
"A British Columbia Industry"

This advertisement is not published or displayed by the Liquor Control Board or by the Government of British Columbia.

FASTER RESULTS
LOWER COSTS

TELEPHONE 2-3131

TIMES WANT ADS
SERVE YOU BETTER

Published every afternoon except Sunday by Times Publishers Ltd. 2631 Douglas Street, Victoria, B.C.

Subscription rates: Daily by carrier, city (Greater Victoria) $1.50 per month. Daily by carrier (suburban and all other) $1.25 per month. Single copy sales price, 7 cents daily, 10 cents Saturday. Mail rates: Wherever carrier service is maintained in suburban and all other, $1.25 per month. Canada Great Britain, Yukon Territory, one year $13.00, six months $7.00, three months $3.50, less than three months $1.25 per month. Saturday (Week-End Edition) one year $5.00; United States $1.25 per month. Other foreign countries, $2.00 per month.

Authorized as second-class mail, Post Office Department, Ottawa.

CLASSIFIED RATES

14c per line per day, 38c per line per three days, 73½c per line for six days, $3.12 per line for the month (26 days). Above rates apply to consecutive insertion. Minimum advertisement, two lines only. Contract rates on application.

Marriages, In Memoriam Notices, Cards of Thanks not exceeding 12 lines, $1.50 per insertion. Each additional line 14c daily.

Deaths, Funeral Notices not exceeding 12 lines, $1.50 first insertion and $1.00 subsequent insertions. Each additional line 14c daily.

In the event of an error occurring the liability of the Victoria Daily Times shall not exceed the charge for the space actually occupied by the item in question.

TERMS OF PUBLICATION

The Victoria Press Ltd. shall not be liable for non-insertion of any advertisement beyond the amount paid for such advertisement.

All claims of error in publication shall be made within 12 hours thereafter and if not so made shall not be considered. No claim will be allowed for more than one incorrect insertion nor for errors not affecting the value of the advertisement.

All advertising copy will be subject to the approval of Victoria Press Ltd., who reserve the right in its sole discretion to classify, reject or insert copy furnished.

Eastern Canada representative, W. H. Austin & Co., 18 Toronto Street, Toronto, Ont.

United States representatives, Cresmer & Woodward, Canadian Division.

Replies to private box numbers may only be obtained from the downtown office of Victoria Press Ltd., at 1215 Broad Street.

VITAL STATISTICS

1 BIRTHS

BEADLE—Born to Mr. and Mrs. A. R. Beadle, Deep Cove, at the Royal Jubilee Hospital, on March 10, 1955, a daughter.

BECKERLEY—Mr. and Mrs. A. E. Beckerley (nee Graham), 2914 Douglas Street, Victoria, wish to announce the birth of their daughter, Debrah Elaine, at Royal Jubilee Hospital on March 10, 1955. Many thanks to Dr. R. C. Newby and staff.

BOGGS—Born to L.A.C. and Mrs. Murray John Boggs, 360 Cumberland St., Ottawa, Ontario, on March 7, 1955, a son, Murray Patrick.

CALDER—Born to Mr. and Mrs. Ted Calder, 1359 Simon Road, Victoria, at St. Joseph's Hospital, on March 9, 1955, a daughter, Wendy Lee, 7 lbs. 5 ozs., a sister for Gary. Thanks to Dr. Bassett.

DUNPHY—Born to Mr. and Mrs. Gene Dunphy, 300 Michigan Street, Victoria, B.C., at St. Joseph's Hospital, on March 6, 1955, a daughter, 7 lbs. 1 oz. (Vancouver Sun, please copy.)

FRIEDRICH—Born to Mr. and Mrs. Charles Friedrich, 2553 Quadra Street, Victoria, B.C., at St. Joseph's Hospital, on March 9, 1955, a daughter, Roberta Ann, 8 lbs. 5 ozs. Thanks to Dr. Steele and staff.

WILLIAMS—Born to Mr. and Mrs. Bryan E. Williams (nee Jean Rae), 2341 York Street, Vancouver, B.C., at Grace Hospital, on March 10, a son.

3 MARRIAGES

GREINER-LAUBACH — Mr. and Mrs. C. W. Laubach, 202 St. Charles, announce the marriage of their daughter, Elizabeth Mary, to Rudolph Greiner, Victoria, B.C., son of Mr. and Mrs. Greiner, Haag, Austria. The wedding took place March 4, 1955, at 7.15 p.m., at St. John's Anglican Church. Rev. George Biddle officiated.

4 DEATHS

BALL—In Victoria on March 8, 1955, Leonard William Ball, aged 75 years, born in Kent, England, of 444 Moss Street, and a resident of Victoria for the past 45 years. He leaves one son, John William, at the residence; one sister, Mrs. Rose Young, in England. The late Mr. Ball was a member of the Britannia No. 73, A.F. & A.M., and Columbia Royal Arch Chapter. Funeral services will be held in McCall Bros.' Floral Funeral Chapel on Saturday afternoon, March 12, at 3.00. Rev. Canon A. E. Greenhalgh officiating. Interment in Royal Oak Burial Park.

BRINKWORTH—Passed away Wednesday morning, March 10, 1955, at the St. Joseph's Hospital, Daisy May Brinkworth, aged 73 years. Survived by her husband, George, at the residence, 1840 Chestnut Street, a daughter, Mrs. F. G. Adams, Regina, Sask., a son, Eric, of Victoria, six grandchildren and one great grandchild. Also a sister, Elsie, in Victoria and four sisters and a brother in England. The late Mrs. Brinkworth was a member of the First Baptist Church. Funeral services will be held in the Thomson Funeral Home on Monday, March 14, at 2 p.m., Rev. G. R. Easter officiating. Interment in the Royal Oak Burial Park.
(Regina papers, please copy.)

LEE—In Victoria on March 2, 1955, Mrs. Ng Shee Lee, aged 88 years; born in Canton, China, of 1032 North Park Street, a resident of Victoria for the past 48 years. She leaves two sons, two daughters, two sons-in-law, other relatives in China, Eastern Canada, U.S.A., and Victoria. Funeral services will be held at the Sands Mortuary Limited "Memorial Chapel of Chimes," on Saturday, March 12, 1955, at 2 o'clock. The Rev. M. P. Leung will officiate and interment in the Royal Oak Burial Park.

MARTIN—In Victoria on March 10, 1955, Edith Martin, aged 76 years, of 117 Oswego Street; born in London, Eng., and a resident here since 1918. She is survived by her husband, John R. Martin, at the residence; one brother, Henry Westlake, of Vancouver, B.C. Funeral services on Monday afternoon, March 14, at 1.30 o'clock, from McCall Bros.' Funeral Chapel. Cremation. No flowers by request.

PATERSON—In Victoria at the Veterans' Hospital on March 9, 1955, George William Paterson, aged 77 years, beloved husband of Jane H. Paterson, Ganges, B.C. Besides his wife he is survived by a daughter, Mrs. Constance D. Hemming, of Mesachie Lake, B.C.; a son, Stanley D. Paterson, of Lake Cowichan, B.C., and one granddaughter. Funeral services will be held from the Thomson Funeral Home on Saturday, March 12, at 11 a.m., Padre D. Kendell officiating, followed by cremation.
(Vancouver paper please copy.)

4 DEATHS

SAVAGE—In Victoria, B.C., on March 9, 1955, Frank Peterson Savage, aged 76, of 119 Simcoe Street; born in Victoria, B.C. He leaves one brother, Ernest A. Savage, and several nieces and nephews in Victoria. Funeral from Hayward's Chapel on Saturday, March 12, at 3 p.m. Interment in family plot, Ross Bay Cemetery.

STARCK—At the St. Joseph's Hospital on March 7, 1955, beloved twin daughters of Mr. and Mrs. Roy Arnold Starck (nee Cynthia Forster), of 4036 Granville Avenue. They leave besides their loving parents, their grandparents, Mr. and Mrs. C. W. Starck, Sr., Mrs. E. Forster and Mr. F. M. Forster, of Victoria, B.C., also aunts and uncles. Private services will be held at the Sands Mortuary Limited "Memorial Chapel of Chimes," interment in the Royal Oak Burial Park.

STEPHENSON—In Victoria on March 10, 1955, James Stephenson, aged 11 years, of 521 River Road, Alberni, V.I.; born in Alberni he leaves his father, Mr. Robert Lee Stephenson, and two brothers, Robert and John, at the residence; also his grandmother, Mrs. Minnie Belle Stephenson, of Alberni. The remains are being forwarded to Port Alberni on Saturday morning, March 12, where services and interment will take place from the Stevens Funeral Home, Port Alberni. McCall Bros. Funeral Directors.

STOTT—In Victoria at the residence, 735 Belmont Avenue, on March 11, 1955, Rose Stott, aged 66 years; born in Bolton, Eng., a resident of Victoria for the past 10 years and formerly of Calgary, Alta. She leaves her husband, Charles Ernest Stott; one daughter, Mrs. Bertha Simson, of Victoria; one son, Ernest, of Victoria; two grandchildren; one sister in England. Funeral services will be held in McCall Bros.' Floral Funeral Chapel on Monday afternoon, March 14, at 3 o'clock, Rev. W. E. Greenhalgh officiating. Interment in Royal Oak Burial Park. Calgary papers please copy.

TRUSLER—Clara, mother of Paul and Evelyn Dale Davis, in Hereford Hospital, England, March 5, 1955.

VAN GEYSTELEN—In Victoria, B.C. on March 9, 1955, Adelaide Johannah van Geystelen, aged 90, widow of Amelius van Geystelen, of Three Corners, Metchosin, B.C., born in Holland and a resident of B.C. since 1909. Prayers will be offered in Hayward's B.C. Funeral Chapel on Friday evening at 7 p.m. and mass will be sung at St. Thomas' Church, Metchosin, on Saturday, March 12, at 10 a.m. Father O'Brian officiating. Interment at Metchosin.

5 CARDS OF THANKS

We wish to thank our friends and neighbors for their thoughtfulness, kindness, and beautiful floral tributes in our time of sorrow. We are deeply grateful for the donations sent to St. Albans' Church Building Fund, and wish to express our gratitude to Rev. W. E. Greenhalgh, organist and pallbearers.
—Mary Margaret Glew and family.

7 FUNERAL DIRECTORS

SANDS MORTUARY LTD.
"The Memorial Chapel of Chimes"
QUADRA AND NORTH PARK STS.
VICTORIA, B.C. 3-7511

SANDS FUNERAL CHAPEL
FOURTH STREET
SIDNEY B.C. PHONE 416

THOMSON FUNERAL HOME
Established 1911 Formerly of Winnipeg
George Peter Thomson
Jack L. Irving
1625 QUADRA STREET Phone 4-2612

McCALL BROS.
"The Floral Funeral Chapel"
Meeting every requirement for graceful tribute in a modern setting.
1400 VANCOUVER STREET 4-2012

CHAPLIN'S FUNERAL CHAPEL
We invite you to ask of our convenient payment plan.
980 Quadra Street 4-5512

HAYWARD'S
B.C. FUNERAL CO. LTD.
ESTABLISHED 1867
734 BROUGHTON STREET 3-3614

8 FLORISTS

Brown's Victoria Nurseries
Funeral Designs Fresh Cut Flowers
WE GROW OUR FLOWERS
618 View Street 4-6612, 4-3521

9 MONUMENTAL WORKS

MORTIMER'S MONUMENTAL WORKS Ltd., Gorge Road at Fountain Circle, Est. 1877. Monuments, markers, curbings, bronze plaques. Marble, granite and stone for fireplaces, building construction, etc. 3-6421.

STEWART MONUMENTAL WORKS LTD. 1403 May Street. 4-3452. Curbings and markers a specialty. Night phone 3-8718, 2-1268.

VICTORIA MONUMENT LIMITED
"Memorials of Distinction"
3091 DOUGLAS ST. 2-5834

10 ANNOUNCEMENTS

NOTICE:
Due to shortage of storage space will persons having consignment furs at our store please arrange to have them picked up by March 15, 1955. Thank you. The Bazaar, 1317 Broad. Phone 2-2814.

FUR REPAIR SERVICE
Fur coats repaired, restyled shorties, capes relined, cleaned, glazed. Free estimates. Moderate charges. Call and deliver. Paul, 205 Beach Drive. 2-3380.

RUMMAGE SALE, LOUGHEED HALL, Douglas Street, Saturday, 8.30 to noon. Proceeds Gordon Head Guides, Cubs and Brownies.

TO SELL GOOD BOOKS TO US IS to rescue them from oblivion.
THE HAUNTED BOOKSHOP
845 Fort Street 2-1427

THE ANNUAL GENERAL MEETING OF the Canadian Anti-Vivisection Society will be held on Saturday, March 26, at the Y.W.C.A., at 2.30 p.m.

FOR REMODELLING AND REPAIRING of furs. Victoria Furs, 831 Fort Street. 3-8133.

THE BOOK EXCHANGE
Quadra at Pandora, also 311 Cook Street. 11 to 7. Closed Wednesday. 2-8714.

OPEN EVENINGS. PERFECT PERMAnents for particular people. Hilda Beauty Shop. 3-0722.

HIGHEST CASH PRICES PAID FOR good used clothing. 2-2814.

AVALON BEAUTY SALON
(Upstairs Above Kresge's) Phone 3-0522

REIMER'S BEAUTY SALON
743 VIEW STREET 3-4432

10 ANNOUNCEMENTS

"INDIVIDUALITY"
HAIR STYLINGS
By Colin Tyrrell
of Tyrrell's Beauty Shop, 609 Courtney St. Victoria's Largest and Most Modern. Permanent Waves Given Scientifically and Guaranteed to Satisfy. Tyrrell's Easter Style Parade Starts Now For that "Natural Look" Have A Tyrrell Permanent Phone 3-6831 for Appointment.

DUE TO UNFORESEEN CIRCUMSTANCES OUR ALTERATIONS HAVE BEEN POSTPONED. WE SHALL BE REMAINING OPEN, AND INVITE YOU TO COME IN, AND LOOK AROUND.
Persian Arts and Crafts Ltd.
907 Government Phone 3-2124

CONTOUR HAIR CUT
INDIVIDUALITY AS DISTINCT FROM STEREOTYPE
STYLING ALL HAIR LENGTHS
FIRTH OF FORT
635 FORT ST. 9 and 10
NO APPOINTMENTS
DAILY 9 TO 5.30 P.M.

11 COMING EVENTS

A DANCE WILL BE HELD BY THE German-Canadian Club on Friday, March 11, at the South Ballroom of the Crystal Garden, Victoria. Doors open at 8 p.m. Tickets at box office. Guests are welcome.

LUXTON HALL
MODERN AND OLD-TIME DANCING SATURDAY NIGHTS, RODEO RASCALS ORCH. DANCING 9.30. DOOR PRIZE.

TODAY! VICTORIA CITY KENNEL Club Championship Dog Shows, Crystal Garden, 10 a.m.-10 p.m. Admission 50c, children 25c.

DANCE, LANGFORD COMMUNITY Hall, Friday night. $1 single men or couple, 50c ladies.

DANCE EVERY SATURDAY NIGHT TO the music of the Western Mountaineers, Douglas CCF Hall, Douglas at Ardersier.

ST. JOSEPH'S ALUMNI RUMMAGE Sale Saturday, March 12, in the Market Place.

OFFICIAL OPENING—VICTORIA-OAK Bay C.C.F. Hall, 721 Courtney, March 11, 8 p.m. All suporters, friends welcome.

WHIST, WARD 3, SATURDAY, MARCH 12, 7.45 p.m. 1322-A Government Street. 35c. Everyone welcome.

A HEALING AND MESSAGE MEETING Friday, March 11, 8 p.m. Orange Hall.

OLD-TIME DANCING WEDNESDAY, Victoria Ballroom, 8.30, Homsteaders.

FOR YOUR PARTY CLUB OR RECEPtion, see Newstead Hall, 734 Fort.

HOMESTEADERS OLD-TIME DANCE Saturday. Victoria Ballroom 8.30

BINGO — 8 P.M.
Every night, also whist, 8 p.m., Victoria Whist and Bridge, 1417 Government St. 3-8033

12 LOST AND FOUND

LOST—GREEN BUDGIE, GREEN LEG band No. 17. Answers to name of Joey. Vicinity of Admirals, Granville and Esquimalt Road. Reward. Phone 4-4356.

LOST—NURSE'S WINNIPEG GENERAL Hospital graduation pin, vicinity Jubilee Hospital, Jan. 18. 3-5321; after 9, 4-3497.

LOST—PINK-RIMMED SUN GLASSES in fawn leather case, Hillside-Prior, 2-5916.

13 WANTED—MALE HELP

A LEADING AUTOMOBILE DEALERship requires a clerk for its service department. Duties will include timekeeping and maintaining customer records. Must be able to deal with the public. Qualities of neatness and accuracy with figures essential, also ability to use a typewriter. A good opportunity for a man under 25 years of age. Apply Box M 567, Unemployment Insurance Office, Victoria.

PERMANENT PART-TIME EMPLOYment during day; able to work all time on occasion. Salary approximately $130 to $140 per month. Must be acceptable for bonding. Requires good health and appearance and "C" license. Those looking for full employment need not apply. Reply to Box 522, Victoria Press, stating age, experience, etc.

WE HAVE AN OPENING FOR A steady and trustworthy man, for one of our established milk routes. Must be good driver, pleasing personality and able to handle cash. This is a permanent position with better-than-average pay. Apply in person, to Mr. Williams, between 9 and 10 a.m., Island Farms Dairies, 608 Broughton St.

SHOE REPAIR MAN, EXPERIENCED or young fellow willing to learn. Box 506, Victoria Press.

WOULD LIKE TO CONTACT SOMEONE who will sandblast furniture. Phone 4-7208 after 6.

SEND FOR FREE OUTFIT AND START A QUICK-CASH SPARE OR FULL-TIME CLOTHING BUSINESS

Sell made-to-measure clothes from makes to wearer—we show you how to do it. Everybody wears clothes. Get a new Spring line, over 200 woollen patterns, and get your own clothes free. Write Dept. 5902, Goodwear Clothes, Box 652, Montreal, P.Q.

FIRST TIME IN CANADA
Now sell ready-to-wear clothes direct to wearer at amazing low prices. Coat with two pants $37.75. Also shoes, shirts—clothing for men and women. Write at once for powerful sample outfit—Be first in your territory. Dept. 1102, Blake Walker Company, P.O. Box 657, Montreal, Quebec.

WANTED—MECHANIC
Preferably one with Chrysler experience. Excellent working conditions. Hoist-equipped shop with all factory special equipment supplied. Insurance coverage scheme. Apply W. B. Smith, Service Manager, or Stan Bell, Shop Foreman. Olson Motors Ltd., 1060 Yates Street.

WANTED
Three boys 11 to 12 years of age for special sales work. Good profits assured. See Mr. Philion, Times Wholesale, Broad St., between 3-5 p.m. or phone 2-3131. Local 13.

13 A SALESMEN and AGENTS WANTED

WANTED—TWO TV AND APPLIANCE salesmen, high commission and guarantee. Must be experienced salesmen with desire to make better than average income under good working conditions. Apply in person to Sales Manager, Coast Electronics Ltd., Cook at Pandora.

WE HAVE AN OPENING FOR TWO lady canvassers to work directly with salesmen. Exceptional earnings, short hours. Phone Mr. Nichols, 10-12 a.m. at 2-5842.

MAN OR WOMAN WITH CAR TO TAKE over established Watkins Products route. Apply to J. R. Watkins Co. 4-2223.

EXPERIENCED LICENSED REAL ESTATE salesman. Commission 60%. Ads paid by Northwest Homes, 2-9411. 917 Douglas.

GRAND HOME BUYS
In the Classified Section today! Whatever your home need, fill it by reading the Classified Ads.

Index to Times Want Ad Headings

Classification	No.	Classification	No.	Classification	No.
Acreage for Rent	62	Flats and Apartments to Rent Furnished	40	Personal	21
Acreage for Sale	61	Flats and Apartments Wanted Furnished	41	Personal Loans	51
Acreage Wanted	63	Florists	8	Pets and Livestock	31
Announcements	10	Fuel	27	Professional Services	20
Articles for Sale	28	Funeral Directors	7	Property for Sale	59
Births	1	Halls, Stores and Offices to Rent	44	Property Wanted	60
Boats and Marine—For Sale and Wanted	49	Hotels	34	Room and Board	35
Business Opportunities	54	Housekeeping Rooms to Rent, Furnished	38	Room and Board Wanted	36
Business Services	19	Housekeeping Rooms Wanted, Furnished	39	Rooms to Rent, Furnished	37
Cards of Thanks	5	Houses to Rent, Furnished	42	Situations Wanted, Male	17
Cars for Sale	47	Houses Wanted to Rent Furnished	43	Situations Wanted, Female	18
Cars and Trucks Wanted	48	Houses for Sale	57	Summer Resorts	34-A
Coming Events	11	In Memoriam	6	Swaps	30
Cottages and Campsites	34-B	Listings Cancelled	56	Teachers Wanted	15
Dancing	25	Lost and Found	12	Timber Brokers	53
Deaths	4	Marriages	3	Wanted Female Help	14
Education	22	Miscellaneous to Rent	45	Wanted Male Help	13
Engagements	2	Monumental Works	9	Wanted Miscellaneous	29
Exchange Real Estate	55	Music	24	Wanted to Borrow	52
Farms for Rent	65			Wanted to Buy Houses	58
Farms for Sale	64			Wanted to Rent, Miscellaneous	46
Farms Wanted	66				

They'll Do It Every Time

13 B HELP WANTED—MALE or FEMALE

SCHOOL DISTRICT NO. 30 (SOUTH Cariboo) invite applications for the position of secretary-treasurer, duties to commence May 1. Salary, $3,600 a year. District consists of junior, senior high, elementary schools at Ashcroft, Clinton and Lytton, and five one-room rural schools. School populations 814, 35 teachers. One stenographer on office staff. Apply with full information as to age, experience, copies of references, etc., to Mrs. E. Schwars, Secretary-treasurer, School District No. 30, Ashcroft, B.C. Applications to be in School Board office by March 14. Further information on inquiry.

APPLICATIONS WILL BE RECEIVED by the undersigned for the position of Social Worker, Grade 2. Qualifications: Batchelor of Social Work Degree or at least three years' experience in work related to the duties to be performed. Salary $284.28 to $306.94 in three years. Car essential, for which an operating allowance is paid. Reply giving age, marital status, qualifications, and earliest date of commencement. Mark envelopes, "application" and address to Social Welfare Administrator, 3681 Douglas Street, Victoria, B.C., not later than 5 p.m. March 18, 1955.

WANTED—YOUNG MAN OR WOMAN for sales office, able to type, experience in paint, hardware and or lumber sales helpful. Reply in own handwriting stating education and salary expected. Box 341, Victoria Press.

BOOKKEEPER — GIVE EXPERIENCE, salary expected and age, also when free to start work. Box 513, Victoria Press.

B.C. CIVIL SERVICE
Applicants must be British subjects under 40 years of age for women, 45 for men, unless ex-Service Personnel, who are given preference.
SUPERINTENDENT: Girls' Industrial School, Department of Health and Welfare. Salary, $363-$432 per month. (March 30th.)
For further information and application forms for the above position apply B.C. Civil Service Commission, Parliament Buildings, Victoria. Applications must be received not later than the date indicated.
OILER: Ladner-Woodward Ferry, Delta Branch, Department of Public Works, New Westminster. Salary, $239 per month.
For further information and application forms for the above position apply B.C. Civil Service Commission, 411 Dunsmuir Street, Vancouver. Applications must be received not later than the date indicated.

14 WANTED—FEMALE HELP

A LEADING AUTOMOBILE DEALERship requires a clerk for its service department. Duties will include timekeeping and maintaining customers records. Must be able to deal with the public. Qualities of neatness and accuracy with figures essential, also ability to use a typewriter. Apply Box F 546, Unemployment Insurance Office, Victoria.

EXPERIENCED STENOGRAPHER REquired by large Victoria firm; shorthand essential. Pleasant working conditions with five-day week, M.S.A. coverage and other benefits. For appointment, phone Mr. Bamford, 2-4284.

A DRESS-LINGERIE SHOP IN YOUR home. Fifth Avenue, New York, fashions. Good commissions. No investment. Write Modern Manner, Dept. 6006, 366 Mayor Street, Montreal, P.Q.

WANTED—EXPERIENCED SALES clerk for grocery store, Fairfield district. Apply giving references, Moore's Food Market.

RONALD PARTIES HAS AN OPENING for three more demonstrators, evening work, good profits. Must own and drive car. Phone 2-9314 or 2-1724.

WAITRESS FOR COFFEE SHOP, NO Sunday work. For information apply between 5 p.m.-10 p.m., Jubilee Coffee Shop, 2004 Richmond Road, 4-0057.

RELIABLE CLERK REQUIRED BY INdependent grocery. Apply, stating age, marital status, experience, Box 151, Victoria Press.

14 WANTED—FEMALE HELP

MIDDLE-AGED LADY TO HELP CARE for invalid and home. Live in. Box 510, Victoria Press.

DENTAL ASSISTANT WITH OR WITHout experience. State age and salary expected. Box 348, Victoria Press.

EXPERIENCED HELP TO ASSIST WITH two children in Uplands, live out. Box 343, Victoria Press.

17 SITUATIONS WANTED—MALE

MARRIED HANDYMAN WANTS ANY work—gardening, painting, etc. Nonsmoker, non-drinker. Box 347, Victoria Press.

EXPERIENCED DUTCH JANITOR-CAREtaker wants part-time job, living in preferred. 2-4349.

ALL TREES FELLED, TOPPED, CUT UP, pruning; chain-saw. No job too small. Estimates. L. Elves, 3-6452, 3-1805.

EXPERIENCED TIMEKEEPER AND payroll clerk. Box 286, Victoria Press.

TREES TOPPED OR FELLED AND bucked. Free estimates. Phone 2-6923.

BOOKKEEPING SERVICES, INCOME tax. 20 years' experience. Wells, 3-7959.

BASEMENTS AND ODD JOBS. CLOTHES line pole installed. Veteran. 4-4613.

GARBAGE REMOVED, REASONABLE. Phone day or night, 3-0343.

18 SITUATIONS WANTED—FEMALE

ALL TYPES OF FLOORS EXPERTLY cleaned, waxed and polished by machine. Homes our specialty. Gregg's, established 1920. 4-5029.

WANTED—POSITION FOR STENOGrapher, temporarily. Experience 2½ years. Call 2-4305.

SECRETARIAL STENOGRAPHER DEsires part-time work evenings and week ends only. 7-2759.

ELDERLY LADY DESIRES BABY-SITting evenings. Box 349, Victoria Press.

Market more merchandise for greater profits through Classified Ads. For an ad. writer call 2-3131.

19 BUSINESS SERVICES

BULLDOZERS

BULLDOZING AND CLEARING, ROAD grading and back-filling. The right machine for every job.
JOHN D. KISSINGER, JR.
3-8425 Day 2-3947 Night

BULLDOZING, EXCAVATIONS AND road building. J. Henson, Jr., 9-4234 and 9-2652.

WHY DIG THAT DITCH BY HAND? Phone 2-0829.

EVANS, COLEMAN & JOHNSON BROS. LTD.
For Bulldozing and Shovel Work
900 WHARF STREET Phone 2-8121

CABINET WORK

Variety Wood Products
133 KINGSTON STREET
4-1833 Evenings 3-8451

CARPENTERS

GET YOUR CARPENTER WORK DONE now! Build new or repair. Steps, fencing, roof and chimney repairs. Jacking-up, leveling, foundation repairs. Gutters cleaned and repaired. 4-8847.

A BETTER JOB A BETTER PRICE FOR cribbing, fences cabinet work, home repairs of any kind, additional rooms, framing, labor contracts. Phone Ken and Ray, 2-1994, 3-4281. Free estimates.

CARPENTER WORK. BUILD OR REpair anything, alterations, finishing, cabinet work. 2-4644.

BRIDGE LESSON

By Oswald Jacoby

South's problem in today's hand was to avoid the loss of a heart trick. He had to lose a diamond and a club, and there wasn't much he could do to prevent the loss of a trump trick. But there were things he could do to prevent the loss of a heart.

In this position, declarer has two chances. One is that West holds the singleton or doubleton king of hearts. The other is that West can be forced to lead hearts. The best plan is to play for both possibilities at once.

When the hand was played, South refused the first trick, allowing West to win with the queen of diamonds. South knew that he would lose a diamond trick sooner or later, and he preferred to lose it to West. If South had taken the first trick with the ace of diamonds, East would have been able to gain the lead with the king of diamonds later on.

At any rate, West won the first trick and continued with another diamond. South took the ace of diamonds, laid down the ace of spades, and then led the king of clubs to force out the ace. East promptly returned the 10 of hearts. South and West played low, and dummy won with the queen.

Declarer ruffed a diamond in his hand and hopefully laid down the king of spades. The queen failed to drop, of course, but South was in position to try for the end-play. He cashed the queen and jack of clubs and then led a low spade, allowing West to win with his queen.

There was now nothing that West could do to defeat the contract. If he led a heart, South would let it ride to the jack, and if West led anything else, dummy could ruff while South discarded a heart. It didn't matter whether West had the blank king of hearts or many hearts, he was caught in the end-play.

Incidentally, the defense showed clearly why South had to refuse the first trick. East led the 10 of hearts as soon as he got the chance to do so. If he had been given two chances to lead hearts, he would have established his partner's king of hearts and would have thus rescued him from the end-play.

East might have obtained his two chances if he had put up the king of diamonds at the very first trick, but he didn't think of this play and he got no further opportunities.

NORTH 11
♠ J 7 6 4
♥ A Q 5 2
♦ 8 5 4
♣ 9 3

WEST	EAST
♠ Q 10 3	♠ 5
♥ K 6 4	♥ 10 9 8
♦ Q J 10 3	♦ K 9 6 2
♣ 10 6 4	♣ A 8 7 5 2

SOUTH (D)
♠ A K 9 8 2
♥ J 7 3
♦ A 7
♣ K Q J

North-South vul.

South	West	North	East
1 ♠	Pass	2 ♠	Pass
4 ♠	Pass	Pass	Pass

Opening lead—♦ Q

19 BUSINESS SERVICES

FRAMING, FINISHING, CONTRACTS, gutters, steps, kitchen cabinets. M. Anwyll, 4-6611; R. Reid, 4-8720.

FOR KITCHEN CABINETS AND OTHER interior alterations consult H. A. Mason. 2-2065.

CONTRACT, FRAMING, FINISHING, home repairs, alterations. 2-0187.

ANYTHING IN CARPENTRY. DAY work or contract; free estimates. 3-0133.

FENCING, ROOFING, CONCRETE work, finishing and renovating. 3-3094.

REPAIR WORK OF ALL KINDS. NO job too small. Fair prices. 3-8773.

CEMENT

CEMENT WORK, SEWERS, TILE drains, septic tanks. Jobbing contractors. W. TRACE — 2-4348 or 9-3671

PETER LAPINVUO, CEMENT CONtractor. All work guaranteed. 9-3872 evenings.

CEMENT FLOORS, STEPS, SIDEWALKS, septic tanks, etc. Saunders, 9-3245.

CONTRACTORS

GILBERT BROWN
GENERAL CONTRACTOR
SPECIALIZING IN
MASONRY CONSTRUCTION
PHONE OFFICE, 4-6877; HOME, 7-2323

LITZ HOUSE MOVERS, JACKING, LEVeling, repairing of dry-rot and foundations. 4-9211.

FOR CEMENT WORK, TILE, SEPTIC tank, sewers, call A. L. Welch, 2-8662.

FARMER CONSTRUCTION
Repair Dept. 4-0511 Prompt Service

COUNSELLING SERVICE

A. V. BENTUM, B.A.B.D. (TORONTO), social work graduate, clinically trained marriage counsellor. Menninger Foundation. 2-5630 for appointment.

DRESSMAKING

NEW STYLES FOR SPRING WARDrobes, weddings, alterations, repairs, drapes. 4-2402.

ELECTRICIANS

HOUSE WIRING, RANGES CONNECTED. Estimates. Cochrane, 7-2401, 7-2102.

FLOOR POLISHING

ALL TYPES OF FLOORS EXPERTLY cleaned, waxed and polished by machines. Homes our specialty. Gregg's, established 1920. 4-5023.

FLOORING AND FLOOR SANDING

M. & M. FLOOR CO., LTD.—FLOORLAYing, sanding, finishing. Free estimates. Phone 4-0403, 9-2053

V.I. HARDWOOD FLOOR CO., 2100 Douglas. Free estimates. 4-7314.

WESTERN FLOOR CO., 3-8915, 3-5732. Complete floor service. S. Kinsey, Jr.

R. HOADLEY — FLOOR SANDING AND finishing, guaranteed. Estimates. 3-7991.

FURNACES

INSTALLATIONS AND REPAIRS. S. J. Coles & Sons, 3-3393; evenings, 3-1369.

HAIRDRESSERS

ACT NOW FOR OUR ½ PRICE PERmanents. New Ray Beauty Shoppe, 833½ Fort Street. 4-3644.

INSURANCE

REAL ESTATE, INSURANCE OF ALL types. Notary Public Conveyancing.
DUNCAN D. McTAVISH
913 Government Street Phone 3-9814

KEY CUTTING

KEYS CUT. LOCKS, SAFES REPAIRED. Lawn mowers, scissors sharpened. Price's Key Shop, 847 Fort Street. 4-6221.

LAWNS AND GARDENS

SCIENTIFIC PRUNING AND SPRAYING of shade and fruit trees. Trees felled, chain saw. Chemical spraying, brush, grasses, weeds and moss.
2-1676 CHARLES A. COWIE 3-1668

LANDSCAPING, ROCKWORK, MAINtenance, lawn specialists, experienced men, lowest prices, hour or contract. Barker, 2-8323, after 5 o'clock.

PAINTERS AND DECORATORS

PAINTING AND DECORATING
AT ITS BEST
DAVE PEIRCE
"THE NAME IS SUFFICIENT"
PHONE DAY OR NIGHT, 7-2623.

ARE YOU GOING TO PAINT YOUR house for Easter? Phone 4-5751. Painting and decorating. Specialists in graining and paperhanging. Guaranteed work. Thorolf Andersen.

WEBB & SON
4-6827—Paper hanging, painting. Quick, clean, reliable. First-class workmanship. Thirty years' experience Victoria. Terms if desired.

MAY I BE OF SERVICE TO YOU? Clean, Fast, Reasonable, Reliable
TOMMY HARKER — 3-8773
Paperhanging specialist and painter. Guaranteed work — 20 years' experience.

GREGG'S, PAINT WASHING DEPARTment; kitchens, bathrooms, etc.; 33 years' experience. Phone 4-5023. Estimates.

STUCCO WASHED, WATERPROOFED; painting. Free estimates. 2-3837. D. Smythe.

CLARK & PATTISON
Painting—Interior, exterior, brush, spray, swing stage and paperhanging. Terms. Bus. Phone 2-8413; res. phone 4-0443.

A. H. GILDEMEESTER
First-class painting, paperhanging. All work guaranteed. Free estimates. 3-7711.

C. T. LONGMAN—DECORATOR, PAINTing, spraying, paperhanging. Free estimates. Phone 7-2813.

$10 UP—ROOMS PAPERED. FREE ESTIMATES. D. Smythe, 2-3837.

$10 AND UP ROOMS PAINTED AND papered. Quick service. 3-7775.

PHOTO ENGRAVING

PHOTO ENGRAVING
Half-Tone, Line and Color Engravings
Commercial Art
ISLAND ENGRAVERS
2024 Douglas Street Phone 2-8831

PLASTERERS

STUCCO, OLD HOUSES MADE NEW. Plastering, cement. 3-3925. J. Hamilton.

PLOWING, ROTO-VATING AND CULTIVATING

CARLSON TRACTOR SERVICE
Plowing, roto-vating, excavating. 9-2043.

PLUMBING AND HEATING

RELIABLE PLUMBING CO.
"A Good Plumbing Service"
4-1641—Day or Night

EMPIRE PLUMBING & HEATING—ALterations, contracts. 3-9115. 706 Kings Rd.

PAULIN'S PLUMBING & HEATING REpairs, remodeling. 1323 Gov't St. 4-1442

19 BUSINESS SERVICES

PITT & HOLT LTD.
No Down Payment
Plumbing — Heating — Installations
Financed Under Home Improvement Plan
602 ESQUIMALT ROAD 3-7413

T. A. HARVEY LTD.
PLUMBING AND HEATING
Repairs—Renewals—Prompt Service
2-8276

ROOFING AND INSULATION

DUROID OR JOHNS-MANVILLE ROOF Insulation, sidings, and eavestroughs. Also complete line of building supplies.
PARKER JOHNSTON LTD.
1314 Broad 2-9181; eves. 2-4006

ROOFING—INSULATION—SIDING
General Home Maintenance
PACIFIC COAST
INSULATION & ROOFING CO., LTD.
1005 View, 2-3421.
Evening phone: J. T. MacGregor, 9-4569

ROOFING — SIDING
INSULATION
20 YEARS' SATISFACTION
CAPITAL CITY ROOFING
1257 PANDORA 3-5911

DUROID, JOHNS-MANVILLE, BARRETT
TV ANTENNA SERVICE
Brock Robertson
2100 Douglas Day, 3-9644; night, 3-5452

SAW SHARPENING

REED'S SAW REPAIRS
1053 View and 1120 Cook Street. 3-8324

TRACTOR SERVICE

COOPERS TRACTOR SERVICE, ROTO-vating, plowing, discing, leveling, back-filling. 2-6653, 2547 Scott Street.

WASHING MACHINE SERVICE

WASHING MACHINE PARTS AND SERvice Rear 946 Yates. 3-2015.

HAROLD'S REPAIR SHOP
Washing Machine Specialists. 2-3425

WASHING MACHINES
REPAIRS TO ALL MAKES WITH FACTORY-TRAINED SERVICEMEN ONLY. FACTORY REPLACEMENT PARTS USED.
McLennan, McFeely & Prior
1400 GOVERNMENT STREET
Phone 4-1111 - Service Department

20 PROFESSIONAL SERVICES

CHIROPRACTORS

JOHN M. STURDY
"Specific Chiropractor"
Neurocalometer
1123 Blanshard Street 3-5034

CONVALESCENT HOMES

THE PRIORY CONVALESCENT HOME AND HOSPITAL
For medical, post-surgical and chronic patients. Specializing in the care of elderly people. Excellent nursing service. Happy home atmosphere.
Postal address:
BOX B, LANGFORD P.O.
8-1522
Under the care of the Sisters of the Love of Jesus

CLOVELLY PRIVATE HOSPITAL LTD. Fully staffed graduate nurses. Medical, convalescents, chronics. 1196 Clovelly Terrace. 3-7814.

MANOR PRIVATE HOSPITAL, 2-6522. Medical convalescent and chronic patients. Excellent nursing service day, night.

COUNSELLING SERVICE

A. V. BENTUM, B.A., B.D. (TORONTO). Social work graduate. Clinically trained marriage counsellor. Menninger Foundation. 2-5630 for appointment.

ELECTROLYSIS

UNWANTED HAIR REMOVED PERmanently, rapidly. Victoria Electrolysis Centre. 2-0614. 491 Campbell Building.

MASSAGE

DAVID ANDERSON, R.M., SPECIFIC massage, corrective therapist. 3-9724.

NURSING SERVICES

V.O.N.
Victorian Order of Nurses — Part-time professional nursing in the home.
Phone 3-9013
1951 Cook Street

PRIVATE INVESTIGATORS

TROUBLES? PERSONAL OR BUSINESS. Confidential, experienced investigators. Moderate fees. Research Service Ltd. Phone 4-0360, 2-9409. 1304 Gov't St.

PRIVATE DETECTIVE INVESTIGATION agency, R. J. Adrian, rates on request. 218 Stobart Bldg., 745 Yates. 2-4512.

REWARD
Your efforts with success in solving your problems. Advice free and strictly confidential.
NATIONAL INVESTIGATION AGENCY
No. 314 — 620 View Phone 4-2814

21 PERSONAL

ALCOHOLICS ANONYMOUS
Have you a drinking problem? "Rarely have we seen a person fail who has thoroughly followed our path." Confidential information. 3-0415; 24 hours.

ON AND AFTER MARCH 10, 1955, I will not be responsible for any debts incurred in my name without my written authority—A. M. Bourne.

ALCOHOLICS ANONYMOUS. 3-9151. Write P.O. Box 1, Victoria, B.C.

21 A BUSINESS PERSONALS

HAVE YOU A MORTGAGE OR AN agreement for sale that you receive monthly payments from and are anxious to sell to realize your cash? Ask for Don Smith for appointment or he will call at your home on request. Financial Survey Limited, 1324 Government Street. 4-9305.

RENT A STROLLER OR CARRIAGE while shopping with baby. Only 25c daily.
ROBINSON'S
1307 Broad Street 3-6212

TROUBLES ? ? ? PERSONAL OR BUSIness. Confidential. Experienced investigators. Moderate fees. Research Service Ltd. Phone 4-0360, 2-9409. 1304 Gov't. St.

ATTENTION! FOR A COMPLETE OVERhaul of your sewing machine. 4-3021. Taylor & Co., 816 Fort.

INVISIBLE MENDING, REWEAVING, holes, burns, tears, alterations, fur coats remodeled from $35. 1030 Fort. 3-6570.

WILL KNIT NYLON ARGYLL DIAMOND socks, children's woollies, etc. 3-2615.

ECZEMA—TRY TEENJORE OINTMENT. 638 Cormorant Street or all drug stores.

Worn or damaged jewelry and silverware is skilfully repaired or made over to your pleasure by Birks craftsmen. All watch repairs guaranteed for one year. Diamond jewelry sold on consignment. Bring them to
BIRKS
Jewellers — Silversmiths
706 YATES STREET PHONE 2-4241

25 DANCING

ACADEMY, BALLROOM DANCING — Private lessons, classes; modern, Latin-American, old-time. 1012 Douglas. 3-1643.

27 FUEL

WOOD-SAWDUST

HILLCREST DRYLAND FIR
A bargain sale of Hillcrest Dryland Douglas fir blocks and slabs in 12-inch lengths, hand graded to eliminate sawdust and rubbish, one cord, $7; two cords, $13. Also fir dryland split wood, absolutely clean, no chopping required, one cord, $7; two cords, $13.
2-1551 CAPITAL FUEL CO. 2-1551

RONALD HOPKINS & SONS
Pres-to-Logs, delivered immediately. No. 1 fir for furnace or fireplace, 1½ cords $10.50, 2 cords $12.50. Bone-dry, thick barky slabwood, 12"-16", 1½ cords $17.50. No. 1 split fir for your kitchen stove, 2 cords $12.50. Immediate delivery.
RONALD HOPKINS & SONS 7-1018

THREE-DAY SALE
Heavy Dryland Cedar, never in water, ready to burn, clean, 12-inch, 2½ cords $5. Split fir, 12-inch, clean, cord $6; two loads, $10.50. Heavy fir bark and blocks, 2½ cords, $11. National Fuel Co., 3-2633 or 3-5898 nights.

LOSE SOMETHING?
Place a Lost Ad. in the Victoria Daily Times to reach the finder. Call 2-3131.

27 FUEL

FIR SAWDUST, NEVER IN WATER

2 Units, blowed	$14.00
2 Units, bulk	$8.00
1 Load plane kindling	$6.00

LANGFORD FUEL 3-5910

FIR BUSH WOOD, $8 CORD. DRY FIR blocks, $9 cord. Phone Larry Hagan, 2-0332.

ALL 12-INCH BLOCK-SLABS, DRY Douglas fir, 2½ cords, $11. 3-5250 days, 4-7897 night.

BONE DRY NO. 1 FIR, 2-FT. LENGTHS, $9 per cord. Phone 4-5723; eves. 4-1645.

ACTIVE FUEL CO. 723 CORMORANT ST. Wood and kindling. All coals. 3-5343.

SEMI-DRY PLAINER ENDS. CAMERON Wood and Coal, 723 Cormorant. 3-3121.

1 Cord Planer Ends......$7.00
2 Cords 2-Foot Fir......$7.00
Heavy Thick Bark Slabs and Blocks, 2½ Cords $10.00
IDEAL SAWDUST FUEL CO.
302 David St., Victoria
Guaranteed Full Measure
2 Cords Split Wood....$10.00
2-4622 2-2832

WOOD AND SAWDUST
No. 1 Fir Wood, stove-length, very easy to split. Good for kitchen, heater, furnace and general use. Ready to burn. Best wood in town.
2 CORDS $10.00
Units Fir Sawdust (bulk only) ...$8.00
Bone-Dry No. 1 Fir, 2-ft. lengths, 1 cord ...$9.00
WE DELIVER TO SIDNEY AND BRENTWOOD
O. K. FUEL
760 Topaz 4-2453
Serving Victorians for Over 20 years

SPECIAL THREE-DAY SALE
100% Douglas Fir Heavy Slab and Blocks, 12 inches, from Dryland Logs.
1 CORD BLOCK AND SLAB $6.50
2½ CORDS BLOCKS AND SLABS $11.00
HILLCREST FUEL CO.
Day 4-1612 Day and Night 4-3015

DRY WOOD SPECIAL
SOOKE FIR WOOD
Dry inside fir blocks mixed with thick bark slabs in 12-inch lengths. This wood is highly recommended for furnace, fireplace and kitchen range.
2 Cords, Only $10
NOTE — This wood is guaranteed never in water and dry enough for immediate use.
SOOKE DRY WOOD CO.
For Immediate Delivery Phone
2-2211

SPECIAL
DRYLAND FIR SALE
Guaranteed 100% fir in 12-inch lengths. This wood is excellent for furnace, fireplace or kitchen stove.
2½ CORDS BLOCKS AND SLABS, $10
1½ CORDS BLOCKS AND SLABS, $8
IMMEDIATE DELIVERY
DAY AND NIGHT 4-8725, 2-1815.

HONEYMOON BAY FUEL
3264 Seaton Road

DRY SAWDUST
Our sawdust is from Douglas fir logs, headrig coarse sawdust.

2 UNITS BY BLOWER	$14.00
3 UNITS BY BLOWER	$21.00
2½ UNITS BY BULK	$10.00

Also Fertilizer Sawdust
Hauling Charges Only
FIR WOOD, 2 CORDS $11.00
DHILLON FUEL CO.
3-3811 C.O.D. 2-0459 Eves.

DRY INSIDE FIR
MIXED WITH SLABS—12-In. Length
Very Clean
Better Wood Cannot Be Bought
2½ Cords Only $10.00
If not 100% fir, your money will be refunded.
N.B.—Few more loads available at this price.
COLWOOD FUEL
Day 3-8842 Night, 4-3911

WHY SLAVE WITH WOOD?
CLEAN ALBERTA SOOTLESS
DIPLOMAT NUT
$13.75 Per Ton
"Ideal for Kitchen Range"
RICHARD HALL & SONS
Service and Satisfaction Since 1882
146 FORT STREET PHONE 4-1431

Dryland Wood and Sawdust
From
COLWOOD TIMBER MILLS
No. 1 Douglas Fir Blocks and Slabs Ready to Burn
2 Cords $12.00
BEST FUEL—9-1141

ONE WEEK SPECIAL
CLEAN HEMLOCK WOOD
2 Cords $7.00
City Delivery
Inquire for special rates for delivery to Sooke and Colwood areas.
EMPIRE FUEL LTD.
739 Pandora Ave. 2-2424; Sooke 24T

WOOD
Dryland Douglas Fir Wood. Thick bark slabs mixed with inside blocks. No rubbish. 2 cords for $11. Beware of peddlers.
ISLAND FUEL SUPPLY CO.
3-3834 2-1973

28 A BUILDING SUPPLIES

SALE!
Standard weight floor tile, only 12c each
Plastic wall tile, only 4c each
VICTORIA ROOFING & INSULATION
848 Fort Street 2-2331, 3-5221

RIEKKI TRUCKING AND GRAVEL SERVICE
Gravel for roads, driveways and fill. Phone 8-2867

A COMPLETE GRAVEL SERVICE, ALSO fill at reasonable prices. Patterson Bros., 9-3010.

ISLAND BLDG. SUPPLY CO.
EVERYTHING IN BUILDING SUPPLIES
"HEAT FORM" FIREPLACES
"IDEAL" METAL WINDOWS
Lime, cement, sand and gravel, ready-mix mortar, rock and cinders, plaster products. Gyproc and stoneboard, plywoods, fireclay products, common brick, vitrified pipe and drain tile, etc.
575 GORGE ROAD EAST 3-5178

PUT YOUR GOODS ON DISPLAY Where the Reader Traffic Is . . Classified Ads — 2-3131

28 A BUILDING SUPPLIES

THE MOORE WHITTINGTON
LUMBER CO. LTD.

Bargains for You
When You Do It Yourself

¼" Plywood Cuttings

24 Pcs.	48" x 15¾"	.50 each
26 Pcs.	48" x 10¼"	.40 each
7 Pcs.	10½" x 46"	.35 each
6 Pcs.	39½" x 10"	.30 each
11 Pcs.	36" x 12"	.30 each
47 Pcs.	11" x 30"	.20 each
135 Pcs.	18½" x 13"	.20 each
44 Pcs.	18½" x 11½"	.20 each
100 Pcs.	21½" x 14"	.25 each
136 Pcs.	18½" x 11½"	.20 each
70 Pcs.	10½" x 30½"	.20 each
49 Pcs.	21½" x 11½"	.20 each
20 Pcs.	17½" x 15½"	.20 each
12 Pcs.	25½" x 12½"	.25 each

Boat Plywood

4'x8'x¼"	3-Ply G2S	$ 7.49 per sheet
4'x10'x¼"	3-Ply G2S	$ 9.93 per sheet
4'x12'x¼"	3-Ply G2S	$13.67 per sheet
4'x14'x¼"	3-Ply G2S	$15.95 per sheet
4'x16'x¼"	3-Ply G2S	$18.23 per sheet
4'x8'x⅜"	3-Ply G2S	$ 8.84 per sheet
4'x10'x⅜"	3-Ply G2S	$11.62 per sheet
4'x12'x⅜"	3-Ply G2S	$16.33 per sheet
4'x14'x⅜"	3-Ply G2S	$19.04 per sheet
4'x16'x⅜"	3-Ply G2S	$21.76 per sheet
4'x12'x½"	5-Ply G2S	$19.71 per sheet
4'x14'x½"	5-Ply G2S	$22.99 per sheet
4'x16'x½"	5-Ply G2S	$26.23 per sheet

Garage Doors
Complete With Hardware

8-0x6-6x1⅜ 9-Panel Osborne B 1 $70.05; Arrowsmith $78.00; Richard Wilcox No. 9 $82.95
8-0x6-8x1⅜ 9-Panel Osborne B1 $70.65; Arrowsmith $78.60; Richard Wilcox No. 9 $83.55
8-0x7-0x1⅜ 9-Panel Osborne B1 $72.45; Arrowsmith $80.40; Richard Wilcox No. 9 $85.35
9-0x6-8x1⅜ 9-Panel Osborne B1 $74.85; Arrowsmith $82.80; Richard Wilcox $87.75
8-0x7-0 All Steel Berry Garage Door each $89.00
8-0x6-8 All Steel Berry Garage Door each $89.00
8-0x6-6 All Steel Berry Garage Door each $89.00
M-W Wood Vanity Cabinets with plate Mirror $14.25 each

B-H Paint
SPECIAL—House paint (white) $3.65 gal.

THE MOORE WHITTINGTON
LUMBER CO. LTD.
(Turn West at the Roundabout Two Blocks Down Hillside)
2614 BRIDGE STREET 3-7108

WOODEN DOLLARS
See These Items for Real Value

2x3 S4S random length com.
2x4 S4S random length com.
2x6 S4S random length com.
Above priced at $35 per M ft.
1x12 dressed 4 sides No. 1 common, all 6' long, first-class fence material or shelving, priced at $60 per M.

MONO DOORS
PLYWOODS - INSULATION
⅝" thickness Shiplap, 6" and wider, 25M ft. B.M., mill-run grade, $60 per M. Ideal for the private builder.

If you "B" in the Lumber Market—Give us a "BUZZ", 4-7614, 4-3613.

R. A. GREEN LUMBER CO. LTD.
2891 DOUGLAS ST.

ALL AROUND THE HOUSE
WITH
PARKER JOHNSTON
A Complete Line of Building Materials
Roofing — Siding
Plywoods — Flooring
REPUBLIC STEEL KITCHEN CABINETS
WALL TILES — BAPCO PAINTS
Delivery Service.
We Invite Your Queries Without Obligation.
DOWNTOWN CONVENIENCE FOR COMPLETE BUILDING SUPPLIES
PARKER JOHNSTON LTD.
1314 BROAD STREET 2-9181

SIDNEY LUMBER LTD.
1c SALE 1c
Glidden Rockspar Varnish
An Interior Varnish for Floors, Woodwork, Furniture etc.
½ Pints, each 83c — 2 for 84c
Quarts, each $2.55 — 2 for $2.56
Gallons, each $8.90 — 2 for $8.91

Cedar Fence Posts
Hand-Split Cedar Posts, each 40c

Medicine Cabinets
All-steel, white enamel finish, each $14.90

Ironing Boards
Swivel type, ready to install, each $11.60
Pacific type, ready to install, each $9.60

Everything to Build Anything
SIDNEY LUMBER LTD.
2333 GOVERNMENT ST. 2-5187 2-5188

FOR THAT DRAINING PROJECT
4" clay drain tile, per ft. .12
Tees, elbows and Ys, each .60
4" vitrified tile in 3' lengths, per ft. .42
Reinforced concrete tile, per ft. 6.00
Elkhorn Portland cement, per sack 1.20
Trinity white cement, per sack 4.35
waterproofed, per sack 4.50
3" down pipes, galvanized, per 10' length 1.60
4"x4" gutter, per ft. .20
BUTLER BROS. SUPPLIES LTD.
Quadra at Cloverdale 3-6911
Keating Crossroad Keating 90

SUPER BARGAIN
BUY YOURS NOW
Duroid No. 1 Hexagon Shingles Regular price ($9.95) NOW $7.35 Sq.
LUMBER FROM $25.00 UP
FREE DELIVERY
On everything from foundation to roof.
LANGFORD BUILDING SUPPLY
866 Island Highway 8-3451

28 A BUILDING SUPPLIES

STEWART & HUDSON LTD.
Member Retail Lumbermen's Assn.

Plywood Specials
Come down early for best selection in this new shipment of plywood cuttings and handy take-home panels. All panels suitable for cupboards, wall paneling, floors, furniture and hundreds of other uses.

20 x 48 x ½	sanded. Each	$ .95
8½x84 x ¾	" "	.90
24 x 30 x ¾	" "	1.25
20 x 48 x ¾	" "	1.50
29 x 70 x ¾	" "	3.50
35 x 96 x ½	" "	3.95
24 x 96 x ½	" "	2.50
42 x 96 x ½	" "	4.95
24 x 60 x ½	" "	1.75
48 x 84 x ⅝	" "	5.75
32 x 82 x ¾	" "	4.50
33¼x96 x ⅝	" "	5.50
24 x 96 x ⅝	" "	2.95

8" x 48" x ¼" Sylvacord cuttings, decorative for basements, each 25c

Did You Find
It hard to start your car on these cold mornings? If you park your car outside it will pay you to invest in our Economy Pre-Cut Garage. Here's what you get: All the lumber, siding, Duroid shingles, windows, doors, nails and screws to build this 12 ft. x 20 ft. roomy garage. You get a plan to submit for building permit, and easy-to-follow instructions for building. Just $15 down delivers materials and 11 monthly payments of $15 covers everything. You will save the price of this garage in one year's depreciation on your car from sun and cold weather.

Seasonal Suggestions
Zonolite Insulation, 25 sq. ft. bag $1.50
Gyproc Wool Thick Insulation, 70 sq. ft. 4.55
Fiberglass Roll Insulation, 75 sq. ft. 5.25
3½ x 3½ brass Butt Hinges, pair .65
Valdes Stucco Wire, roll 7.95
Nairns' Lino Floor Tiles, all colors, size 9x9, each .14
Colortread Rubber Base Concrete Floor Paint. Unexcelled for basement floors, steps, etc. Quart 2.85; Gallon 9.75
Hippo Oil, the ideal varnish that penetrates and finishes fir or oak flooring. Quart 2.55; Gallon 8.60
Jiffy Saw Horse Brackets, pair 1.95

Lumber
For every purpose at Stewart & Hudson. Here at our extensive spacious yards you will find the largest, most complete selection of building lumber available. High quality up-Island fir, hemlock and cedar, dressed four sides or two edges; specified lengths, precision trimmed, all grade-marked under provincial grading rules for your protection. Remember, you must be satisfied with every purchase or your money refunded, and it will pay you

If You Don't Know Lumber—Know Your Dealer
As members of the Retail Lumbermen's Association of B.C. we are pledged to maintain a high standard of ethics, guaranteeing you, the customer, a reliable, dependable assurance of fair dealings in all transactions.

Open a Credit Account
For that new building project. Any purchases made during the month not due until 15th of following month. Special arrangements for N.H.A. mortgage building. Extended budget accounts for home repairs and improvements; add a room, enclose porch, fencing, etc. Up to 24 months to pay.

Attention
Ten-Test Masonite, birch plywood display trailer unit will be at our yard all day Friday and Saturday, March 11 and 12. Be sure to see complete kitchen and other interior rooms in dry-wall panels being demonstrated.

STEWART & HUDSON LTD.
405 Gorge Road 2-2171, 2-2172, 2-2612
OPEN ALL DAY SATURDAY
LOTS OF FREE PARKING

BUILDERS SASH & DOOR
LIMITED
YOUR SASH HEADQUARTERS
We carry large stocks and can give you prompt service in
Wood Sash and Frames
Rustproof Metal Windows with Aluminum or Wood Surround
Durell All-Aluminum Sash
Bring us your blueprints for a free estimate—we call and measure without obligation.

Mahogany Doors
Suitable for stain or paint:
2-0x6-6x1⅜, each $ 7.25
2-4x6-6x1⅜, each $ 7.75
2-6x6-6x1⅜, each $ 7.95
2-8x6-8x1⅜ $ 8.25
2-8x6-8x1¾ $10.50
2-10x6-10x1¾ $11.50
3-0x7-0x1¾ $11.50

Sash Specials
No. 2 Sash, but ideal for painting.
10x12 glass, six lights, outside measure 35x29½ $3.95
Six-light window, 10x12 glass, 24½x42, each $3.95
Casement Sash, 24"x42" outside measure, 3 lights, horizontal only $2.95
Large stocks of Mahogany Plywoods and other specialty Plywoods, Hardwood Lumber, Boat Lumber, extra-long panels of Plywood, Builders' Hardware, Bapco Paints, glass cut to size. Service and Satisfaction.

BUILDERS SASH & DOOR
LIMITED
150 GARBALLY ROAD 2-3171 - 2-3172
OPEN SATURDAYS TILL 12.30

WITH
EVANS, COLEMAN & JOHNSON BROS. LTD.
Look to Your Furnace
We Have Complete Stocks of
FURNACE LINING and FIRE BRICK
EVANS, COLEMAN & JOHNSON BROS. LTD.
900 Wharf Street 3191 Douglas
2-8121

LUMBER BUILDERS' SUPPLIES
Handy Size "Take Home" Panels.
Laminated Plastic Table and Counter Tops—Ready to use.
"Do It Yourself" Aids and Plans.
Metal Trim—Table Legs.
Sander and Polisher Rentals.
Shawnigan Lumber Yards Limited
2000 GOVERNMENT ST. 2-7261

FENCING FOR LESS
Plywood Projects and Plans
50 feet of fencing and nails at $15.50
12'x20' garage complete $146.50
Saanich Lumber Yards
OPEN ALL DAY SATURDAY
"From Producer to You."
3041 Douglas St. 3-3036 eves. 4-3500

INSULATE NOW
Free delivery on purchases of 20 sacks or more of ZONITE LOOSEFILL INSULATION. One bag covers approximately 26 square feet, 2 inches thick. Price per bag $1 50
Robert Walker & Sons Ltd.
Builders' Supplies
629 DAVID STREET PHONE 2-3223

T.V. with Lee

CBC SCORES WITH 'WAR IN THE AIR' SERIES

Chalk up a big score for the CBC.

Starting Sunday at 1.30 over Channel 2 and continuing each Sunday for a total of 15 weeks CBC television will present "War In the Air," the BBC documentary that has been hailed by critics as the most magnificent film the BBC has ever screened. The CBC has obtained first North American rights on the half-hour showings which were produced by the BBC in conjunction with the U.K. Air Ministry to tell the story of air power and its impact on the world during the past 20 years.

* * *

The CBC world hockey championships films to date have been most entertaining. And although our champion V's looked full value for their great win the films point up the vast strides European teams have made in the past few years. If we keep sending over our teams—and we should—they will have to be up to snuff if we are to hold on to the diadem.

* * *

We have just discovered that a threat to cut down our young fry's TV time when they step out of line is far more effective than most methods of discipline.

* * *

That "flat" picture tube is getting closer. Electronics division of Willys Motors Ltd., announces—but still classifies as experimental—a new picture tube with viewing space as large as the conventional large screen cathode ray tube but which is only three inches thick instead of the usual 20 odd inches long.

Kiddies' Korner

4.30: Roy Rogers, **Channel 2**; Stan Boreson, 5; Variety of Robert Q. Lewis, 12.

5.00: Maggie Muggins, **Channel 2**; Pinky Lee, 4; Sheriff Tex, 5; Cartoons, 11; Cowboy G-Men, 13.

5.15: Uncle Chichimus, **Channel 2**; Capt. Video, 11.

5.30: Howdy Doody, **Channels** 2 and 4; Western-movie 11; Adventure Time, 12; Stan Kramien, 13.

6.00: Abbott and Costello, **Channel 5**; Hopalong, 13.

7.30: Amos 'n' Andy, **Channel 2**; Rin Tin Tin, 5.

Sport

7.00: Frankie Ryff of New York meets Danny Jo Perez, also of N.Y., in a Madison Square Garden 10-rounder on Channel 4. They are light weights.

8.30 Fishing for Fun, **Channel 13.**

10.00: Outdoors with Denton, **Channel 2.**

10.40: Bill O'Mara, **Channel 5.**

11.00 Penticton V's in world title, **Channel 2.**

Headliners

Early evening favorites tonight include **Channel 4's** thrilling Victory At Sea at 6.30; Gordon Inglis' news on **Channel 2,** at 6.45. Perry Como and the Ray Charles Singers will do such tunes as ("You Do Something To Me" on **Channel 11,** also at **6.45. At 7** Bill Bellman takes over **Channel 2** with his Almanac. At the same hour Bishop Sheen can be heard on

Perry Como sings at 6.45 on 11

11, the Beulah Show on **13** and So You Want To Be on **5.** At **7.30** Person to Person can be seen on **Channel 11,** the Biff Baker drama on **12** and Flamingo Theatre on **13.**

8.00: This is the hour of comedy. On **Channel 4** Jack Carson will try to compose a song with Johnny Mercer. Meanwhile, on **5, Harriet** discovers what a new sports car does for Ozzie. Peggy Wood's "Mama" occupies **11** and Red Buttons cavorts on **2.** Crime yarns are also the vogue. "The Silent Vow" screams on **12** and International Police prowl over **Channel 13.**

8.30: There's a good choice of talent here. Ray Bolger dances on **Channel 5,** or, if you like ghosts in your fun, try Topper on **11.** Violinist Florian Zabach soothes on **12** while there is Fishing for Fun on **13.** Another well-acted, exciting Waterfront drama is scheduled for **4.** The Plouffe Family can be seen on **2.**

9.00: A drama and a comedy vie for your attention here. The Big Story on **Channel 4** is "The Case of the Blue-Jean Kid," wherein there is an inquest into the callous slaying of a young widow. On **11** the comedy "Visitor in the Night" concerns the embarrassing plight of a mayor who has a blonde to explain away. Mr. D.A. plays on **5,** the Robert Q. Lewis variety show on **12,** while music entertains on **2.**

9.30: More comedy, more crime: Dear Phoebe holds **Channel 4** with a new episode, and **Channel 2** with an old one. Our Miss Brooks occupies **11.** Crime fails to pay on Jack Webb's Badge 714 on **Channel 5,** or on the Mr. and Mrs. North thriller on **12.**

10.00: Eddie Fisher tries to brighten things up with songs as does the Jan Murray show. Both are on **4.** But crime comes back on **Channel 5** with the Whistler and on **11** with The Line-up.

10.30: The Star and the Story plays on **Channel 2.**

Theatre

TONIGHT'S MOVIES

6.00: Channel 12 — Family Theatre presents "Successful Failure," about a man who gets a job on a radio.

9.30: Channel 13 — "There Was a Young Lady."

10.00: Channel 12 — Candlelight Theatre shows the murder trial movie, "Eye Witness."

10.30: Channel 4—Hedy Lamarr and Robert Cummings star in an advertising executive's love triangle called "Let's Live a Little." **Channel 13**—A tale about smuggling, "Jamaica Inn," stars Charles Laughton and Maureen O'Hara.

10.45: Channel 11—Don Barry stars in a tale about a reporter joining some rustlers called "Tough Assignment." **Channel 5's** show is "The Scar."

TELEVISION PROGRAMS

Tonight's Programs

CBUT Vancouver Channel 2	KOMO-TV Seattle Channel 4	KING-TV Seattle Channel 5		KTNT-TV Tacoma Channel 11	KVOS-TV Bellingham Channel 12	KTVW-TV Tacoma Channel 13
Concert	Deadline	Abbott, Costello	6.00	Dinner Matinee	Family Theatre	Hopalong Cassidy
Concert	Deadline	Abbott, Costello	6.15	Dinner Matinee	Family Theatre	Hopalong Cassidy
To Be Announced	Sea Victory	Early Edition	6.30	Doug Edwards	Family Theatre	Hopalong Cassidy
CBC News	Sea Victory	Early Edition	6.45	Perry Como	Family Theatre	Hopalong Cassidy
Almanac	Fights	So You Want	7.00	Bishop Sheen	Family Theatre	Beulah
Almanac	Fights	To Be	7.15	Bishop Sheen	Family Theatre	Beulah
Amos 'n Andy	Fights	Rin Tin Tin	7.30	Person to Person	Biff Baker	Flamingo
Amos 'n Andy	Camel News	Rin Tin Tin	7.45	Person to Person	Biff Baker	Theatre
Red Buttons	Jack Carson	Ozzie and	8.00	Mama	Col. March	Int. Police
Red Buttons	Jack Carson	Harriet	8.15	Mama	Col. March	Int. Police
Plouffe Family	Waterfront	Ray Bolger	8.30	Topper	Florian Zabach	Fishing
Plouffe Family	Waterfront	Ray Bolger	8.45	Topper	Florian Zabach	Fishing
Frigidaire Show	Big Story	Mr. D.A.	9.00	Star Playhouse	Mr. & Mrs. North	Sports
Frigidaire Show	Big Story	Mr. D.A.	9.15	Star Playhouse	Mr. & Mrs. North	Sports
Dear Phoebe	Dear Phoebe	Badge 714	9.30	Our Miss Brooks	Robert Q. Lewis	"There Was a
Dear Phoebe	Dear Phoebe	Badge 714	9.45	Our Miss Brooks	Robert Q. Lewis	Young Lady"
Hal Denton	Eddie Fisher	The Whistler	10.00	The Lineup	Candlelight Thtr.	"There Was a
Hal Denton	Jan Murray	The Whistler	10.15	The Lineup	Candlelight Thtr.	Young Lady"
Star and Story	Premiere	World Today	10.30	News	Candlelight Thtr.	Movie
Star and Story	"Let's Live	Playhouse	10.45	Late Show	Candlelight Thtr.	"Jamaica Inn"
Movie Night	a Little"	"Blue Scar"	11.00	"Tough		"Jamaica Inn"
Movie Night	"Let's Live	"Blue Scar"	11.15	Assignment"		"Jamaica Inn"
Movie Night	a Little"	"Blue Scar"	11.30	"Tough		"Jamaica Inn"
Movie Night	"Let's Live"		11.45	Assignment"		"Jamaica Inn"

Saturday Morning Programs

CBUT Vancouver Channel 2	KOMO-TV Seattle Channel 4	KING-TV Seattle Channel 5		KTNT-TV Tacoma Channel 11	KVOS-TV Bellingham Channel 12	KTVW-TV Tacoma Channel 13
			9.30			
	Thoughts; News		9.00			
	Adventure		9.15			
	Adventure		9.45			
	Felton's Spotlight	Color Show	10.00			
	Felton's Spotlight	Color Show	10.15	News; Previews		
	Paul Winchell	Color Show	10.30	Box 11, RFD		
	Paul Winchell	Color Show	10.45	Box 11, RFD		
Test Pattern	Funnyboners	Color Show	11.00	Red Barry		
Test Pattern	Funnyboners	Color Show	11.15	Red Barry		
Test Pattern	Space Cadet	Color Show	11.30	Capt. Midnight		
Test Pattern	Space Cadet	Color Show	11.45	Capt. Midnight		
Test Pattern	Basketball	Color Show	12.00	Basketball	Test Pattern	
Test Pattern	Basketball	Color Show	12.15	Globetrotters	Test Pattern	
Test Pattern	Basketball	Color Show	12.30	vs. Wash. Gens.	Test Pattern	
Test Pattern	Basketball	Color Show	12.45	Globetrotters	Test Pattern	
Test Pattern	Basketball	Color Show	1.00	vs. Wash. Gens.	Test Pattern	
Test Pattern	Basketball	Color Show	1.15	Globes. vs. W.G.	Test Pattern	
Test Pattern	Basketball	Color Show	1.30	Lone Ranger	Test Pattern	
	Basketball	Col. Show; News	1.45	Lone Ranger	Test Pattern	
	Matinee	Sky King	2.00	Hans Andersen	Test Pattern	
	'Missing Millions'	Sky King	2.15	Hans Andersen	Test Pattern	
	'Missing Millions'	Smilin' Ed	2.30	Movie	Test Pattern	Big Picture
	'Missing Millions'	Smilin' Ed	2.45	"Blue Steel"	Test Pattern	Big Picture
	'Missing Millions'	Cartoons	3.00	"Blue Steel"	Test Pattern	Capt. Oldtimer
	'Missing Millions'	Cartoons	3.15	"Blue Steel"	Test Pattern	Capt. Oldtimer
	Princeton '55	Bar 5 Theatre	3.30	"Blue Steel"	Matinee	We Believe
	Princeton '55	Bar 5 Theatre	3.45	and	Matinee	Movie
Mickey Rooney	Mr Wizard	Crossroads	4.00	"Swing Hostess"	Matinee	Movie
Mickey Rooney	Mr Wizard	Crossroads	4.15	"Swing Hostess"	Matinee	Movie
Mickey Rooney	Quizdown	Crossroads	4.30	"Swing Hostess"	Matinee	Movie
Mickey Rooney	Quizdown	Crossroads	4.45	"Swing Hostess"	Matinee	Movie
Wild Bill Hickok	Film	Super Circus	5.00	Talent Contest	Matinee	Roy Gordon
Wild Bill Hickok	"The World	Super Circus	5.15	Talent Contest	Melody Time	Roy Gordon
Disneyland	Is My	Super Circus	5.30	Big Picture	Melody Time	Roy Gordon
Disneyland	Oyster"	Super Circus	5.45	Big Picture	Melody Time	Roy Gordon
CBUT Vancouver Channel 2	KOMO-TV Seattle Channel 4	KING-TV Seattle Channel 5		KTNT-TV Tacoma Channel 11	KVOS-TV Bellingham Channel 12	KTVW-TV Tacoma Channel 13

28 A BUILDING SUPPLIES

20% OFF
Steel sash—discontinued line. These are roto-operated sash, prepared for screens—an excellent buy at this discount. Hurry!! while they last.
A superb insulation—
ALFOL Type 1 $43.00 M sq. ft.
ALFOL Type 2 $49.50 M sq. ft.
DOUGLAS BUILDING SUPPLIES
2811 Douglas St. 2-4821

28 D FURNITURE

ALL CASH—NO CONSIGNMENTS
We are always ready to buy useful used furniture for spot cash at a little better than dealers' prices. We pay all trucking costs. It is because of our quick turnover selling policy that we can make this offer while still maintaining our reputation established over almost two decades for selling our merchandise at very competitive prices. Thanks, folks.
WALLY GRAY USED FURNITURE
617-619 Johnson 2-1631

VOGUE FURNITURE
GOOD USED FURNITURE BARGAINS.
860 YATES PHONE 4-3111

28 D FURNITURE

Walnut drop-leaf table $25.00
Twin beds, complete $29.00
Youth bed, complete $15.75
Table and four chairs from $12.50
Writing desks from $8.00
Converto and studio couch $22.00
Bedside tables $5.95
Buffets from $6.00
PANDORA USED FURNITURE
1050 Pandora (near Cook) Phone 3-6319

KILSHAWS, AUCTIONEERS
WE BUY — WE SELL
WE APPRAISE
4-6441

UPHOLSTTRY
Chesterfields re-covered, modernized, expert workmanship free estimates. No down payment. Easy terms. J. A. Quinn & Sons Ltd. 1407 Store Street. 4-8612

YOU'LL BE AMAZED HOW MUCH YOU can save on the cost of a new chesterfield by letting our experts reupholster and modernize your present one. Hagel's Chesterfield House. 536 Johnson. 4-3042

MAYNARD AND SONS
FREE APPRAISALS
733 Johnson. Auctioneers. Phone 4-5921
We Buy and Sell Everything

28 D FURNITURE

WHY HAVE A SORE BACK? LET US rebuild your old mattress like new. We pick up and deliver. Upholstery repairs and recovering. Atlas Mattress Shop 4-4925

WILLIS PIANO, THREE-QUARTER SIZE, excellent condition, $285; walnut tea wagon, hardly used, $35; wine velour converto, $20. 3-0417.

YOUR THREE-PIECE CHESTERFIELD cleaned, demothed, sanitized in your own home for only $12. All work guaranteed. Call Ambassador Home Service. 2-5532

DAVENPORT AND CHAIR, ROSE, good condition, opens for bed, $65. 998 McBriar. Phone 9-4063.

BETTER CLASS FURNITURE BOUGHT, sold and appraised. Appreciate all offers. Hub Furniture 713 Johnson 4-6425

CASH AT CANNON'S FOR GOOD USED FURNITURE. 721 JOHNSON. 3-0614.

RUG AND UPHOLSTERY CLEANING MACHINE FOR RENT 2-2214

FOR QUALITY AND SELECTION SEE Acme Used Furniture, 540 Johnson.

BETTER DEAL CASH FOR FURNITURE. Reliable Used Furniture. 3-6714.

Market More Merchandise for greater profits through Classified Ads. For an ad writer call 2-3131.

28 D FURNITURE

Special Values In Our Trade-In Department
Two-piece chesterfield suites $15.00
Bed-chesterfields $29.50
Studio lounge $29.50
Two-piece bed chesterfield $79.50
Chesterfield chairs $5.00
Walnut bed, spring and spring-filled mattress $49.50
Spring-filled mattresses 4-6 $15.00
2-6x6-0 cot and felt mattress $10.00
4-6 Steel bed, spring and felt mattress $25.00
Five-piece dropleaf kitchen table and chairs $19.50
Five-piece chrome kitchen suite $32.50
Walnut smoker & magazine stand $11.90
HOME FURNITURE
825 Fort (Above Blanshard) 2-5138

Good Used Furniture at Clear-Out Prices
1 Sawdust-burning range $89.50
1 Modern oil-burning range $79.50
1 Three-piece chesterfield suite, like new $79.50
1 Chesterfield settee, only $12.00
1 Two-piece chesterfield suite $34.50
VOGUE FURNITURE HOUSE
"Out of the High Rent District"
Phone 4-3111 Yates near Quadra

STANDARD FURNITURE VIEW ST. BARGAIN BASEMENT
THREE-PIECE CURVED CHESTERFIELD SUITE, rich pumpkin shade. Regular $349 $249
TWO-PIECE DAVENPORT SUITE. Regular $159.95. SPECIAL $129.95
STANDARD FURNITURE VIEW ST. BARGAIN BASEMENT
Downstairs in Scollard Building, View Street, just up from Douglas.

Table rangettes $9.50 and $18.50
7-piece light oak dinette suite $159.50
9'x10' 6" Axminster carpet $65.00
5-piece English walnut bedroom suite $129.50
Gainaday electric ironer, almost new $79.50
HOLLAND BROTHERS & CO.
824 FORT STREET PHONE 3-0913

THREE COMPLETE ROOMS OF FURNITURE FOR $499
PLUS $77 FOR A NEW WESTINGHOUSE WASHER
HUMBER'S
521 Bastion 3-2111

28 E MUSICAL INSTRUMENTS

RENT A MUSICAL INSTRUMENT AND join the school band. Clarinet, trombone, trumpet, etc., at a small rental charge. Rental may be applied on purchase.
WARD'S MUSIC LTD.
1320 Broad Street 2-8146
Stores in Victoria and Vancouver

SMALL GERHARD HEINTZMAN PIANO and bench, completely reconditioned, five-year guarantee, like new, for rent. Purchase later if desired. 3-0248, 4-1129.

R.C.A. VICTOR THREE-SPEED COMBINATION, latest model, cost $229.50. Will sacrifice for $169.50, terms $15 month. 3-0248, 4-1129.

LESAGE PIANO, GOOD CONDITION, $200. 3007 Admirals Road.

WILLIS PIANO, EXCELLENT CONDITION, lovely tone, $285. 3-0417.

MODERN AMERICAN WALNUT SPINNET piano, rare tone, price $350. 2-1025.

WANTED—SMALL SPINET PIANO OR baby grand. 2-4712 daytime.

HEINTZMAN & CO. PIANOS, NEW AND used, for sale or rent. 3-0248, 4-1129
FLETCHER BROS.

GIBSON ROUND-HOLE FLAT-TOP GUITAR
Handsome sunburst finish. Complete in case $99.00
WARD'S MUSIC LTD.
1320 BROAD STREET 2-4722
Stores in Victoria and Vancouver

28F TELEVISION and RADIO SALES and SERVICE

SEEMS LIKE SIMS IS THE ANTENNA ANSWER
SIX YEARS RESEARCH BY B.C. ENGINEERS HAS PRODUCED AN ANTENNA DESIGNED FOR FINEST PERFORMANCE UNDER LOCAL CONDITIONS AND OF LASTING QUALITY. ASK ANY B.C. DEALER ABOUT SIMS
ALL CHANNEL FOLDED "V" STACK

CHANNEL MASTERS NEW CHAMPION RAINBOW ALL-CHANNEL TV ANTENNA
INSIST ON CHANNEL MASTER FROM YOUR DEALER

CENTRAL TELEVISION SPECIALISTS—For the best in television servicing or antenna installations, call us at our 24-hour phone, 4-1432.

EXPERT TELEVISION AND RADIO REPAIRS. KING TELEVISION & RADIO, 756 JOHNSON (FORMERLY JACK'S AUTO RADIO). 4-9913.

ATKINSON & PEARCE
Guaranteed Service and Repairs to all makes of radio and TV
2-8521 620 Fort Street

TV SERVICE AND REPAIRS. YOUR needs satisfied by qualified TV technicians. Phone BUTLER BROTHERS at 3-6911.

R. K. RADIO (FORMERLY OF FLETCHER Bros.) for recommended TV repairs. 745 View Street. 3-7021.

FOR BEST TV INSTALLATIONS CALL Edward Drew, 745 View. 2-8511.

Free Home Demonstration
1 Year Warranty
24 Months to Pay
Sylvania — Motorola
Westinghouse—Admiral and General Electric TV Sets
Complete Service Dept.
MAIS ELECTRIC
PARKING NO PROBLEM
1821 Cook St. Phone 2-8790 or 2-4131

TRY US—ONCE!
A radio repaired by our technicians is actually re-NEW-ed at its point of defectiveness.
WE DO NO PATCH UPS
We replace, with NEW workmanship, materials and parts. Our reputation has been built up because our work stands up! You will never be HELD UP, here—in time—or in rates.
MURPHY ELECTRIC
715 View (near Douglas) 4-1713

Don't Be Fooled BY GIVEAWAYS
You Get What You Pay For
THE HEART OF YOUR TV RECEPTION IS IN THE ANTENNA! — AND FOR THE BEST IN INSTALLATIONS. AND ISTALL YOURSELF KITS FEEL FREE TO CONSULT US.
HARRIS & WRAY
Authorized dealers for Admiral and Electrohome Television.
Sims and Channel Master Antennas
Res. 7-3070. 851 Yates Street. 4-3311

MAKE AN OFFER!
Table model, single speed $25
R.C.A. Victor shortwave radio $35
Blond Chisholm, two-door, three-speed combination radio-phonograph $130
All in good working order.
COAST ELECTRONICS
Corner Pandora and Cook 3-5544

28F TELEVISION and RADIO SALES and SERVICE

THE ADMIRABLE 1955 Admiral TV
OPEN FACE CONSOLE MODEL GIANT 21" SCREEN. ALUMINIZED TUBE. CASCODE TUNER, BIG 10" SPEAKER. Only $299.95
ABC TV
758 FORT ST. 3-5821

KENT'S LTD.
TV SALES & SERVICE
742 FORT 3-7104, 3-3513

28 H SPORTING GOODS SALES and SERVICE

REM PUMP 32-20, $39.50; Winch model 64 30-30 rifle, $75; 12 ga Winch pump, $69.50. See the off season gun bargains at
ROBINSON'S
1307 Broad Street 3-6212

28 K BICYCLES and MOTORCYCLES

42 YEARS! YES, FOR 42 YEARS WE have served the motorcyclist in Victoria. We have seen the motorcycle develop to its present high degree of comfort, reliability and safety. If you want cheap and individual transportation, be sure to see us.
BROOKLANDS MOTORCYCLE SALES & SERVICE LTD.
Pop Shanks - Reg Shanks
937 Fort Street 3-5926

1947 ARIEL 500 C.C. SINGLE, NEW paint and battery, 1951 motor, in good shape, $125 or nearest offer. 153 St. Lawrence Street.

BICYCLES, THREE SPEEDS, TRIGGER control, just like new $39.50, guaranteed. Victory Cycle Works, 585 Johnson Street, 4-4722.

OVERSEAS CYCLES OVERNIGHT REpairs with free bike rental. 624 Fisgard. 2-0232.

SAVE $20-$30 ON A GOOD RECONDItioned bicycle at Robinson's, 1307 Broad Street. 3-6212.

BICYCLES, ALL SIZES, AND REPAIRing while you wait. Aaronson's, 585 Johnson Street. 4-4722.

YOU'LL LIKE DEALING WITH
LES BLOW'S MOTORCYCLE SALES
2647 Douglas St. Phone 4-7843
A BIGGER AND BETTER RANGE OF MOTORCYCLES FROM WHICH TO CHOOSE. WE BUY WE SELL WE TRADE

28 L STOVES and FURNACES

2 ONLY GREEN STEEL BATHS (BRIGGS) SPECIAL $65.00
C. J. McDOWELL PLUMBING & HEATING LTD.
1000 DOUGLAS 3-4138

1 ONLY FLOOR MODEL BENDIX CLOTHES DRYER
REG. $299.50, SPECIAL $229.50
C. J. McDOWELL PLUMBING & HEATING LTD.
1000 DOUGLAS 3-4138

TRADE IN YOUR OLD RANGE ON A new Cyclos all-enamel range, only $269.50 at C. Tayler Home Appliances, Government at Cormorant. Phone 3-3281

SPECIAL—ONE ONLY, CONROY AUTOmatic oil burner, completely installed, for only $385. M. and J. Heating, day 3-6342, evening 4-2772.

NEW AND USED OIL HEATERS AND electric room-to-room heaters. Wide selection. Reasonably priced to clear. 1016 FORT EAGLE SALES 2-3923

IF YOU WANT HOT WATER See Us!
AUTOMATIC GAS OR ELECTRIC
745 Pandora SOUTHALL'S 4-2961

McCLARY OIL AND COAL-FIRED furnaces. Complete installation or conversion.
745 Pandora, SOUTHALL'S, 4-2961

VICTORIA FOUNDRIES LTD., 621 PRINcess Ave. Furnace, stove and sawdust burner parts of all makes. Castings made to order 4-2124

FURNACE AND STOVE REPAIRS, OIL conversions. All work guaranteed. Phone 2-5821; evenings 4-9955.

FAWCETT ALL ENAMEL RANGE WITH water jacket and high shelf, $65. Carter Stove Store, 820 Fort St. 3-3511.

LOGAN SHEET METAL (FORMERLY of Winnipeg), 618 Queen Avenue. 3-6342; evenings 3-3481

FURNACE REPAIRING AND INSTALLAtion air-conditioning. Free estimates Hugh Newman 4-2008

USED OIL BURNERS, SAWDUST burners and furnaces. Apply Model Sheet Metal 2010 Douglas

FURNACES INSTALLED AND REpaired. Shaw Sheet Metal, 2116 Government 2-2342 days, 9-3148 nights

OIL STOVE IN GOOD CONDITION. Phone 2-8020.

CONVERTED McCLARY STOVE, CYClos oil burner, barrel, stand, $75. 3-7863.

FURNACE WORK. T HALLAM & SON. 2-8342. 739 Cormorant Street.

28 M MACHINERY

38-H.P. CATERPILLAR TRACTOR, GOOD condition, $700; 30-inch Hornet chain saw, used two months, $200. Both for $700 if sold this week. Phone Keating 165K.

FOR RENT
Compressor, Concrete Breakers
Rock Drills, Pumps, Mixers
I.E.L. Chainsaw Agent
Alf Becker 2981 Tillicum Road 4-6414

28N GARDENS and SUPPLIES

VICTORIA GARDEN SERVICE
3-3586 Experienced men 3-1506
Landscaping; lawns planted, trimmed, weeded; artistic garden paths, rockeries.
A COMPLETE GARDEN SERVICE

FERTILIZE NOW. USE DUCK GUANO for best results. Rose beds, flowers, vegetables and lawns; 60c sack delivered. Sidney Duck Farm, Sidney 180.

DRY CHICKEN MANURE WITH 5% peat moss. Five sacks, $3.50; 10, $6; 15, $8.50 (sacks not included)—delivered. 4-9051.

GOLDSTREAM BERRY PARADISE, specializes in berry plants. Free catalogue. R.R. No. 1, Langford. 8-3061.

TOP SOIL, PEAT SOIL, MANURE, rock, gravel mushroom compost, manure by the sack 9-1937

ROAD GRAVEL, ROCKS AND CLAY fill. 4-9421.

NURSERY STOCK AT ECONOMICAL prices. The Shrubbery, 757 Fort, 3-5915.

BEST BLACK TOPSOIL $3.50 MANURE rock cinders and gravel 3-6778

28 O FARM IMPLEMENTS

International Harvester Dealers:
USED EQUIPMENT
2 Crawler Tractors
1 Manure Spreader
1 Seed Drill
1 Feed Grinder
We have a piece of equipment for every job on the farm.
MOONEY & SONS
938 FORT ST. TELEPHONE 3-4177

USED BUYS
1 Cub tractor with implements.
1 Pony tractor with implements.
1 Major tractor with cultivator.
1 Ford tractor with loader.
4 Ford tractors 8N and 9N.
Wide selection of garden tractors and rotary tillers.
YOUR FORD DEALERS
Mayhew Strutt & Williams Limited
2312 Douglas Street Phone 4-3922

BUTLER BROS. SUPPLIES LTD.
KEATING CROSSROAD
J. I. Case Tractors and Farm Machinery. Howard Rotovators, Lawn Mowers, Garden Tractors. Ask for Frank Cummings. He will be glad to talk tractors or anything pertaining to farm equipment or home appliance repair work.
PHONE PARTS AND SERVICE
R.R. 1, Royal Oak Phone Keating 90

28 P ANTIQUES and CHINA

CANADA, BRITISH STAMPS BOUGHT and sold. Newberry Stamp Shop, 830 Fort.

28 R TOOLS FOR SALE OR RENT

ALL TYPES OF TOOLS FOR RENT
ROBERTS MACHINERY
2507 GOVERNMENT 4-4812
RENT-A-TOOL
3108 Shelbourne 8-2214

28X MISCELLANEOUS FOR SALE

SEE THESE VALUES BEFORE YOU BUY!
Very nice chesterfield suites $39.50 and $49.50
Walnut dresser with good mirror $27.80 (Others as low as $12.50)
Wine converto $15.00
Six-piece dining suite in dark oak with attractive buffet, only $32.50
10' by 6'9" Wilton carpet, beige background $39.50
Nicely finished jackknife table and two chairs $19.50
New triple vanities $9.50 and $15.00
Two rangettes 220v and 110. Very good buys at each $29.50
Light oak office desk $19.50
Many other bargains at
1317 Broad St. THE BAZAAR 2-2814

CHECK OUR PRICES AND SAVE dolars. Netted Gem potatoes, $3.50 per 100 lbs; navel oranges, pick of the crop, 2 dozen 49 cents; bananas, 39c basket; grapefruit, 5 for 29c; delicious apples, 2 dozen 69c; Roman Beauties, 2 dozen 49c; Newtons, $1.99 junior box. Lots of other apples by the box. Lemons, 29c a dozen; Javex bleach, 64-oz. jug, 39c; tall tins milk, 2 for 31c; tomatoes, 28-oz. tin, 2 for 49c; Puritan meat spread, 2 tins 27c; farm fresh eggs, daily, Grade A large, 50c dozen; oven-fresh bread daily, 2 loaves 25c; Purex, 4 rolls 49c. Follow the crowd to the Outdoor Market and save. 3475 Quadra, open 9 a.m. to 10 p.m. every day.

SPECIAL—COMMENCING MARCH 10TH to 13th—Netted Gem potatoes, 100 lbs., $3.50 sack. Onions, No. 1, 50 lbs., $2.45 sack. Turnips, No. 1, 50 lbs., $1.75 sack. Carrots, U.S., 50 lbs., $2.45 sack. Lettuce, large heads, 2 for 29c. Tomatoes, 25c tube. Bunch carrots, 2 for 19c. Parsnips, 5c per lb. Cabbage, 6c lb. Green onions, 6c bunch. Grapefruit, 6 for 29c. Oranges, 288s, 2 doz. 47c. Cello carrots, 2 bags 25c. Tulips, daffodils and narcissus are fresh daily at low prices.
MOW'S FARM MARKET
Pat Bay Highway

RUGS AND CARPETS
We handle a complete line of the world's finest rugs, any size, shape and color, priced to meet every pocketbook. Anything in the way of trade-ins accepted.
4-9384 HOME PRODUCTS 4-3244
(Direct Importers)

2 FOR THE PRICE OF 1
1 PHILCO 11 CU. FT. REFRIGERATOR $495.95
1 EASY 90P WASHER $229.50
TOTAL $725.45
BOTH FOR ONLY $495.95
724 Fort St. KENT'S LTD., 3-3513, 3-7104

SOMETHING NEW. NO PREVIOUS experience necessary to produce beautifully etched wall decorations, trays, coasters, TV and coffee table tops. Come and see our white etched craft kits. Hobbies & Crafts Unlimited, 741 View. Phone 2-7832.

FOUR-TUBE HARMONY AMPLIFIER with 10-inch speaker, complete in attractive case, $35; also De Arman volume-control foot pedal for electric guitar, $20. 4-9503.

GREENHOUSE 24x130 FT. TO BE DISmantled. Land can be purchased if desired. D.V.A. considered. Any reasonable offer for complete greenhouse. Phone 2-4334.

STORE FIXTURES, ALMOST NEW, FOR sale—Sectional counters, display shelves, oil heater and lino. At 1702 Douglas, all enquiries at 2-0232.

PAINT SPECIALS, SEMI-GLOSS, $1.49 qt. Wallpapers reduced 20%-30%, some 50%. Harte-Andrews Paints Ltd., 711 View St. 4-4713.

FOR A GOOD PAINTING JOB GET AN Old Country painter, 25 years in trade. Stucco waterproof, gutters cleaned. 4-5773.

REPAIRS TO ALL MAKES OF WASHers. All work guaranteed. Island Washer Repair Service, 1615 Chatham, 2-6413.

"SHOWER-MAID" PLASTIC TUB ENclosure brings beauty and distinction to your bathroom. See it at Industrial Plastics, 580 Johnson Street.

MODERN WALNUT DINETTE SUITE. Nearly new. Lovely china cabinet, buffet table. Four upholstered chairs. 1023 Amphion Street, anytime. 4-6281.

CHOOSE YOUR NEW TORO POWER mower now at the Lawnmower Hospital, corner Broad at Cormorant. Phone 3-5552. We call and deliver.

GAINADAY CONVERTIBLE WASHER, semi-automatic, first class condition, $159. Delta Electric, 714 Cormorant. 4-7416.

ADDING MACHINES, CASH REGISTERS, slicers and scales; agents, Ryan-McCray Refrigeration, C. G. Owen & Son 939 Johnson Street. 3-9353.

MATCHED SET GOLF CLUBS. L. Burke, nine irons, three woods, steel shafts, $40. 3-3602.

GOOD USED SEWING MACHINES, $15 and up. All fully guaranteed. ELNA SALES & SERVICE, 742 Yates. 3-6313.

LARGEST SELECTION OF POWER mowers in Victoria. Power Mower Sales and Service, 712 Humboldt.

USED POWER MOWERS FROM $40 UP. Power Mower Sales and Service, 712 Humboldt.

WASHING MACHINE IN EXCELLENT condition, dining room suite, ice box and miscellaneous. Phone 3-0161.

CORRUGATED PLASTIC SHEETING for carports, patios, awnings, etc. Industrial Plastics, 580 Johnson Street.

WE CAN GET IT FOR YOU WHOLEsale. Free quotations, TV, appliances, furniture, building supplies. 3-5552.

PLASTIC SIGNS GIVE YOU MORE FOR your advertising dollar. Investigate them. Industrial Plastics, 580 Johnson Street.

PLASTIC SHEETING FOR BOAT windows and windshields. Industrial Plastics, 580 Johnson.

BEEF, BY SIDE OR QUARTER; HOGS, half or whole; good for locker; sell reasonably. 3-9005.

MATCH YOUR BRIDAL ROSE AT THE Carol Ann Gift Shop, 835 Fort Street, 2-2733.

USED ELECTRIC WASHING MACHINES, $9.95 up. Kent's Ltd. 742 Fort Street, 3-3513, 3-7104.

SHOES, CLOTHING, LARGE CRIB, playpen, high chair, youth bed, skiis, boats, figure skates. 2605 Douglas St.

USED RADIOS AND RECORD PLAYERS, good condition, $9.95 up. Kent's Ltd., 742 Fort Street. 3-3513.

FRENCH POLISHING
Repairs—Furniture Refinishing
SPECIALTY FINISHERS 2-4612

WE BUY AND SELL MUSICAL INSTRUments, cameras, trunks, sporting goods. Island Trading, 1415 Govt. 4-5354.

COMPLETE HOUSEHOLD FURNISHINGS for sale. 4-8367 after 6 p.m. and all day Saturday and Sunday.

ALMOST NEW TORO POWER MOWER. Must sell, leaving city. Tuxedo size 38. Phone 4-2067.

ONE ELECTRIC STOVE (G.E. HOTpoint). Four burners. Good condition. Phone 4-7621.

PICTURE FRAMING
Williamson's Photo and Art Store 640 Fort Street

BEADED LEATHER MOCCASINS, $4.95 pair. B.C. Craft House, Oak Bay at Monterey.

GOOD USED FURNACE SAWDUST burner. 1016 Carberry Gardens.

REMINGTON PORTABLE TYPEWRITER, $45. Phone 2-1260.

DINETTE TABLE AND FOUR CHAIRS, perfect condition, $90. 4-0407.

SPECIAL—FISHING RODS AND REELS. Peetz Tackle, 544 Johnson. 3-3652.

ONE COMPLETE CHIMNEY SWEEPING outfit. 2-2216.

HERRING AT GORGE. OSMAN GIGS, rods. 567 Obed. Trade supplied.

KITCHEN CABINETS—VARIETY WOOD Products, 133 Kingston Street. 4-1833.

MAJOR SAWDUST BURNERS' AGENTS. Domestic Sales 28 Burnside W 3-3512.

9 MM. LUGER AND SHELLS. 2-1353 after five.

I.E.L. POWER SAW. GIRL'S C.C.M. bicycle. Phone 3-6393.

SASH, SECOND HAND, FOR SALE cheap. 1140 Balmoral Road.

PROJECTOR, T.D.C. HEADLINER FOR 2"x2" slides. Late model. $37.50. 2-5708.

FOR RUBBER STAMPS DIGGON'S

FOR PICTURE FRAMING DIGGON'S

CEDAR POSTS, 25 CENTS EACH. 7-2222.

TREAD SEWING MACHINE, $10. 3-8004.

TRADE-IN DEPARTMENT
We have a wide selection of Appliances, Furniture and Radios arriving daily at our Trade-in Department, 636 Broughton Street, opposite Coach Lines Depot.
T. EATON CO.
CANADA LTD.

A.B.C. ELECTRIC
Rebuilt Vacuum Cleaners from $9.95
809 Fort Street 4-3113

28 X MISCELLANEOUS FOR SALE

Mc & Mc's
TERRIFIC
CLEARANCE SALE
YOUR GAIN OUR LOSS
BUY NOW AND
SAVE PLENTY

Frigidaire Models
S.T. 6TC, Smartly Compact Model 6.1 Cubic Feet. Regular $269.95
To clear, $194.95

S.T. 76, For a Lot of Space for the Lowest Price. Regular $269.95
To clear, $228.95

STD. 91C, 9.1 Cubic Feet Storage Space Full-Width Sliding Hydrator Regular $369.95
To clear, $264.95

STD 84C, Another New, More Compact Cyclamatic Model, 8.4 Cubic Feet Storage Space. Regular $469.95
To clear, $324.95

CTD 103, Favorite Family Size 10.3 Cubic Feet. Regular $529.95
To clear, $428.95

No Down Payment
24 MONTHS TO PAY

Free Transportation
Within the Greater Victoria area to the Major Appliance Department only.

Courteous Salesman
Well-informed, friendly, courteous salesman on hand to advise and help make the best buy for you.

STORE HOURS: 9 A.M. to 5 P.M. WEDNESDAY, 9 A.M. to 1 P.M.
1400 GOVERNMENT ST.
4-1111 4-1111

WOODWARD'S
Used Appliance Showrooms
SEE OUR MONEY-SAVING VALUES
750 PANDORA 2-8932

USED BUILDING MATERIAL FOR SALE
Store fixtures, counters, etc. Electric fixtures, fluorescent lights, plumbing.
THE RELIABLE
756 Discovery 4-5580

29 WANTED MISCELLANEOUS

WANTED — GOOD CASH REGISTER 299, Victoria Press.

WANTED USED RIFLES FOR CASH. with tape and adding machine. Box See us at Robinson's, 1307 Broad Street, 3-6212.

SUCTION FAN TO FIT 12" PIPE OR set into window. 3-9635.

COLLECTOR WANTS OLD GUNS, swords, flasks. Box 252, Victoria Press.

WANTED — USED FURNITURE HOLland Bros. & Company. 3-0913.

TO SELL GOOD BOOKS CALL 2-1427. THE HAUNTED BOOKSHOP, 845 Fort St.

ISLAND JUNK, BEER BOTTLES, ETC., bought. Phone 3-0343. We call.

31 A POULTRY, HATCHING EGGS, ETC.

"THE CHICKS WHICH GIVE RESULTS" Now is the time to order your chicks. Over 30 years' experience in producing good poultry is our guarantee of quality. Ten pure and cross breeds to select from. Write for particulars and prices and remember: "It's results that count."
RUMP & SENDALL LTD.
Langley Prairie, B.C., and Vernon, B.C.

FOR BETTER LEGHORNS, BUY YOUR chicks from the source, the breeding farm. Derreen Poultry Farm at Sardis, B.C., is Canada's oldest established Leghorn breeding farm.
DERREEN POULTRY FARM LTD.
Sardis, B.C.

ISLAND VIEW GAME FARM
East Saanich Road. Saanichton—Early custom-hatching ducks, geese, etc. Order your Mallard ducklings and Toulouse geese now!
Phone Doug Wood, Keating 123X

KRIEGER'S POULTRY FARM & HATCHERY
26225 TRANS-CANADA HIGHWAY
R.R. 3, ALDERGROVE, B.C.
PHONE ALDERGROVE 3490

WHEN PROFITS ARE MEASURED IN PENNIES

Is Leukosis a Prowler on your Farm? If Leukosis stealthily undermines your egg profits—don't take half-way preventative measures. GO ALL OUT, start at the beginning by buying the most resistant chicks you can get.

H&N Nick Chick Leghorns you buy from our hatchery have this Leukosis resistant breeding behind them. That's one reason they live so well where others fade away and die. We don't claim they are 100% but we know they have good resistance when compared to other strains. H&N Nick Chick Random Sample Average Unequalled by any other Leghorn or Hy-bred.

5-Year Calif. avrg. profit $6.15, eggs 256
Test avrg. profit $4.84, eggs 220.
Extra H&N profit per chick $1.30, eggs 36.

H&N Leghorns also held the highest three-year average profit at both California and New York. We are the only hatchery in Western Canada that can supply you with H&N NICK CHICKS. Why don't YOU try them and see how much more resistant they are under the conditions which exist on your farm.

WHY GAMBLE

When you buy broiler chicks buy the chicks that will make you the most PROFIT. Our Cornish Cross took the Random Sample Test in California crossed with first generation Nichols New Hamps or Arbor Acres White Rocks. All our breeding stock is first generation Nichols or Arbor Acreas. We are the only hatchery in B.C. that imports all their breeding stock from these famous American breeders.

BUSINESS BRED CHICKS
Immediate delivery on all popular breeds and crosses. Prices on request.
Bolivar Hatcheries Ltd.
Box 860, New Westminster, B.C.

31 C CATTLE

WANTED, GOOD JERSEY COW, SUBject to Bangs test. Keating 135X.

31 F DOGS

TODAY! VICTORIA CITY KENNEL Club championship Dog Shows, Crystal Garden, 10 a.m.-10 p.m. Admission 50c. Children 25c.

31 G CATS

IF YOU CAN OFFER A GOOD HOME to a cat please call Cats Protection League, 7-2795 or 4-6554.

31 L CAGE BIRDS AND AVIARIES

CHOICE BUDGIES, BABIES AND breeders. H. Andrew, Brentwood. Keating 17-G.

31 X MISCELLANEOUS LIVESTOCK

FOR SALE OR TRADE—TWO REGIStered cows. Both in calf. Also manure for sale. Phone 8-3138.

EIGHT-WEEK-OLD PIGS, $12 EACH. Phone 9-4305.

34 HOTELS

JAMES BAY HOTEL
American or European plan. American plan as low as $22.50 per week. Television entertainment. 270 Government Street. 4-7151.

THE GLENSHIEL, 606 DOUGLAS. A residential hotel providing every comfort for elderly people. 3-4164.

34 HOTELS

RITZ HOTEL, 710 FORT ST.
FURNISHED APARTMENTS AND ROOMS 3-1021
Elevator Service Permanent or Transient

35 BOARD AND ROOM

FREE FURNISHED TWO-ROOM SUITE offered to couple in exchange for capable cooking services, Saturday night dinner only, approximately 75 people. See Mr. Dodd, 606 Douglas Street.

VACANCY IN CONGENIAL REST HOME for elderly couple, or pair to share room, good board, supervision, laundry, reasonable rates. 3-7422.

ROOM AND BOARD FOR BUSINESS girl, 1½-mile circle. Close to good bus service. Phone 3-3659.

ROOM AND BOARD, WORKING PERson, man or woman, $60 month. Bus at door. 223 Wilson St.

MOTHERLY CARE FOR CHILD BY DAY, week or month, would consider mother and child. Phone 2-7382.

ROOM AND BOARD FOR MEN. HOME privileges, $60 monthly, laundry included 4-2762. 1018 Bay Street.

NICE BED-SITTING ROOM FOR WORKing girl in private home. Bus service at door. 3-9504.

VACANCY FOR ONE OR TWO YOUNG men willing to share. Near Parliament Buildings. 3-1020.

EXCELLENT ROOM AND BOARD FOR gentleman, with private family, in good location. Phone 4-5529.

ROOM AND BOARD TWO ELDERLY ladies or elderly couple. 714 Discovery Street.

ROOM AND BREAKFAST FOR WORKing girl, $10 a week. 3-3667 eves.

VACANCY IN A COGENIAL HOMELIKE atmosphere with nursing care. 4-3505.

COMFORTABLE HOME WITH BOARD for working man Gorge district. 3-6709.

EXCELLENT MEALS, NICE HOME, gent, central, TV. 1116 Princess. 4-5024.

COMFORTABLE ROOM, SINGLE OR double. Meals optional. Phone 2-9381.

COMFORTABLE ROOM AND BOARD for working man, good locality. 4-6988.

CONGENIAL HOME FOR TWO YOUNG business men. Walking distance. 3-7088.

EXCELLENT ROOM AND BOARD FOR gentleman, 1120 McClure.

CRAIGMYLE, 1037 CRAIGDARROCH Hot and cold water. 4-0031.

36 ROOM and BOARD WANTED

MAN REQUIRES ROOM AND BOARD, central. References. Box 339, Victoria Press.

37 ROOMS TO RENT FURNISHED

PLEASANT BED-SITTING ROOM IN private house, own entrance, garage, $32. Suit business or professional man. Near Pandora-Fort Junction. 4-4595.

BED-SITTING ROOM. BREAKFAST optional. Private home. 3-2324 after 5.30 p.m.

SLEEPING OR HOUSEKEEPING ROOM to rent, close in. 3-1683.

COMFORTABLE, CLEAN SLEEPING room. 2-0656.

WARM FRONT BEDROOMS. 3-3181.

38 HOUSEKEEPING ROOMS TO RENT, FURNISHED

COLLINGWOOD — FAIRFIELD. ULTRA-modern one-bedroom suite, equipped with electric stove and refrigerator, wired for TV. Available immediately, $130 per month.
Contact Rental Dept.
KER & STEPHENSON LIMITED
4-4127

CLEAN, BRIGHT HOUSEKEEPING room, linen supplied. Abundance of hot water and heat. Also sleeping rooms. Windsor Hotel, 606 Courtney, 4-0221.

LARGE WARM ROOM, FIREPLACE. Bus stop. Gas stove, furnace heat. Employed girl preferred. 1507 Fernwood.

TWO-ROOM SUITE, MAIN FLOOR, quiet home, for middle-aged or elderly couple; Fairfield: $47. 4-0387.

FRONT ROOM WITH FIREPLACE IN warm, quiet home for middle-aged or elderly person; Fairfield; $28. 4-0387.

LARGE, BRIGHT ROOMS, COMFORTable beds; everything supplied. Close in. 2-5835.

COMFORTABLE ROOM. BUS STOP handy. Corner Fort and Elford. 2-1671.

SINGLE HOUSEKEEPING ROOM, CLOSE in, $22.50. 3-5213.

FURNISHED HOUSEKEEPING ROOM. 910 Caledonia.

WARM COMFORTABLE QUIET ROOMS, ladies. 3-3372. 1016 Carberry Gardens.

TWO FURNISHED ROOMS, SUIT working couple. 2648 Wark Street.

38 A HOUSEKEEPING ROOMS FOR RENT, UNFURNISHED

CLOSE IN, NEAR ROUNDABOUT—Three large rooms, 18x18, cook stove, hot and cold water, bath, etc.; $40 per month. 791 Topaz. 3-1993.

40 FLATS and APARTMENTS TO RENT, FURNISHED

NICELY FURNISHED SUITE IN PRIvate home, vacant April 1. Bright living room (open fireplace), bedroom, cabinet kitchen with gas range, private bath, light and heat. Buses 1, 2 and 3 by door. Adults only. View Saturday, Sunday all day, after 6 p.m. Monday. 1502 Jubilee Avenue.

MORRI-MANOR OFFERS SPECIAL accommodation to business and professional women or to business couples. Beautifully equipped suite now available. Everything supplied. 1147 Hilda Street, 3-0212.

WATERFRONT
New block, choicest part of Oak Bay. One-bedroom suite, fully furnished, $115 per month, including heating and electricity. You pay no more. Adults only. Available now. 4-8432.

DE LUXE BACHELOR-TYPE SUITE near Empress Hotel. Newly decorated. Vilas maple. Day, week or month. Thunderbird Apartments, 4-0632.

VACANT APRIL 1 — THREE-ROOM suite, all utilities, phone, fridge, electric range, private entrance, garden. Suit couple. Close in. $75. 2-9751.

OAK BAY, CLOSE TO BEACH—SMALL, furnished, warm bachelor suite. Private entrance. Shower, fridge, linen and weekly service. 3-9237.

THREE ROOMS, BATH, FURNISHED, lots of heat; married couple or working girls. 750 Market Street. Good bus service.

ATTRACTIVE FOUR-ROOM GROUND suite. Close to sea, park and bus. All utilities including phone. Adults only. April 1. 2-5542 or 118 Government.

FURNISHED FOUR-ROOM SUITE — Private bathroom. 1029 North Park. 2-5465.

BACHELOR SUITE, BED-SITTING room, kitchen with sink and gas range. $35. Near Parliament Buildings. 3-6823.

$60 — BEHIND PARLIAMENT BUILDings. Bright suite, gas and fuel inclusive. Adults. 516 Michigan Street.

FAIRFIELD—FURNISHED, TWIN BEDS, electric stove, fridge. Available April 1. Adults. $86. 2-2352, 7-2518.

TWO-ROOM SUITE, GAS RANGE, WITH private bathroom. Apply 1346 Stanley or phone 2-8675.

ONE THREE-ROOM, TWO TWO-ROOM self-contained suites. Children accepted. 8-2151. Island Auto Court.

CATON'S BUNGALOW COURT—TWO and three-room self-contained suites. Phone 9-1851 or 9-4415.

OAK BAY SEAFRONT — WELL-FURnished suite for rent. 4-5711.

TWO-ROOM SUITE, WASHER. ADULTS. 1357 Esquimalt Road, 4-9594.

LOW WINTER RATES
At the San Sebastian and Victoria Courts, Gorge Road, two miles from the city centre on bus route. Rates by the week. Everything supplied except food, including maid service once a week. San Sebastian, 3-9632; Victoria Court, 4-0262.

40 A FLATS AND APARTMENTS TO RENT, UNFURNISHED

VACANT — ALMOST NEW SELF-CONtained three-room suite within easy walking distance town. Separate entrance to big living room, bedroom, kitchen with new electric stove and fridge, three-piece bathroom. Heated. Rent $75 per month. Please ask for Mr. Speed, Rithet Consolidated, 2-4251.

COLLINGWOOD, FAIRFIELD. ULTRA-modern, one-bedroom suite, equipped with electric stove and refrigerator, wired for T.V. Available immediately. $95 per month. Contact Rental Department.
KER & STEPHENSON LIMITED
4-4127.

LUXURY SUITE, EAST SIDE OF Beacon Hill Park. Living room and bedroom with hardwood floor. Pembroke bathroom, Electric kitchen. Oil hot-water heat. Walking distance to town. $85 per month. Hagar & Swayne Ltd., 4-0531, or evenings 2-8498.

THREE-ROOM, SELF-CONTAINED suite, Fairfield district. Rent $50. 7-2958 or 2-8014.

IN TUNE WITH THE TIMES

(These program listings are as supplied by the stations themselves and The Times is not responsible for last minute changes or other alterations Pacific Standard Time)

FRIDAY NIGHT PROGRAMS

	CKDA 1280 kc.	CJVI 900 kc.	CBU 690 kc.	KIRO 710 kc.	KOMO 1000 kc.	CJOR 600 kc.	CKWX 980 kc.
6.00	News; Sport	Sound Stage	Rawhide	Perry Como	Spotlight Review	Easy Listening	News; Sports
6.15	Melody Milestones	Sound Stage	Music	Choraliers	Alex Dreier	Easy Listening	Ballroom
6.30	News; Milestones	Fibber McGee	Songs of People	Amos 'n' Andy	U.S. Music	Fibber McGee	News; Ballroom
6.45	Melody Miletsones	Gildersleeve	Songs of People	Amos 'n Andy	U.S. Music	Gildersleeve	Ballroom
7.00	News; Cash Clues	Dick Batey News	News; Roundup	Judge Long	Gillette Fights	Fights	News; Weather
7.15	Cash Clues; 3 Suns	Curtain Time	Talk	Democracy	Gillette Fights	Fights	Ballroom
7.30	Vera Lynn	Curtain Time	Toronto Pops	Music	Sports Hilites	Fights	Sports Parade
7.45	Vera Lynn	Curtain Time	Toronto Pops	Times Talk	Sports Hilites	Fights	Sports Parade
8.00	News; Outdoors	News; Weather	Toronto Pops	Arthur Godfrey	News	News; City Mike	News
8.15	Tel-Opinion	Denny Vaughn	Toronto Pops	Arthur Godfrey	Man's Family	Fair Question	Cecil Solly
8.30	Barn Dance	Talent Parade	Vancouver Theatre	Lowell Thomas	Dinah Shore	Lee Straight	Guy Lombardo
8.45	Barn Dance	Talent Parade	Vancouver Theatre	Bing Crosby	Frank Sinatra	Music	Guy Lombardo
9.00	News; Legislature	Lombardo	Nation's Business	Swap 'n Shop	Garroway	Take It From There	News; Munroe
9.15	Treasure Chest	Lombardo	John Fisher	Dave Page	Garroway	Take It From There	Vaughn Munroe
9.30	Treasure Chest	Black Museum	Sports Page	Olympia Today	Garroway	Vic Waters	Walk by Night
9.45	Treasure Chest	Black Museum	Sports Page	Dave Page	Garroway	Vic Waters	Walk by Night
10.00	News; Party	News; Weather	News	World Final	News	News; Around Home	News
10.15	Hockey	Old Fisherman	By Invitation	Dance Time	Local News	Emberglow	Music For Dreaming
10.30	House Party	Dobson's Choice	Curtain Melodies	Dance Time	Ed Clifford	Emberglow	Close of Day
10.45	Party; Sports	Dobson's Choice	Curtain Melodies	Dance Time	Ed Clifford	Emberglow	Chapel Chimes
11.00	News; Party	News; Sports	Hot Air	Dance Time	News	News; Doghouse	News; Sport
11.15	House Party	Dobson's Choice	Hot Air	Dance Time	Concert Hour	Doghouse	Date With Bob
11.30	House Party	Dobson's Choice	Hot Air	Dance Time	Concert Hour	Doghouse	Date With Bob
11.45	House Party	Dobson's Choice	News; Weather	Dance Time	Concert Hour	Doghouse	Date With Bob

SATURDAY PROGRAMS

	CKDA	CJVI	CBU	KIRO	KOMO	CJOR	CKWX
8.00	News; Sports	News; Breakfast	News; Weather	Robert Q. Lewis	Local News	News	News; Sports Desk
8.15	Dave Hill Show	Walt's Breakfast	Bill Good; Hits	Robert Q. Lewis	Safety Club	Time and Tunes	Bob's Inn
8.30	News; Dave Hill	News; Breakfast	Closed Circuit	Robert Q. Lewis	Story Lady	Billy Browne	News; Bob's Inn
8.45	Roving Reporter	Walt's Breakfast	Closed Circuit	Robert Q. Lewis	Pet Club	Billy Browne	Bob's Inn
9.00	News; Lombardo	Sing Song	News; Comment	Romance	Book Carnival	Billy Browne	News; Bob's Inn
9.15	Guy Lombardo	Sing Song	Saddle Serenade	Romance	Songs, Stories	Billy Browne	Harmony House
9.30	Housewives' Holiday	Fun Parade	Stamp Club	Gunsmoke	Mary McBride	Sammy Kaye	Cisco Kid
9.45	Housewives' Holiday	Fun Parade	Sounds Fun	Gunsmoke	Pee Wee Show	Sammy Kaye	Cisco Kid
10.00	News; Lady	News; Six for One	Postmark U.K.	Way For Youth	Road Show	Frank Sinatra	News; Sunny Bay
10.15	Lucky Lady	Six For One	Postmark U.K.	Way For Youth	Road Show	Homemakers	Sunny Bay
10.30	Lucky Lady	Blinky	World Church News	News	Road Show	Homemakers	Today's Hits
10.45	Lucky Lady	Harmony House	News; Weather	M. Tobin	Road Show	Homemakers	Today's Hits
11.00	News; Martin	News; DVA Show	Opera	M. Tobin	Serenade	News; Take It Easy	News; Football
11.15	Martin	DVA Show	Opera	M. Tobin	Serenade	Take It Easy	Nina Anthony
11.30	Western Aires	DVA Show	Opera	Treasury Show	Agriculture	Take It Easy	Fun Parade
11.45	All Star Review	DVA Show	Opera	Olympia Report	Farm Show	Take It Easy	Fun Parade
12.00	News; Hit Parade	News; Weather	Opera	News	Farm Show	News	News and Weather
12.15	Hit Parade	Matinee	Opera	American Story	Farm U.S.A.	Melodies; Karnival	Rhythm Pals
12.30	News; Sports	News; Sports	Opera	Housewives	Road Show	Kiddie Karnival	News; Rhythm Pals
12.45	Hit Parade	Matinee	Opera	Housewives	Road Show	News; World Today	Rhythm Pals
1.00	News; Partyline	On Stage	Opera	Treasury Show	Road Show	Council of Women	News; Autocast
1.15	Partyline	On Stage	Opera	Treasury Show	Road Show	Club Notes	Saturday Matinee
1.30	Partyline	On Stage	Opera	Orchestra	Road Show	Club Notes	Saturday Matinee
1.45	Partyline	On Stage	Opera	Orchestra	Road Show	News	Saturday Matinee
2.00	News; Partyline	News; Six for One	Opera	Science Adventrs.	Road Show	Pops Unlimited	News; Matinee
2.15	Partyline	Six For One	Opera	Farm News	Road Show	Pops Unlimited	Saturday Matinee
2.30	Partyline	Winterhaulter	Songs	KIRO Calling	Road Show	Pops Unlimited	Saturday Matinee
2.45	Partyline	Winterhaulter	Canadian Sport	KIRO Calling	Road Show	Pops Unlimited	Saturday Matinee
3.00	News; Club 1280	Western Waxworks	News; Week-end	News; KIRO	News	Lorne's Idea	News; Ballroom
3.15	Club 1280	Western Waxworks	Experience	KIRO Calling	Kaltenborne	Lorne's Idea	Ballroom
3.30	Club 1280	Western Waxworks	Sports College	KIRO Calling	To Be Announced	Lorne's Idea	Ballroom
3.45	Clubb 1280	Western Waxworks	This Week	KIRO Calling	To Be Announced	Lorne's Idea	Ballroom
4.00	News; Club 1280	Now and Then	Buff Estes	KIRO Calling	Heart of News	Mostly Music	Make Believe Bllrm.
4.15	Singin' Sam	Now and Then	Roving Reporter	KIRO Calling	Heart of News	Mostly Music	Make Believe Bllrm.
4.30	Kiddie Kapers	Now and Then	I Ask You	KIRO Calling	College Quiz	Cuckoo Clock	Make Believe Bllrm.
4.45	Kiddie Kapers	Now and Then	I Ask You	KIRO Calling	College Quiz	Cuckoo Clock	Make Believe Bllrm.
5.00	The Sheriff	Voices of Melody	Songs of Saddle	KIRO Calling	Conversation	Easy Listening	Make Believe Bllrm
5.15	The Sheriff	Voices of Melody	Songs of Saddle	KIRO Calling	Conversation	Easy Listening	Make Believe Bllrm.
5.30	The Sheriff	Star Time	Meet Lorraine	Harmon	Boston Symphony	Easy Listening	Animal Friends
5.45	News; Sports	News; Sport	Meet Lorraine	Goss	Boston Symphony	Easy Listening	Ballroom

40 A FLATS AND APARTMENTS TO RENT, UNFURNISHED

THREE-ROOM SUITE FOR RENT, COMfortable, close to town; electric range and fridge. Suitable for business couple or retired lady. Also telephone. For appointment phone after 10 a.m., 4-4534 or 4-2460.

APARTMENT—SEA VIEW, SITTING room with oil heater, large kitchen, electric stove. Small bedroom and bathroom. $50 per month. Immediate occupancy. Brown Bros. Agencies, 1125 Blanshard Street. 3-1183.

ONE OF THE BEST APARTMENTS IN town available in Adra Apartments, 1249 Fort, near Moss, close down town; 3 rooms, bath, oil heated. Must be seen. $85. 2-6260.

AVAILABLE NOW — THREE-ROOM suite, close in, heated, rent $80 per month or less if you do light janitor duties. Hagar & Swayne Ltd., 4-0531, or after hours 2-8498.

BEL-AIR APARTMENTS, NEAR PARK and sea. Attractive two-bedroom suite on second floor. Fridge and electric stove, Oil-O-Matic heat. $85. Available May 1. Adults. 3-9763.

UPSTAIRS SUITE IN CATHERINE Court; large living room; dinette; bedroom; kitchen, with electric stove and fridge; bathroom; rent $73. Adults only. 9-4234 or 4-9117.

NEW MODERN THREE-ROOM SELF-contained suite, electric refrigerator and range, hot water heater, $65 month. 4-1843 or 9-1198. Apply 1322 Broad Street.

LOVELY THREE-ROOM SELF-CONtained apartment; also complete furnishings for sale. 4-8367 after 6 p.m. and all day Saturday and Sunday.

THREE-ROOM BASEMENT SUITE, IN modern side-by-side triplex, in Fairfield. No children. Available April 1. 4-6885.

THREE-ROOM UNFURNISHED SELF-contained suite. Automatic hot water, light, water, wood, gas plate and stove. 2-2387 after 12 noon.

NEW THREE-ROOM SUITE, OIL-O-matic heat, electric range, fridge (if required). Easy walking distance, $70 per month. Suit business couple. 3-0571.

ONE-BEDROOM APARTMENT, LEE AND Fort, immediate occupancy. Rent $72.50. Brown Bros. Agencies, 1125 Blanshard Street, 3-1183.

3-ROOM UPPER DUPLEX, NEWLY REdecorated. Ready for April 1. No pets, no children. 3-2915.

CLEAN, BRIGHT THREE-ROOM SUITE, Victoria High district. Adults. 1258 Balmoral.

GROUND FLOOR APARTMENT, SEA view, three rooms and bath. Adults only. $45. 2-7344.

WARM, LARGE, THREE-ROOM SELF-contained upper duplex; middle-aged or retired couple; Fairfield; $55. 4-0387.

SELF-CONTAINED 2-ROOM SUITE, business person preferred. Phone 4-4052 between 4 and 7 p.m.

UNFURNISHED THREE-ROOM SELF-contained suite, newly decorated, heat and hot water, $65 month. Phone 3-3525.

TWO-BEDROOM SELF-CONTAINED suite in new modern apartment (front suite, main floor). Phone 2-1767.

FOUR-ROOM APARTMENT, GROUND floor, close in. For particulars phone 3-8319 after 5 p.m.

ATTRACTIVE SURROUNDINGS ON THE Gorge. Two-room self-contained flat, oil range provided. 4-0438, 2-0260.

1015 MOSS STREET—ATTRACTIVE three-room suite, facing south, open balcony, near bus stop.

GROUND FLOOR, THREE LARGE rooms and bath. Close in. 3-0327.

THREE-ROOM SELF-CONTAINED suite. 439 Superior, 2-6438.

41 A FLATS AND APARTMENTS WANTED, UNFURNISHED

QUIET ADULTS REQUIRE ONE-BEDroom self-contained suite, May 1 or June 1. Box 297, Victoria Press.

PHONE US FOR TENANTS. FREE SERVice to landlords. Rentals Unlimited, 1218 Broad. 2-3544.

42 HOUSES TO RENT, FURNISHED

FULLY FURNISHED MODERN FIVE-room bungalow for rent for two months starting April 6. $65 per month. Box 309, Victoria Press.

A FURNISHED HOUSE TO RENT FOR summer months. No children, no dogs. 2950 Earl Grey Street.

42A HOUSES TO RENT UNFURNISHED

ESQUIMALT—VACANT, ALMOST NEW, large five-room duplex; Oil-O-Matic heat, wired for range; $90. 3-7322.

OAK BAY—6-ROOM OLDER-TYPE BUNgalow, oil range, oil furnace, garage. Lease $85. April 2. Box 344, Victoria Press.

SIX-ROM HOUSE IN JAMES BAY, $65 month. Western Homes Ltd., 2-2157.

42 B HOUSES TO RENT, FURNISHED OR UNFURNISHED

ALERT SERVICE TRANSFER CO. LTD. When moving call us for fast, reliable service anywhere in B.C. Safe moving is our motto 3-4101, 3-3569 140 Broughton Street.

ARE YOU MOVING? LOCALLY OR long distance, get a free estimate from Jubilee Transfer, 3-3132.

FERNWOOD TRANSFER & STORAGE. "Your moving is our business." 9-1824.

JEEVES BROS. MOVING AND storage. Local and long distance. 3-9833.

43 A HOUSES WANTED TO RENT, UNFURNISHED

WANTED TO RENT, BY APRIL 1, house with three bedrooms, basement, good heating system, with option to buy with low down payment. City merchant policeman and family. Good references. 4-3008.

43 A HOUSES WANTED TO RENT, UNFURNISHED

BUSINESS MAN MOVING TO VICtoria end of March needs 4 or 5-room house. Will contact March 18. Please write D. Lindquist, 2234 Waltham Ave., South Burnaby, B.C.

NAVAL P.O. WITH THREE SCHOOL-aged children, requires five-room house or two-bedroom apartment. Up to $65. 8-2863.

N.C.O. WITH R.C.M.P. REQUIRES three-bedroom home in city or district by May 31. Three older children. 7-1048

BY APRIL 1, TWO-THREE BEDROOMS, stove. Limit $65. City policeman, child, reliable, clean tenants, 3-4575.

3 BEDROOMS, APRIL 1, UP TO $75 month. Civil servant. 3-1263.

44 HALLS, STORES and OFFICES TO RENT

MODERN STORE FOR RENT WITH OR without living quarters. Newer Oak Bay shopping district. Suitable for any type of business. Financial Survey Ltd. Mr. Kirkpatrick. 4-9305.

WAREHOUSE, SHOP OR GARAGE, 6,800 square feet, $225; 3,400 square feet, $135; 1,350 square feet, $70. 605 Queens Avenue. Walter B. Revercombe. 4-5942.

STORES AND OFFICES AVAILABLE for rent. Apply Model Sheet Metal.

47 CARS FOR SALE

QUADRA AUTO SALES
Corner Quadra and Johnson
Pat Delaney, 2-9837 Roy McGillivray
MID-MARCH SPECIALS
'50 Pontiac Sedan. Nice family car, $1,095
'49 Monarch, fully equipped $995
'49 Vanguard, a bargain at $445
'47 Pontiac, a beauty, A-1 $795
'46 Chev Sedan, real value $645
'46 Monarch Club Coupe, a beauty $645
'40 Buick Sedan, R. and H., tops $495
'40 Nash Coupe, very clean $295
'37 Austin, transportation special $95
Business is good. Spot cash for clean used cars. No junk, please.
Open Til 9 P.M.

NO DOWN PAYMENT
$52 Monthly
1953 Austin Somerset $995
$48 Monthly
1949 Chevrolet Sedan $925
$38 monthly
1947 Dodge Sedan $725
$31 monthly
1948 Ford Sedan $595
$11 monthly
1939 Hillman Sedan $135
ARTS CAR SALES
Corner Burnside and Harriet

1948 CHEVROLET SEDAN DELIVERY with side windows; 1946 Buick sedanette, new tires and motor overhauled; 1949 Ford two-door, excellent condition. Take any one alive for $795.
THOMAS ATKINSON GARAGE
617 Vancouver Street 3-3131, 4-4242

1953 HILLMAN DE LUXE SEDAN; ONE owner, low mileage; $1,295. 1949 Hillman, 17,000 miles; a little dandy; only $695. 1950 A-40 Austin, radio, heater; a good, clean car; only $795. Carnation Motors, 2978 Douglas Street. 3-4023.

1953 CUSTOMLINE FORD CLUB Coupe, 1955 license plates, underseal, back-up lights, turn indicator. Low mileage, good condition. Phone 2-9077 after 5 p.m. and all day Sunday.

1954 CHEVROLET BEL-AIR SEDANS, many extras. We have two sedans, both low mileage. Your choice on two good cars. Saunders & Hitchman Garage, 2554 Cadboro Bay Road. 2-4594.

1953 CUSTOMLINE METEOR SEDAN. Low mileage, 14,500. Can finance. Car in top condition. Mercury dash, big motor, heater. Owner leaving town. Price $1,850. 3-7705.

1951 MERCURY HALF-TON PICKUP; 1950 Ford five-passenger coupe, $995; 1948 Chevrolet sedan, $895. Horwood Brothers Garage, Government and Herald Streets. 3-4021.

1950 PLYMOUTH SEDAN, 34,400 MILES, excellent condition, four new tires, new battery. Phone 2-3011 evenings, Wednesday afternoon or Sunday.

1953 WILLYS, EXCELLENT CONDITION, custom radio, air-conditioning unit, turn lights, underseal, 18,000 miles. 4-1788.

model, grey, economical, heater, $650. 1954 Vanguard, 8,000 miles, heater, excellent condition. Both licensed. Terms. Private. Oak Bay. 2-0395.

AUTOMOBILES FINANCED
Low Rates — Long Terms
MILLER & CO., 1006 GOVERNMENT ST.

1948 OLDSMOBILE — RADIO AND heater, exceptionally clean, sacrifice $750 for cash. Phone 3-9391.

1940 PLYMOUTH SEDAN, FOUR NEW tires. New license. Good shape, $295. Phone 2-7815.

1937 CHRYSLER COUPE. HEATER, overdrive and five good tires (nearly new). 3-1395.

1951 CHEVROLET POWERGLIDE, $1,275, $275 or trade and $52 monthly. Art's Car Sales, corner Burnside and Harriet.

'49 VANGUARD SEDAN, IN GOOD CONdition, radio and heater, $500, or offer. Phone 2-3777.

'46 MONARCH SEDAN, RADIO, HEATER. A-1 condition. Must sacrifice. Full price of $400. 1530 Cook. 3-5247.

1940 PLYMOUTH SEDAN, GOOD CONDItion. Radio and heater. New licence. Phone 2-2233, Mr. Madden.

1947 CHEVROLET SEDANETTE, RADIO and heater, good condition. Saunders & Hitchman Garage, 2554 Cadboro Bay Rd., 2-4594.

1950 (6) VAUXHALL SEDAN, RADIO, heater, A-1 condition. Will accept trade and terms. Phone 2-7648 after 5.

1940 PLYMOUTH SEDAN—GOOD CONdition. Radio and heater, new license. Phone 2-2233.

1937 PLYMOUTH SEDAN, FAIRLY GOOD condition. What offers? 4-9287.

1953 CONSUL, 8,000 MILES, VERY clean. 2-9541 evenings.

1952 AUSTIN A-40 SOMERSET SEDAN—Reasonable for cash. 4-9110.

NO DOWN PAYMENT AT ARTS CAR Sales, corner Burnside and Harriet.

1952 JEEP, FOUR-WHEEL DRIVE, 6,000 miles. Phone Keating 165-K.

FOR SALE—1947 STUDEBAKER, LIKE new. Must sell. $750. 7-1027.

47 CARS FOR SALE

DEPENDABLE USED CARS
EXTRA SPECIALS
51 DODGE CLUB COUPE. Heater. Immaculate $1349
53 DODGE REGENT SEDAN. Radio and heater. Only $1895
51 DODGE SEDAN. Radio and heater. Excellent value $1395
49 DODGE SEDAN. Heater. Good value $1199

A Wood Used Car Is a Good Used Car
PICK OF ENGLISH CARS
53 AUSTIN CONVERTIBLE. Heater, small mileage $1349
52 AUSTIN SEDAN, A-40. Light green color $895
54 ZEPHYR SEDAN. Heater as new 2,300 miles $1895
53 CONSUL SEDAN. Radio, heater, moss green $1495
53 HILLMAN SEDAN. Heater. A lovely car. Only $1249
52 HILLMAN SEDAN. Heater, repainted. Save $100. Now only $995
50 MORRIS OXFORD. Only $845
49 HILLMAN SEDAN. Heater. A good clean car. Only $695

Our Cars Fully Reconditioned With Written Warranty
51 FORD SEDAN. Heater. A steal at this price $1195
48 MONARCH SEDAN. Heater, radio. Match this for $799
47 FORD TUDOR. New paint. Fine value $699

Terms 1/3 Down and 1st Payment April 24th
12, 15, 18, 24 Months to Fit Family Budget
SPECIALS
47 CHRYSLER COUPE ROYAL. 6 cyl. '51 motor, radio and heater. Only $895
48 CHRYSLER SEDAN. Windsor heater, radio $995
52 CHRYSLER SEDAN. Heater, white walls. A beautiful car. Only $2195
52 DESOTO FIREDOME. V-8 motor. 20,000 miles $2495
53 DESOTO SEDAN. Radio and heater. Top condition $2395

We Have a Fine Selection Over 100 Units Reconditioned
47 PLYMOUTH SEDAN. Heater. Nice clean car $749
48 PLYMOUTH SEDAN. Radio and heater. Good rubber $825
52 PLYMOUTH CLUB COUPE. Heater. Very good buy $1549
53 PLYMOUTH SEDAN. Heater. Only 17,000 miles $1895

TRUCKS—GOOD PROFITS FOR YOUR BUSINESS
50 AUSTIN ½-TON EXPRESS $595
47 CHEVROLET 2-TON STAKE. 2-speed axle. Only $949
49 MERCURY 3-TON STAKE. 6 sides, 2-speed axle, new paint, Booster brakes $895
47 FARGO ½-TON EXPRESS. New paint. A real buy $599
SPECIAL TO CLEAR
44 FORD 3-TON. 3-yard dump, 2-speed axle. In top condition. Never mind list price at $1,295. Save $300. Today only $995

J. M. WOOD MOTORS
Dependable Dodge-Desoto Dealer
1033-1061-1101 Yates
Phone 4-7196

LOUIS NELSON
810 Johnson St., 3-6113, 827 Pandora
"Your Vanguard-Triumph Dealer"
53 TRIUMPH MAYFLOWER, 14,000 miles $945
53 VANGUARD SEDAN, 11,000 miles $1195
52 KAISER VIRGINIA. Trades accepted $1495
52 CHEVROLET TUDOR. Trades accepted $1295
49 AUSTIN SEDAN. Perfect condition. Licensed $595
48 PREFECT SEDAN. Good clean car $275
47 HILLMAN SEDAN. Good shape $275
36 DODGE SEDAN. Licensed, new rubber and paint. Really good transportation $150

You will be gratified to find how little difference it will cost to trade your present car in on a 1955 Vanguard Voyageur at $1,895 or on a Triumph TR 2 Roadster at $2,595.

NEW BUYS
1954 WILLYS SEDAN, brand new $2295
AUSTIN CONVERTIBLE, brand new — see us for a very good deal.
MASTERS MOTOR CO. LTD.
815 View St. Phone 3-3541

"SAFE BUY"
RECONDITIONED AND GUARANTEED
BY
GLADWELL'S

1955 CHEVROLET 'BEL AIR' HARDTOP COUPE
Low mileage, whitewall tires, 162-H.P. V8 engine.
FULL PRICE $2895

1954 DODGE CLUB COUPE
De luxe throughout including radio, only run 10,000 miles.
FULL PRICE $2245

1953 HILLMAN SEDAN
One owner, immaculate.
FULL PRICE $1199

1952 CONSUL SEDAN
Only 9,000 miles, lovely condition.
FULL PRICE $1245

1952 CHEVROLET COUPE
Sporty looking and very economical.
FULL PRICE $1350

1949 PONTIAC SEDAN
Big six torpedo-back model.
FULL PRICE $1091

1949 CHEVROLET SEDAN
Here's a safe buy at a big reduction.
FULL PRICE $775

GLADWELL MOTORS LTD.
Pandora at Quadra 2-2111

NATIONAL MOTORS LTD.
YOUR FORD DEALER SINCE 1909
LOWEST PRICES IN TOWN

TODAY'S SPECIAL
53 METEOR TUDOR SEDAN. Air conditioner. Two-tone paint, blue and white. A1 $1595
54 FORD SKYLINER VICTORIA. Radio, heater, Fordomatic, Power stering, 4,000 miles. Save $1,000 $2995
54 MONARCH SEDAN. Heater. Two-tone. 10,000 miles. As new $2895
53 ZEPHYR SEDAN. Heater $1595
53 CHEVROLET BEL AIRE HARDTOP. Radio, heater, white walls. Turn indicators $2195
53 FORD 4-DOOR. Radio, heater, overdrive. Two-tone $1895
52 PLYMOUTH CUSTOM 2-DOOR. Heater $1595
51 AUSTIN SEDAN. A1 $895
50 PONTIAC SEDAN. Heater $1095
50 FORD SEDAN. Heater, seat covers $1195
50 STUDEBAKER SEDAN. Heater $1195
50 PREFECT SEDAN. Heater $345
49 FORD SEDAN. Heater $975
47 DODGE SPECIAL DE LUXE SEDAN. Custom radio, heater. A1 $795
42 PLYMOUTH 2-DOOR. Heater $395
39 CHEVROLET 2-DOOR. Heater $195

LOWEST PRICES IN TOWN
LOWEST TERMS IN TOWN
NO PAYMENTS TILL MAY 1
Open Evenings Till 9
4-8177 819 YATES ST.

IT'S SO EASY
To place a classified ad. Just telephone 2-3131.

47 CARS FOR SALE

OLSON'S
GUARANTEED BENEFITS ON 1953 PLYMOUTHS
Below Market Pricing!
4 New Tires!
For Your Protection
New Brake Lining!
Low Down Payments!
Your Present Car May Be Your Down Payment on a
53 PLYMOUTH ONLY $1697

And Victoria's Finest Selection of Used Cars Now on Display At Olson's Main Lot 1036 Yates and Olson's Lot No. 2 At 837 Yates

1952 DE SOTO V8. As new. Radio, air conditioner. Tip toe shift, white walls, turn signals, luxury on wheels. Blue Ribbon Guarantee $2697
1952 PLYMOUTH CLUB COUPE. Two-door protection for those with children. Sun visor, air conditioner. Certified Guarantee $1497
1952 FORD SEDAN. In striking two-tone. Radio, air conditioner. Certified Guarantee $1597
1951 PLYMOUTH CLUB COUPE. Ideal family model in top condition. Certified Guarantee $1397
1951 CHEVROLET SEDAN. Equipment includes air conditioner, radio. Certified Guarantee $1397

Executive Driven
Two Only
1954 Chrysler Sedans
Powerflite transmissions, Power steering, turn signals, automatic backup lights, stunning two tones, custom seat covers, discriminating buyers should not fail to inspect these luxury automobiles today!
SAVE $900

MORE OLSON VALUES
1950 FORD SEDAN. Very clean car. Full value for your $$$ at $1247
1950 CHEVROLET SEDAN. Radio and heater. An Olson Special $1197
1950 PONTIAC TWO-DOOR. Runs like a fine watch. Priced low $1197
1949 CHEVROLET TWO-DOOR. As clean as a hound's tooth. Plus buy $997
1950 OLDS 88 SEDAN. Hydramatic. You'll be proud to drive this beautiful car $1497

Olson's invite you to test drive these cars and prove to yourself where your best buy is!

OLSON'S GIFT SELECTION
1949 VANGUARD SEDAN. A better British car $497
1947 DODGE SEDAN. Very nice condition. Radio and heater $797
1946 CHRYSLER SEDAN. Automatic shift. Turn signals, heater $797
1947 MERCURY SEDAN. This one is a buy $597
1947 MERCURY COACH. A dependable buy $597

For your full protection all guarantees given by Olson's are in writing and signed by the management!

OLSON'S
Main Lot—1036 Yates
Lot No. 2—837 Yates
Open Till 9.30 P.M.
Your Chrysler - Plymouth - Fargo Dealer
3-5512 4-1147

A GREAT DEAL IN USED CARS WITH A GUARANTEE
37 CHRYSLER SEDAN. Good running order $199
50 AUSTIN A-40 SEDAN. Beautiful condition $750
52 MORRIS MINOR CONVERTIBLE. Heater $750
48 CHEVROLET SEDAN. Ideal family car $795
51 VAUXHALL VELOX. Six cylinder $1050
52 MORRIS OXFORD SEDAN. Radio $1095
54 VANGUARD ESTATE CAR. Low mileage $1595
All licensed for '55

BRITISH AUTO CENTRE LTD.
Victoria's Leading English Car Dealers
Morris—M.G.—Vanguard—Triumph
971 YATES 2-8141

BUSY FOLKS FAVOR The Victoria Daily Times Classified Ads. for speedy action. Try them! Call 2-3131

47 CARS FOR SALE

WILSON MOTORS
COMPARE!
These are the lowest prices!
COMPARE!
These are the finest values!

53 CADILLAC SEDAN. Dark blue, power steering, radio and heater $4495
51 CADILLAC SEDAN. Two-tone green, Hydramatic. Radio and heater $3095
51 CADILLAC SEDAN. Light blue, Hydramatic. Radio and heater $3095
54 CHEVROLET CONVERTIBLE COUPE. Heater $2995
54 CHEVROLET COUPE. Hard top, power steering, power glide, radio and heater $2695
54 CHEVROLET SEDAN. Power steering, power glide, heater $2575
53 MERCURY SEDAN. Automatic transmission, radio and heater $2395
54 CHEVROLET SEDAN. Power glide, heater $2395
54 CHEVROLET SEDAN. Power glide $2245
53 STUDEBAKER COUPE. Overdrive, Low boy, heater $2195

SAVE $150
RED SPOT SPECIAL
1950 OLDSMOBILE SEDAN
Hydramatic Drive, Heater
$1445

53 PONTIAC COUPE. Radio and heater $1835
52 CHEVROLET COUPE. Hard top. Radio and heater $1895
54 CHEVROLET SEDAN $1995
53 CHEVROLET 2-DOOR. Heater $1695
53 CHEVROLET SEDAN. Heater $1695
53 CHEVROLET SEDAN. Radio and heater $1595

Victoria's Busiest Dealer GUARANTEES A BETTER DEAL
50 OLDSMOBILE SEDAN. Hydramatic. Radio and heater $1595
53 FORD SEDAN. Heater $1475
52 PONTIAC SEDAN. Heater $1445
51 CHEVROLET SEDAN. Heater $1345
52 CHEVROLET SEDAN. Heater $1345
51 PONTIAC SEDAN. Heater $1345

Lowest Prices
No Monthly Payments Until April 22
49 PLYMOUTH 2-DOOR. Radio and heater $995
49 VAUXHALL SEDAN. Heater $695
39 DODGE SEDAN. Heater $295

Wilson Motors
Yates at Quadra
3-1108
Chev. - Olds. - Cadillac

PLIMLEY'S LTD.
Continue to present the BEST in USED CARS for LESS

PLIMLEY'S LIMITED ARE PROUD OF 61 YEARS OF CUSTOMER SATISFACTION

A SATISFIED CUSTOMER IS OUR BEST ADVERTISEMENT

See These Excellent Buys
(INCLUDING 1955 PLATES)
53 DODGE REGENT SEDAN. We recommend this as a good buy $1895
51 BUICK SEDAN SPECIAL "8". A good car, clean and comfortable $1645
49 DODGE DE LUXE SEDAN. Famous for comfort and long life $995
51 PACKARD "200" SEDAN. A top-drawer car—good for years of solid driving $1995
52 DE SOTO "6" SEDAN. A beautiful car—well kept and in fine mechanical condition $2195

We have several 1953-1954 Austin Somerset Sedans that have been shop-reconditioned and guaranteed to be in excellent condition, priced from $1415 to $1550

AS-IS SPECIALS
37 DODGE SEDAN $125
37 PONTIAC SEDAN $175
36 CHEVROLET SEDAN $95
35 CHRYSLER SEDAN $75

THOMAS PLIMLEY LIMITED
1010-1020 Yates 2-9121

J. M. WOOD MOTORS
FOR
DEPENDABLE USED CARS
3 Lots in Victoria
1033 - 1061 - 1101 YATES
Phone 4-7196

47 CARS FOR SALE

A GOOD DEAL AND A GOOD DEAL MORE AT

EMPRESS MOTORS

PAYMENTS START APRIL 20

FORT ST. SPECIAL

54 CONSUL SEDAN. Heater. Only 5,000 miles. One owner $1545
51 DODGE CORONET SEDAN. Automatic drive. Radio, heater $1595
50 PONTIAC CHIEFTAIN, radio, heater $1295
50 PONTIAC TWO-DOOR SEDAN Heater. Color blue $1195
50 DODGE SEDAN. Heater. Color green $1195
53 PONTIAC DE LUXE SEDAN. Radio, heater, nylon seat covers $1895
53 CHEVROLET 2-DOOR SEDAN. Heater, nylon seat covers $1695
53 DODGE CORONET SEDAN Automatic drive. Heater $2395
54 BUICK ROADMASTER. Dynaflow Radio heater, power steering, power brakes $4195

QUADRA ST. SPECIAL

53 METEOR 2-DOOR SEDAN. Radio, heater. Sun gold and ivory. 14,000 miles $1795
47 BUICK SEDAN. Radio, heater $975
51 STUDEBAKER SEDAN $1150
51 CHEVROLET SEDAN. Heater $1295
49 METEOR SEDAN $895
51 CHEVROLET POWERGLIDE. Radio, heater, two-tone sun gold and ivory $1495
49 OLDSMOBILE SEDANETTE. Heater $1195
47 MERCURY 5-PASS. COUPE. Heater $695
47 MERCURY SEDAN. Heater $550
49 FORD SEDAN. Heater $995
46 FORD COACH $450

ENGLISH CARS

53 AUSTIN SEDAN. Heater. Beige $1295
46 HILLMAN $200
49 MONARCH SEDAN $995
50 FORD TUDOR SEDAN $1195
50 CHEVROLET SEDAN. Radio, heater $1195
52 HILLMAN. Radio, heater. Color green $995
51 AUSTIN SEDAN. Heater $795
51 HILLMAN SEDAN. Heater $795

TRUCKS

51 G.M.C. ½-TON PANEL $1095
47 CHEVROLET 2-TON $395
50 G.M.C. 1-TON PICKUP. New motor $1295
39 INTERNATIONAL PANEL. Side windows $150
53 FORD ½-TON PICKUP $1350

EMPRESS MOTORS
Fort at Quadra
2-7121
FOR A GOOD DEAL AND A GOOD DEAL MORE

WHERE USED CARS COST LESS

1951 STUDEBAKER CHAMPION SEDAN— Two-tone $1195
1947 PONTIAC TWO-DOOR SEDAN $795
1953 METEOR SEDAN— Looks like new $1895
1946 PACKARD SEDANETTE. Two-tone $995
1951 HILLMAN SEDAN $795
1948 HILLMAN SEDAN $395
1952 CHEVROLET COUPE $1395
1952 PLYMOUTH SUBURBAN. Excellent condition. Price $1795
1954 HILLMAN SEDAN— Run only 3,800 miles $1495

JAMESON MOTORS LTD.
740 BROUGHTON ST., VICTORIA, B.C.
4-8353
Night phones 3-0910, 2-9997

SPEEDWAY
Volkswagen Sales and Service

PRICE CHALLENGERS

52 CHEVROLET. Powerglide. Clean as a pin. Custom radio and heater. Low mileage $1495
51 CHEVROLET SEDAN $1195
50 CHEVROLET SEDAN. Radio, heater $995
47 CHEVROLET AERO SEDAN. Radio, heater. See this one for something different $795
46 CHEVROLET SEDAN $595

Speedway Motors
Used Cars
848 JOHNSON ST. (Below Quadra)
4-3524

ESQUIMALT SERVICE
COR. ADMIRALS AND ESQUIMALT
3-5651

1953 CONSUL $1295
1951 CHEVROLET SEDAN DELIVERY $1195
1948 DODGE 5-PASSENGER COUPE $895
We Trade Up or Down

BEST BUYS

1947 WILLYS STATION WAGON. Overdrive and heater $695
1948 HILLMAN SEDAN, in excellent shape, a one-owner car $595
1947 AUSTIN SEDAN, has been well-looked after $395
1952 FORD ½-TON PICKUP Only 17,000 miles $1195

MASTERS MOTOR CO. LTD.
815 View Phone 3-3541

MOONEY & SONS
938 FORT ST TELEPHONE 3-4177
We sell all makes of used cars and trucks cheap
Open evenings to 8 p.m.

47 CARS FOR SALE

MIDTOWN AUTO SALES
795 YATES STREET 2-2241

47 PONTIAC SEDANETTE. Top condition $795
51 FORD TUDOR, with new motor. This is a honey $1295

WE TRADE UP OR DOWN
See Earl Warholm or Norm Ware
Open 9 a.m. till 9 p.m.

47A TRUCKS and TRAILERS FOR SALE

TRUCK SPECIALS
47 FARGO 3-TON SPECIAL, 5-SPEED TRANSMISSION, 2-SPEED REAR END, LONG WHEEL BASE, 900 TIRES. GOOD CONDITION $1,095
47 FORD LOGGING TRUCK, 5-TON REAR AXLE, DUAL AXLE TRAILER, COMPLETE WITH BUNKS, BOLSTER, SUB FRAME, 80% TIRES ON TRUCK. SPECIAL $2,495
48 1½-TON FARGO PLATDECK $495
50 FORD ½-TON PICKUP. GOOD CONDITION $895
AT NATIONAL TRUCK OFFICE ON YATES ST. USED CAR LOT

'51 FARGO ½-TON PICKUP WITH canopy, used as passenger car; driven 24,000 miles by one owner $895
'50 THAMES ½-TON PANEL; SIDE windows $445
'48 HILLMAN "COMMER" VAN $395
SPEEDWAY MOTORS
Used Cars
848 Johnson 4-3524

1948 ½-TON PICKUP TRUCK, $100 UNder selling price down town. In very good shape. Must be seen. 3-2847 after 5 p.m.

47 B PARTS, TIRES and ACCESSORIES

WRECKING 1949 MERCURY THREE-ton, steel box, hoist, etc. All parts for sale reasonable. 4-6090 anytime.

PARTS FOR YOUR CAR. TRY DAVID Street Auto Wreckers. 526 David Street 2-9879.

'49 TO '52 FORD MAGIC-AIR HEATER and mechanic's special '46 Ford Tudor. 2-1353.

WE CARRY A COMPLETE LINE OF International mufflers. Sandy's Auto Wrecking. 1023 View Street. 3-7521.

WHILE THEY LAST, NEW GOODYEAR tires, 600-16, $14.95; 670-15, $15.95. Gavin Jack, 1317 Quadra Street, 3-0441.

CLARKE'S AUTO PARTS 3213 DOUGLAS Used parts for cars and trucks 3-8041

VIC WEST AUTO WRECKERS, 214 Dundas. 3-8233. Evenings, Sundays, 4-4327

"TREAD SAFELY"
Know the Answers About Goodyear Supercushion Retreads

QUESTION—Are my tires sent away for retreading?
ANSWER—No! Not at Victoria Tire Ltd. You can step inside our retread shop and see how we handle your retread tire!
Because we have the finest factory approved equipment in Western Canada; trained, efficient personnel, we can do a good job of reducing tire costs that no one else in town can do.

THE FINEST IN CANADA
VICTORIA TIRE LIMITED
Government at Herald 3-6184

TRUCK FLAPS
March 1
TRUCK FLAPS HAVE ARRIVED
ORDER YOURS NOW
Special, $6.50 Pr.

DICKINSON & DUNN
ON ARENA WAY

New 12-Volt Acme Fiberglas Batteries
$23 Each
TWENTY-FOUR MONTHS GUARANTEE
Six-Volt Acme Batteries $11.50
FRANCIS BATTERIES & TIRES LTD.
1412 Quadra Street Phone 3-7032

47 C AUTO REPAIRS and SERVICE

RADIATOR SERVICE AND REPAIRS, expert, economical, fast! See Wilson Motors, Yates at Quadra.

MOONEY'S AUTO BODY SHOP. 3-4177. Complete collision repairs, painting, etc.

TONE DOWN EXPENSES
Tune Up the Motor In Your Car!
Avoid trouble by bringing your car to us for a complete check-up.
THE MOTOR SPECIALISTS
MORGAN & TUCKER
YATES AT QUADRA or PHONE 3-9541

EXPERT AUTO REPAIRS
30 YEARS' EXPERIENCE. GUARANteed jobs. Free estimates. Speedometer and wiper repairs. Chet Dowman. 724 Johnson 3-1411.

47D AUTO FINANCING and INSURANCE

INSURANCE ALL CLASSES. J. W. Buckler Agencies, 1006 Gov't. St. 3-2144.

Automobile Financing
Auto Loans
Monthly instalment plan financing of automobiles, household appliances, furniture and commercial equipment
Money-saving rates on direct auto loans
Life insurance up to $1,500 at no extra cost. Generous terms, quick decisions
Island Finances Limited
1112 Broad Street Phone 4-6831

48 CARS and TRUCKS WANTED

WANTED, 1950 PONTIAC CONVERTible. Will pay $1,000 cash. 4-0346.

49 BOATS and MARINE FOR SALE and WANTED

OUTSTANDING USED SPECIALS
18' outboard Express cruiser, fully equipped $1,275
1953 Evinrude 25 h.p. outboard top condition $345
Convenient terms.
ANGUS MARINE SALES & SERVICE
2220 Douglas Street 4-7431

6' 7" FIBREGLASS TENDERS $214
12' Aluminum Boats $425
12' Fibreglass Boat $395
Marine hardware, paints. Mercury motors, Triple "C" anti-fouling.
SURFACING PRODUCTS
821 Fort Street 2-1928

E.G. BOAT CEDAR—YELLOW CEDAR, oak ribs, rough spruce oars, extra long panels of marine plywood, complete materials for 12-foot, 110 lbs. Moppet outboard boat, $79.50.
BUILDERS SASH & DOOR LTD.
850 Garbally Road 2-3171

GRAY MARINE KERMATH, B. & S. Wisconsin. Clinto engines. May be purchased without a down payment
VICTORIA MARINE WORKS
2007 Government St., 3-8816. Night 3-3893

CHRYSLER MARINE DEALERS MERcury outboards
130 Kingston Street. 2-5813.
ORR MARINE DISTRIBUTORS

16 FT. CLINKER INBOARD SHELTER cabin; 8 ft. car-top dinghy. Both in very good condition. 2094 Ferndale Road. 7-1124.

NOW IS THE TIME TO GET BOAT FITtings rustproofed and plated at V.I. Plating, 1009 Blanshard.

3 H.P. INBOARD LAUSON, ⅝" SHAFT, propeller, perfect, $50. 4-6685.

ASBESTOS
Wrap up that noisy broken exhaust pipe or muffler and protect those heat blistered walls with asbestos.
We have a complete stock of asbestos in all forms—rope, cord, tape, sheet cement, cloth, paper, wicking and packing.
Ship Chandlers (McQuade's) Ltd.
"Down at the Bottom of Yates"
With a Lifebuoy in Every Window.

CARROLL RIGHTER'S ASTROLOGICAL FORECAST

SATURDAY, MARCH 12, 1955

ARIES (March 21 to April 19)—Steer clear of friends, entertainment, all frivolity. Make sure that you use this day in its best manner, which is to pay bills, collect outstanding debts, analyze taxes, do your part in all joint ventures.

TAURUS (April 20 to May 20)—Better get together with associates, away from officials and authorities to decide how you can best handle mutual problems, connected with coming to a better understanding and pleasing the general public more.

GEMINI (May 21 to June 21)—Stick to your own job. Obligations today, despite temptation, chance to go off to some appealing, novel interest. P.M. clean house, make surroundings more satisfactory. Take any helpful health treatments.

CANCER (June 22 to July 21) — Use economy, thrift, method in all you do; refrain from emotional binge with ardent admirer. P.M. excellent for recreation, entertainment, romance, sports. Be happy.

LEO (July 22 to Aug. 21)—Long-time duty at home not improved by talking over with sharp-sighted associate; make sure you do stick to your own conscience, despite plea of another to change tactics. You are doing all right.

VIRGO (Aug. 22 to Sept. 22)—Avoid dull duties about usual haunts; get out with interesting neighbors, relative or other close comrade; acquire information you need; be careful about accidents, but otherwise enjoy yourself.

LIBRA (Sept. 23 to Oct. 22)—Some money matter requires you spend your time working it out, solving problem connected with it that can greatly add to or take away from your charm, personal magnetism, ability to have good times. Think it out deeply.

SCORPIO (Oct. 23 to Nov. 21)—Get out of house early; make sure you take any treatments that increase your physical well-being as well as magnetism; then contact all you need in your work or social life. Be expansive. Tell them what you want. Be frank.

SAGITTARIUS (Nov. 22 to Dec. 21)—Now you have fine day to retire from outside activities, to investigate and uncover whatever may be perplexing to you. Make sure you do get data, suggestions from expert. Then you can go forward steadily.

CAPRICORN (Dec. 22 to Jan. 20) — Long-time adviser, astute and shrewd, makes some direct, extremely helpful comments for attending to your material wants, also best way to bring your choicest alms into your lap. Listen to understand. Then follow.

AQUARIUS (Jan. 21 to Feb. 19) — Forget that desire to have gay time—see that your public duties are rightly performed then be civic-minded, support those who have been conscientious in their public office; charm officials into seeing your talents.

PISCES (Feb. 20 to March 20)—Now you have fine day to get out into worldly channels; go places, meet people, do things. Be sure that you have an open mind for better precepts, modern methods; then you don't miss out in making great headway now.

IF YOUR CHILD IS BORN SATURDAY . . .

Saturday's child is one of those ingenious and shrewd youngsters who will have little conflict about his or her basic ambitions and goals, with a great deal of innate ability how they can be best brought right into his or her orb of influence. However, your progeny has a tendency to mull over problems too long, so early teach it's wise to decide how you are to handle some matter, then swiftly put such plan in effect. Fine chart for big business.

SUNDAY, MARCH 13, 1955

ARIES (March 21 to April 19)—Thinking how you can best please, delight, sustain your own clan brings solution to handling all human relationships in loftiest possible manner. Resolve anew to lay down your life in such pattern that others greatly benefit therefrom.

TAURUS (April 20 to May 20)—Your mentality is fertile, active, receptive to someone who has great experience which he is willing to share with you. So be attentive, listen to understand suggestions given. Cement ties harmoniously today.

GEMINI (May 21 to June 21)—Think out how you can please your co-workers while increasing harmony, efficiency in your daily dealings; fine speeches, wonderful word images are only worthwhile if you can use them rightly in everyday dealings.

CANCER (June 22 to July 21)—Take time out to be pleasant today, even though some money or emotional stalemate keeps your mind fretting on some apparent lack when you think of it. Be generous in spirit and then all's well and tensions cease.

LEO (July 22 to Aug. 21)—Making up your mind you will get a fresh start at home requires you quietly give more time to your family, less to outside interests; as soon as you have put point across of your devotion to your own clan, you can then aid others.

VIRGO (Aug. 22 to Sept. 22)—You can definitely make relations with others much better today in proportion to the regard, attention you personally give them. Remember your key phrase is "I serve." By doing just that all problems vanish for you.

LIBRA (Sept. 23 to Oct. 22)—There is some experience, inherited idea that you have almost forgotten that you need to bring back to life if you are to rid yourself of those current confusions. Think out carefully, then use.

SCORPIO (Oct. 23 to Nov. 21)—This is a wonderful day for you, although the fact that you do not feel hilarious may make you wonder. Actually you now have chance to analyze soberly where you are headed, get the support of those you respect. P.M., be happy.

SAGITTARIUS (Nov. 22 to Dec. 21)—You like to let others know how much you are benefitted by high standard of conduct, thoughts. However, it's necessary you first get well acquainted with words, phrasing, etc. Do this behind-scenes study today, p.m.

CAPRICORN (Dec. 22 to Jan. 20)—Long-admired individual lets you in on how he has attained the pattern of life that is so appealing, refreshing to you. After learning method, start living at once with all associates.

AQUARIUS (Jan. 21 to Feb. 19)—If you will closely observe, think out how those in authority, of influence handle their public affairs, credit, goodwill, you can clearly see how you can have the same success—and right now. Don't delay trying it out.

PISCES (Feb. 20 to March 20)—This is your day to listen to spiritual adviser, long-experienced expert in happy living who is willing to give you the benefit of this well-being. But it's up to you to use. Remember, "Faith without works is dead."

IF YOUR CHILD IS BORN SUNDAY . . .

Sunday's child is one of those unusually fortunate youngsters who will combine a most worthwhile conscientiousness and ability to be steadfast to one line of endeavor with an open-minded acceptance of the right persons with whom he and she can co-operate in making a big success of life. Your offspring will appreciate and enjoy a formal education in which the accumulated wisdom of the ages is included. A fine horoscope for almost any line of endeavor that appeals to your talented offspring.

49 BOATS and MARINE FOR SALE and WANTED

BOAT LUMBER—YELLOW CEDAR—MAHOGANY WELWOOD GLUE.
Long lengths marine plywood.
KEELS RIBS STEMS
R. A. GREEN LUMBER CO. LTD.
Douglas Street 4-3613

51A MORTGAGE LOANS

FUNDS ON HAND AND IMMEDIATELY AVAILABLE FOR MORTGAGE LOANS
Large and small amounts, low interest, quick decisions, repayments to suit, reasonable charges; mortgages and agreements purchased.
P. R. BROWN & SONS LIMITED
"Serving Victoria for over 50 years"
1112 Broad Street Phone 4-7171

MORTGAGE LOANS ON CITY PROPerty.
Quick decisions.
Attractive Terms.
Payments monthly or otherwise.
The Huron & Erie Mortgage Corporation
1130 Government Street, Victoria, B.C.
Phone 2-8111

WE BUY AND SELL FIRST MORTgages and agreements for sale. If you wish to sell, contact H. Lloyd at Lloyd's Real Estate and Insurance Agency, 810 Courtney Street. Phone 4-3611 or 3-2153.

MORTGAGE AND BUILDERS' LOANS arranged. Agreements bought, sold or exchanged. Building estimates given. Hope Realty Ltd., 2-6246, evenings 4-2856, 8-1655.

51A MORTGAGE LOANS

APPLICATIONS FOR LARGE OR SMALL mortgages appreciated. We specialize in refinancing; also purchasing mortgages and agreements. Don Smith Financial Survey Ltd. 1324 Government Street 4-9305.

LIMITED AMOUNT OF MONEY AVAILable for small second mortgages. Don Smith of Financial Survey Ltd., 4-9305

52 WANTED TO BORROW

WANTED—CLIENTS WITH LARGE OR small sums of money to invest in first mortgages at 6% and 7% interest, good monthly payments. Inquiries appreciated. Don Smith or W. S. Kirkpatrick, 4-9305; Financial Survey Ltd., 1324 Government Street.

WELL-SECURED FIRST MORTGAGES
$1,000—7%. Pays $25 per month. 3 years. Value $4,500.
$2,200—7%. Pays $30 per month. 3 years. Value $5,500.
$3,000—6½%. Pays $50 per month. 3 years. Value $7,950.
$3,500—7%. Interest quarterly. 4 years. Value $7,950.
$4,000—7%. Interest quarterly. 2 years. Value $30,000.
$5,000—7%. Pays $100 monthly. 3 years. Value $12,000.
$10,000—6½%. Pays $125 monthly. 5 years. Value $40,000.
Phone Don Smith
FINANCIAL SURVEY LTD.
4-9305 1324 Government St.

52 WANTED TO BORROW

WE ARE OFFERING A $12,000 SECOND mortgage at 25% discount, also a $1,300 second mortgage at 25% discount. Mr. Hicks, Hicks Realty Ltd., 2-5104 anytime.

53 A TIMBER FOR SALE AND WANTED

WANTED TO BUY—FROM A SINGLE tree to a million feet or more of standing timber within 30-mile circle. Also logs felled, felled or bucked, or colddecked, or short or long logs delivered to our mill. Reward from $50 or over for information leading to purchase of timber or logs. Will pay up to $5,000 or more down payment on standing timber.
ATOM LUMBER CO. LTD.
210 Johnson Street West, 2-2249. 2-6621
Evenings, 2-4632

54 BUSINESS OPPORTUNITIES

NINE SUITES—SHOWS 13% NET ON FULL PRICE
Situated in first-class rental district amidst fine homes, where an owner would be pleased to live. High ground, sea and mountain views. These self-contained suites are fully equipped. Reasonable rent. Definitely has "atmosphere." The grounds are delightful. Very different from the average apartment building. Equity $22,500. Owner wants some cash and will take a Fairfield bungalow or equity in a side-by-side duplex. Full price $47,500.
For further details please call
Mr. C. R. V. Bagshawe, 4-4115
The B.C. Land & Investment Agency Ltd.

HOTEL — HOTEL, 30-MILE RADIUS Beverage parlor. Will sell or exchange equity at $39,500.
Nice Country Hotel—Waterfrontage, six rooms, good location. $60,000 some trade considered.
$105,000 puts you in as partner in fine beer parlor, V.I. Terms. Hope Realty Ltd., 1203 Broad Street. 2-6246; Eves. 4-2856, 8-1655.

$6,000 DOWN, REVENUE $3,750
Due to other interests a most unusual apartment house now for sale by owner. It has four ultra-modern, large suites. Fully rented. Self-contained. Oil-O-Matic hot water heated. A master built house. Situated in one of Victoria's best rental districts on spacious lots. Price $24,800. Phone owner 3-6100 for address and drive past.

FIRST TIME FOR SALE
Have you $5,500 in cash and a knowledge of retail business? If so, here is your opportunity. City centre, high traffic count location. Stock at invoice. Fixtures. Good volume, handsome net profit. Price $10,500. Exclusive with P. Marconi, 3-7174; eves. 4-6625. F. N. Cabeldu Ltd., 1212 Broad St., Victoria, B.C.

HALF INTEREST OFFERED IN APARTment block situated in very strategic location in city. This opportunity is available in order to permit present sole owner increase accommodation by six extra suites. Approximately $50,000 required. Full details from Mr. Gilmer, Swinerton & Co. Limited, 3-7181.

CITY RESTAURANT — FIRST-CLASS opportunity for experienced restaranteur. Call L. J. Coltis, 4-8124, evenings 3-6346. Pemberton, Holmes Ltd., 1002 Government Street, 4-8124.

SMALL BEAUTY SALON, EXCELLENT location. Low overhead. Good clientele. Would be willing to help right party to start. $2,800. Box 292, Victoria Press

TRIPLEX FROM OWNER, $12,500. High net revenue, good mortgage available. Box 515, Victoria Press.

CITY GUEST HOUSE FOR SALE, 16 rooms, $900 monthly income. Bargain. Box 511, Victoria Press.

BOWLING ALLEY
CHEMAINUS, V.I.
Circumstances beyond the owner's control make it imperative that this very desirable business MUST be sold at once. For the nine-month bowling season this business has shown a gross take of approximately $11,000, expenses approximately $4,000, leaving a net profit of approximately $7,000. The land, buildings, alleys, chattel, etc., are offered for immediate sale at the very low price of only $35,000
with some terms available. No reasonable offer will be refused.

Same Owner Also Offers at Sacrifice

APARTMENT BLOCK
CHEMAINUS, V.I.
This building built in 1949 is situated on one of the main business streets, the building which has two stores on the ground level, and four suites plus two offices on the second level should have some alterations made to develop three 2-bedroom self-contained suites which should rent at $75 per month each. Suites and stores should bring a gross revenue of $4,500 annually. Expenses should not exceed $1,500 annually. Projected large industrial development should make Chemainus a very prosperous town.
Asking price only $25,000
No reasonable offer will be refused.
Both of above must be sold quickly.
For more information contact:
J. M. Chesman, 4-8124; eves., 3-4833.
K. R. Liss, 4-8124; eves., 2-5865.
$2,000 should take care of alterations.
These are Multiple Listings
PEMBERTON HOLMES LTD.
1002 Government Street 4-8124

APARTMENT BUILDING
ONE OF THE BEST.
NEW AND MODERN.
SEA VIEW.
LUXURIOUS SUITES.
ONE AND TWO BEDROOMS.
HEAVY OIL BURNER HOT WATER-HEATING SYSTEM.
REFRIGERATOR, ELECTRIC STOVES.
LOCKER ROOMS, WASH ROOMS.
REVENUE APPROXIMATELY $9,500 YEAR.
LARGE MORTGAGE AVAILABLE AT 4½%.
FULL PRICE $68,500

A. BERNARD & CO. LTD
629 FORT STREET
Phone 4-9335, Evenings 2-3298

HAVE STEADY TENANTS
Select them through Classified Ads in the Victoria Daily Times. Call 2-2131.

SIDE GLANCES By GALBRAITH

"Look, Sis! Here's one of Dad's old report cards with an 'F' in algebra—this is valuable stuff for us!"

54 BUSINESS OPPORTUNITIES

6-SUITE STUCCO
SHOWING 11½% NET
$13,250 HANDLES
Close-in location. Automatic oil hot-water heating; reasonable rent. Always fully rented. Ideal for retirement plan, gives owner a four-room suite, light, heat free. Pays for itself plus all expenses and some cash left over with no work. See this soon.
Full price $32,500
For further information phone Jim Ridings at Western Homes Ltd., 2-2157; eves., 2-4557.

INVESTORS
CHECK THIS NOW
Unequalled high investment return on this modern, well-built stucco and concrete apartment and store (nine units) block. In heart of fast developing, close-in community, with waiting list of tenants at present medium rentals. Only three years old, return is better than 16%. Unusual circumstances force this on market at knock-down price. $20,000 cash will handle (high mortgage available). Contact W. Bailey or P. Bailey at 2-8117 or eves. 3-3085.
NEWSTEAD REALTY LTD. 766 Fort St.

55 EXCHANGE REAL ESTATE

REVENUE FOR WATERFRONT
Sidney, Deep Cove, Sooke. Older type triplex, revenue of $105 plus owner's suite. Value $11,300, will accept waterfront property summer or permanent to value of $7,000 as down payment. Must be accessible. Please contact W. E. Washington 4-7146, eves. 8-1856. Island Investment Co. Ltd.

56 LISTINGS CANCELLED

SOLD BY MATT KMET OF WESTERN Homes Ltd. 2-2157:
3528 Calumet
403 Raynor
3068 Cedar Hill Rd.
Your listing is appreciated. Give me an opportunity to sell your home.

1258 MONTROSE, DUPLEX SOLD BY Jim Ridings of Western Homes Ltd., 2-2157.

56 A LISTINGS WANTED

LIST YOUR PROPERTY WITH B.C. Land & Investment Agency Ltd., 4-4115.

57 HOUSES FOR SALE

HOMES
LISTED EXCLUSIVELY WITH MEMBERS OF THE MULTIPLE LISTING BUREAU
1867 Taylor, 4031 Cumberland, 3328 Kingsley, 3915 Winton, 311 Maitland, 740-742 Burdett, Lambert acreage on Elk Road, off Old West Road.

LIST WITH A MEMBER OF THE MULTIPLE LISTING BUREAU OF THE REAL ESTATE BOARD OF VICTORIA AND HAVE 31 OFFICES AND 183 SALESMEN WORKING FOR YOU.

$2,500 DOWN $2,500
Immaculate Condition
Oil-O-Matic Heating
This is an exceptionally well-built bungalow comprising of a very bright living room with fireplace, two good bedrooms, excellent cabinet kitchen. Full basement, drive-in garage, Oil-O-Matic furnace. The grounds are fully landscaped, has good back garden and sun patio. Located on Richmond Avenue, near Jubilee Hospital. If you are interested in a solidly constructed home, this is it. Full price only $9,900. Contact J. B. Law, 4-7146 days, 9-3251 eves. Island Investment Co. Ltd.

EXCLUSIVE
Here's a good investment on a five-room bungalow, can be handled with $1,500 down. Full price $4,750. Less for cash.
Brand new home ready for occupancy within a month. All hardwood floors. Full basement, oil heated, $1,800 down payment, monthly payments $53. Full price $10,600. Built under the N.H.A. loans.
Eight lots for sale on main surfaced road in Esquimalt. Reasonably priced.
Lloyd's Real Estate & Insurance Agency
810 Courtney St., Phone 4-3611 or 3-2153

LAGOON ROAD—ULTRA MODERN NEW seven-room home. Beautiful water view. Rich black loam soil. Roman tile fireplace, three walls mahogany—living room. Patterned short oak floor. Acoustic celling tile in dining, and living room. Shadowood den. Mahogany closets. Electric kitchen. Propane furnace. Fiberglas insulation throughout. Carport with storage room, 20' breezeway, cedar siding. Price for immediate sale, $19,800. Cash to mortgage preferred. Deal directly with owner. Some real estate commission. L. Enger, Lagoon Road.

WINDSOR ROAD
This well cared for older home in Oak Bay features four bedrooms, a large living room, dining room, a den with fireplace, family size kitchen, double plumbing and full basement with automatic oil hot water heat. Separate garage. Close to schools and the park. Price $12,000. The Canada Trust Company, 1130 Government Street, Victoria, B.C. Phone 2-8111; Douglas Willard, res., 4-6048.

EAST PART OF CITY
"Richmond Road District"
A bungalow, five full-size rooms and bathroom, entrance hall, fireplace, full cement basement, laundry tubs, furnace heat to all rooms, garage low taxes, new home district. Early possession.
Price $7,350—terms
$2,350 down, balance monthly.
L. M. ROSEVEAR & CO., LTD.
1115 Langley Street Phone 4-6041

A VERY HIGH RETURN
Can be made in this fine older type 10-room, two-bathroom house, within walking distance of town. Newly reconditioned, plumbing and wiring, new Williams Cabinet Oil-O-Matic furnace, and newly decorated inside and out. On good sized lot. A perfect home and big income can be secured here for only $2,500 down. Full price $10,500. Contact W. Bailey or P. Bailey at 2-8117 or Eves. 3-3085. Newstead Realty Ltd., 766 Fort St.

BEACON HILL PARK, ALMOST NEW, seven-room semi-bungalow, full basement, automatic oil hot-water heating two bathrooms, beautifully built, oak floors, insulated, double garage, through-hall design and in perfect condition. Wired for range. Located in lovely district on quiet street, one block from park. No better value on the market. Cash or terms. Full price $11,600. Ken Walters, 3-8188; evenings, Capital City Realty 3-4194.

FIVE-ROOM BUNGALOW
$1,500 Down $1,500
Or What Have You?
Beats paying rent, this bungalow, spotless inside and out, wired for range, automatic hot water and utility room. Two or three bedrooms. Phone S. W. Spaven, 4-8124; Eves. 4-7013. Pemberton, Holmes, Ltd., 4-8124. 1002 Government Street.

$1,000 DOWN $1,000 DOWN
In a quiet street between Jubilee Hospital and Oak Bay a five-room house with full basement now for sale. A smart older house, with new patent roof and stuccoed recently. Sawdust heated. A well situated home for everyone's budget, just hard to find. Price $6,800. This house will sell quickly so call P. Benterud, Olympic Homes at 2-8551 or 3-6100 eves.

57 HOUSES FOR SALE

SMALL OAK BAY HOME
No steps, part basement, furnace, six years old. Separate double garage Small garden. Living room, dinette or extra bedroom, two bedrooms, modern kitchen. Very nice and good value at price of $9,750. Call Mr. Cleary, 3-7174, Eves. 4-2505, F. N. Cabeldu Ltd., 1212 Broad Street.

DUPLEX
$1,500 down buys this completely self-contained duplex in James Bay, three rooms and three-piece bathroom up, three rooms and bathroom down for owner or would be dandy investment. Full price $6,500. Call Johnny James or Cliff Green at Western Homes Ltd., 2-2157; evenings, 2-6515, 9-3759.

9-MONTH-OLD 3-BEDROOM BUNGAlow. Living room with fireplace, guest-size dining room, oak floors throughout, electric kitchen, 4-piece bathroom, full cement basement with drive-in garage. Lawn, fruit trees and shrubs. To handle around $6,000, total price $12,500. For further information phone 7-2813.

SEVEN-YEAR-OLD STUCCO THREE bedrooms, garage, chicken house shed, two acres, main Sooke highway, small water frontage, basement; schools, stores, city light, water, phone. Suitable chickens, store cafe. You name the terms. Price $7,000. Box 294, Victoria Press.

SAANICH STUCCO BUNGALOW, IDEAL for retired couple, four rooms, breakfast nook, Pembroke bathroom. Furnace heat to all rooms, garage nice garden, low taxes, early possession. Price $6,150, one-third cash. Near offers invited. Rosevear Company, 1115 Langley Street, phone 4-6041.

EXCELLENT REVENUE DUPLEX
Fairfield area. Can produce $140.00 monthly. $2,000 down and $80 per month will handle. Trade for suburban property considered. Phone J. Murray at 2-8117 or eves., 3-1485. Newstead Realty Ltd., 766 Fort Street.

NEW, MODERN STUCCO HOUSE—FULL basement, living room 16' by 13', fireplace, dinette, kitchen 14' by 11', two good bedrooms, four-piece bathroom; drive-in garage; fully insulated. 1875 Haultain. $8,500 good mortgage. Phone evenings 3-7510.

6-YEAR-OLD STUCCO BUNGALOW, 2 bedrooms plus finished heated room in full basement; Oil-O-Matic heat. Drive-in garage. Good terms. Call Jack Brown, eves., 4-4976. Pemberton, Holmes Ltd., 4-8124, 1002 Government St.

BRENTWOOD PROPERTIES
Country homes, seafront or sea-view lots, farms, modest homes. Contact Harold C. Cross, Sea Drive, Brentwood Bay. Phone Keating 102T.

FOUR-ROOMED HOME WITH BASEment, over three acres, for sale. Phone 8-2310 between 5 and 7 p.m. Easy terms. No agents please.

DEEP COVE CHALET ROAD, MODERN three-bedroom bungalow. Oil-O-Matic heat, beautiful view. $10,500. Owner. 7-2205.

ESQUIMALT
Dockyard only two blocks. Cosy four-room cottage. Bathroom. Immediate possession, $1,500 down. Full price, $4,200. Call Mr. Kitto at Rithet Consolidated Ltd., 2-4251, eves., 3-1880.

INVESTMENT, MODERN HOME, FIVE-room, rumpus room, $13,500. Lake Hill district. Tenant pays $110 per month. H. Cross, Keating 102-T.

NOW AVAILABLE—NEW THREE-BEDroom home, drive-in garage, full basement. 861 Swan, 3-6994.

$5,750—4½ ROOMS AND UTILITY, NINE years old. $3,200 cash, mortgage $30 per month including taxes at 4½%. 2-5435.

UPLANDS — 2769 HERON STREET. Ultra-modern three-bedroom home. $16,000. 2-3066.

TWO BEDROOMS, LIVING AND DINING rooms. Attached garage, Oil-O-Matic hot water. 3½ years. 1336 May.

FIVE-ROOM STUCCO BUNGALOW, clear title, basement with drive-in garage. 48 Sims Ave.

HICKS REALTY
LIMITED
1710 DOUGLAS STREET 2-5104
OPPOSITE HUDSON'S BAY STORE

NURSING HOME OR JUST SUITES
(571-G) A gracious granite and stucco house of 13 rooms. Close to bus, stores and school. Marvelous construction and in first class condition inside and out. At present two large self-contained suites. Full basement with extra room. Heating costs are very low owing to excellent construction. Reduced for quick sale to $18,500
Mrs. Burbidge, 2-5104 anytime

MOUNT TOLMIE
(202-H) Attractive and desirable modern home. Only 3 years old. Spacious living room and kitchen. Two bedrooms. High, full basement with drive-in garage. Fine grounds and fruit trees. If you wish for something really nice, be sure to see this home. Unusual value, with terms, for $10,400
Mr. Newton-White, 2-5104 anytime

ESQUIMALT
DON'T MISS THIS ONE
(225-H) Best bargain on the market this spring! 5-room bungalow, 2 bedrooms, sitting room with fireplace, dining room and kitchen. Full basement with piped hot-air heat. Could rent for $70. ALSO on same lot, FURNISHED 3-room cottage, 2-piece bath, oil range, sitting room with fireplace. Rents at $55. Entire property in excellent condition. Low taxes. All this for the price of only $8400
Mr. Phillips, 2-5104 anytime.

JAMES BAY
UP AND DOWN DUPLEX
(209-H) 3 up and 4 rooms down. Separate meters. Each suite has 3-piece plumbing. Tenants pay own heat. Low taxes. Close to the Buildings. Will take 4-room home as down payment. HURRY FOR THIS ONE. Price $5950
Mr. Fiddick, 2-5104 anytime

WHITE STUCCO
IN THE COUNTRY
(568-G) Only 10 short miles from City Centre is this comfortable white stucco home of 4½ rooms, basement and furnace, on 2.35 acres. Pressure water system. Electric stove, lights and telephone. A neat little home, and terms can be arranged.
Reduced to $5800
Mr. Dupont, 2-5104 anytime

CLOSE IN
REASONABLY PRICED
(223-H) Solidly built home in good condition and location, just listed and priced to sell. Through hall, 2 bedrooms, medium living room, large kitchen and pantry and 3-piece bathroom. Automatic floor furnace. Good garden lot. Terms $2,000 down and $50 per month. Price $5750
Mr. Beswick, 2-5104 anytime

A. BERNARD
& CO. LTD.
629 FORT STREET
Phone 4-9335
MEMBER MULTIPLE LISTING BUREAU

REALLY GOOD VALUE
Owner Transferred
The owner of this smart five-roomed bungalow is now employed on the mainland and is desirous of making a quick sale. The home only four years old, attractive stucco with an established garden with fruit trees on a quiet street. There is a through hall, hardwood in the main rooms. Splendid living room with fireplace, dining room, cabinet kitchen, large utility room. Two lovely bedrooms and four-piece bathroom. HOT WATER HEATING. An attached garage and a workshop. Taxes only about $80. Price $9800
To view call Mr. Hamersley or Mr. Francis, evenings 2-3750 or 2-2349.

RANCH-TYPE STUCCO HOME
On a Half Acre
On a quiet somewhat secluded location in the Cedar Hill district within the three-mile circle. The general appearance outside and inside is attractive, light and spacious. A patio off the living room. There is a large living room with fireplace, good dining area off the living room. Smart kitchen and a large utility room. Two lovely bedrooms and modern bathroom. Separate garage.
Good value at $9850
Call Mr. Francis, eves. 2-2349

EXCLUSIVE LISTING
1397 VISTA HEIGHTS
Drive past this lovely comfortable home. If interested call Mr. Francis for appointment to view. Do not disturb occupants. The home is N.H.A. built just nine years old, economical hot water heating. Through hall, hardwood in main rooms. Five attractive rooms and a room in the basement. Separate garage.
Price $9950

BUSY FOLKS FAVOR
The Victoria Daily Times' classified ads. for speedy action. Try them! Call 2-3131.

57 HOUSES FOR SALE

BOORMAN'S
(Member Multiple Listing Bureau)

WHY RENT?
BUILD UNDER THE N.H.A.
LOW DOWN PAYMENTS
For the average two or three-bedroom home (with basement, garage, oak flooring, range wiring, insulation, etc.) it is possible to build on your lot for as little as $450 DOWN or
$1,200-$1,800 DOWN INCLUDING THE PURCHASE OF A LOT.
Low Monthly Payments
($48-$60 principal and interest.)
Lots and Plans Available
Down payments can be reduced by owner participation in construction.
Open Saturday Mornings

DEEP COVE WATERFRONT
GOOD BEACH
GLORIOUS VIEWS
Three-bedroom attractive siding bungalow. Living room approximately 22x11 with brick fireplace, two-piece bathroom with shower, cabinet kitchen with oil range included. Veranda. 79-foot well with automatic pump. Double garage. Approximately 100 feet of good beach. Wonderful fishing at your front door. Taxes about $25.
Price $6400
After hours, K. L. Boorman, 2-2919; S. C. Cornish, 3-5878

OAK BAY SOUTH
EXCELLENT VALUE
EXCLUSIVE
Here is an IMMACULATE spacious bungalow featuring through hall, living room with open fireplace, large dining room, SUNROOM, family-size cabinet kitchen (wired for range), TWO LARGE BEDROOMS, three-piece bathroom, basement with piped furnace. Duroid roof, separate garage. Easily kept garden. LOW TAXES. CLEAR TITLE.
PRICE $7950
Stan Cornish, 3-7124; after hours, 3-5878

DEAN HEIGHTS
EXCLUSIVE
A five-year-old stucco bungalow of four good rooms, full basement with garage, oak flooring, range wiring, piped hot-air furnace, four-piece Pembroke bathroom, situated only one-half block from Oak Bay. 1954 taxes $111.32.
Full price $8900
J. S. Boorman, 3-7124; after hours, 2-5036

OH BOY!
OAK BAY!
AND WHAT A PRICE
What more could anyone want? A stucco bungalow in perfect condition and featuring:
Large living room
Dining room
Electric kitchen
Two good bedrooms
Full basement with finished room
Drive-in garage
Automatic electric domestic hot water
Taxes only $92.
All this for only $9500
T. Smith, 3-7124; after hours, 4-7325.

OAK BAY NORTH
2370 Pacific Ave.
A five-room stucco bungalow consisting of through hall, living room with fireplace, dinette, two good bedrooms, Pembroke bathroom and kitchen wired for electric range. Full cement basement with drive-in garage and hot-air piped furnace. Full price (good terms) $9600
A multiple listing.
W. I. Boorman, 3-7124; after hours, 4-0434

EXCLUSIVE!
FAIRFIELD DUPLEX
Showing Monthly Returns of $140
A wise investment or a home and revenue. The 4-room self-contained suite up now rents for $65. The main floor suite of 5 rooms is available for owner. This home is in spotless condition and has full basement with air-conditioned oil heat. This trouble-free purchase is in a splendid location.
Full price, half cash $9890
Mr. McDonald, 3-7124; after hours, 2-1542

ROCKLAND
CRAIGDARROCH
QUIET LOCATION
SELF-CONTAINED SUITE
If you are looking for a quality Tudor-style home situated in a lovely location within walking distance to town, this may be what you have been looking for. It has five well-planned rooms, tastefully decorated in pastel shades first-grade oak floors. Expensive new Oil-O-Matic heating unit. Attractive self-contained suite in basement bringing in $50 monthly revenue. This rental could be increased to $60. Extra room in basement, drive-in garage. Full insulation. Small, compact garden. DON'T DELAY. ACT QUICKLY ON THIS. Asking price, with some terms $13,500
R. Harris, 3-7124, after hours, 7-2998.

Boorman Investment Co. Ltd.
616 VIEW STREET 3-7126

Town & Country Homes Ltd.
1923 QUADRA ST. PHONE 2-7276

N.H.A. DUPLEX—
SIDE BY SIDE
Five-year-old duplex in spotless condition. Living room, kitchen, dining and two bedrooms on each side, full basements and drive-in garages. Owner will take a trade of a three-bedroom home on this property, value up to $13,000.
Full price is $19,900
Contact Harold Wara, eves. 2-1461.

$1200 DOWN $1200
MT. TOLMIE
Five-room bungalow, built 1941—living room, dining room, two bedrooms, utility room, cabinet kitchen wired for range, package oil heating unit. Price (balance as rent) $9750
Mr. Christensen, 2-7276 anytime

N.H.A.
$484 DOWN PLUS LOT
CONTRACT PRICE $8695
Spacious, well-planned family bungalow, Four rooms and dinette, attached garage, utility room and storage, oak floors, fully insulated. Payment $49 monthly plus 1/12 taxes. 1,037 square feet.
Contact George Thorneloe, 2-7276; eves. 7-2771

DUPLEX
Side-by-side stucco about seven years old in A-1 condition with good basement, drive-in garage. Oil-O-Matic heat.
Price $12,600

Jubilee district. Good older type six-room, two-story. Three rooms down and three bedrooms up. Could easily be duplexed.
Price $4750
Call Mr. Clark, Eves. 3-8097

H. G. DALBY & CO. LTD.
634 View St 3-8241

Attractive stucco five-room home, Fairfield, near sea. Oil-O-Matic heat, drive-in garage. $3,000 down.
Full price $10,500

Two nice building lots with view. Mt. Tolmie area. Each $950
R. W. Miller & Co. 4-2023
Eves., Mrs. Clark, 9-3477

57 HOUSES FOR SALE

K & S

LIST WITH K & S

Your choice of:
1. Open listings, 5% commission.
2. Exclusive listings, 5% commission.
3. Multiple listings, 7% commission.

ESQUIMALT $4950 FULL PRICE

Attractive one-bedroom home on good street plus living room bathroom, kitchen and sun porch. Bus stop at door. Nice garden, separate garage. Low taxes $2,000 down, $50 per month.
MR. THOMAS, 4-4127; EVES., 2-9352.

GORDON HEAD COLONIAL

On half-acre site, circular driveway, living room with "Roman tile" fireplace. Two bedrooms, a smart bathroom. Ultra-modern kitchen, full cement basement, furnace. All this at only $7850
MR. NICHOLS, 4-4127; EVES. 7-3184.

OAK BAY SOUTH SPLENDID LOCATION

This five-room INSULATED stucco home comprises through hall, good-size living room and dining room with OAK FLOORS. Electric cabinet kitchen, two nice bedrooms and Pembroke bathroom. Full cement basement with rumpus room, furnace and garage. Nice garden and close to bus, school and beach. Real value at $9500
MR. FATT, 4-4127; EVES., 3-6536.

MAGNIFICENT VIEW GORDON HEAD $3800 DOWN

Live in this delightful area in a subdivision with controlled home values. Architecturally-designed THREE-BEDROOM home offering the best in modern living. Solid construction by a leading contractor. This home with "spacious open planning" will be completed in two months. Price includes preliminary landscaping. N.H.A. mortgage payment $75 per month.
MR. WHYTE 4-4127; EVES. 2-5076

Ker & Stephenson Limited

900 GOVERNMENT STREET

P. R. BROWN

& SONS LTD. EST. 1900
1112 Broad Street Phone 4-7171
Member Multiple Listing Bureau

UPLANDS SLOPE

"On the sunny side of the street" is this five-room, modern stucco bungalow, concealed stairs to space for two more rooms up, insulated, automatic coal stoker, full basement, drive-in garage. Nice garden with lane at back. Excellent value at the asked price $13,550
Mr. Holms 4-7171, Eves., 4-1005

Lansdowne Slope 2190 SANDOWNE Saturday, 12th, 2-5 P.M. OPEN FOR INSPECTION

You will be proud to own this ultra-modern home consisting of lovely bright entrance hall, extra large beautifully finished living room with dining area, Roman tile fireplace, modern kitchen with concealed utility off kitchen, three spacious bedrooms with double sliding door closets, four-piece Pembroke bathroom with vanity and large plate mirror, beautiful oak floors. Full basement with rumpus room and den finished in mahogany panels, rubber tile floors. Many more attractive features to be seen. Full price with terms $17,950
R. W. Michaud, 4-7171 or 2-8947

JUBILEE AREA

Walking distance Jubilee Hospital and close to shopping and bus. Cedar siding family home with living room, dining room, kitchen with pantry, two bedrooms, separate bathroom and toilet, concealed stairway to two bedrooms up. Full basement hot air furnace and drive-in garage.
Price $7500
Please phone A. M. Millar 4-7171, Eves., 7-1027

FAIRFIELD

FOUR BEDROOMS. Stucco semi-bungalow on quiet street. Living room 26x15 with stone fireplace and oak floors, dining room and electric kitchen, three-piece Pembroke bath and two bedrooms down, two bedrooms and toilet up, basement with automatic oil hot water heat. An ideal family home with attached garage and circular driveway. Price $12,200
Gilbert Nelson 4-7171, Eves., 8-3538

RITHET

706 Fort 2-4251
OUR 84TH YEAR
USE MULTIPLE LISTING

GOT A BOAT?

If you have—then you will be charmed with this artistic STUCCO home on the WATERFRONT WITHIN THE CITY LIMITS. Through-hall plan with a lovely LIVING ROOM FACING THE SEA, smart electric cabinet kitchen and two spacious bedrooms, Pembroke bathroom, basement, automatic hot-air heating, garage. The lot is well landscaped in lawns pools, shrubs and fruit trees. Immediate possession can be arranged. Terms. Priced for quick sale at $8950
Call Mr. Kitto, 2-4251; eves., 3-1880.

UPLANDS THREE BEDROOMS, DEN

This is one of the most attractive and spacious homes in this much-sought-after area, and there are few homes in all Victoria in more beautiful condition. Built for the present owners under careful supervision it consists of pleasing entrance hall, lovely living room (21x15), cosy den with fireplace, large dining room overlooking the patio, three bedrooms, two bathrooms, a housewife's dream kitchen with breakfast nook. Utility room off the kitchen. Full basement. Exciting rumpus room with built-in bar and expensive fittings. Two-piece washroom. Games room and workshop. Lovely garden with outdoor barbeque. This is truly an outstanding home and reasonably priced for quick sale. Terms.
Price is $27,000
Call Mr. Speed, 2-4251; eves., 3-3106.

JUBILEE HOSPITAL AREA

Six-room, no basement, semi-bungalow. Separate garage. Full size lot on boulevard street, handy to stores, transportation and schools. If you are looking for a home that you can fix up, THIS IT IT. Owner must have $2,500 cash.
Full price only $4750

COLWOOD 2½ ACRES

A quiet spot and a nicely treed property with frontage on two streets, four-room bungalow in good condition. Separate garage and woodshed. Taxes $34. Owner would exchange for bungalow closer in or sell around $6950

STEWART CLARK

& CO. 314 YARROW BLDG.
625 FORT ST.
4-1011 - 4-0317
Eves., Mr. Art Stokes, 4-2140; Mr. Custance, 3-7939.

57 HOUSES FOR SALE

Pemberton, Holmes

LTD. EST. 1887
1002 GOVERNMENT ST. 4-8124
Member Multiple Listing Bureau

WATERFRONT SECLUDED

A five-room bungalow PLUS two finished rooms up. Living room with fireplace, large dining room, kitchen with built-in nook, two bedrooms, CONCEALED STAIRWAY TO TWO EXTRA ROOMS. Full basement, OIL HOT-AIR HEAT. Wharf for boat. Nice secluded lot with lawns, shrubberies, etc. Asking price $10,500
Call E. S. Jones 4-8124, Eves. 8-2602

DUPLEX

A good investment, revenue $122 monthly, two, three-room suites, plus cottage. All with own bathrooms. Owner transferred, must sell. See and make offer on terms or cash on $8750
Call Jack Brown, 4-8124. Eves. 4-4976

GORDON HEAD SEA VIEW—$2000 DOWN

Here is your opportunity to buy an attractive well built (two years old) stucco bungalow on a acre of land within five-mile circle. Spacious living room with fireplace, full-size dining room, attractive cabinet kitchen, wired. Two bedrooms, full basement with drive-in garage. Fully insulated, immediate occupancy.
Full price $10,950
Phone Roy Alton, 4-8124. Eves. 4-8513.

UPLANDS Exceptionally Fine Home Greatly Reduced Price and Particulars

Apply to Mr. H. F. Hepburn, 4-8124. Eves. 3-7039.

OAK BAY STUCCO BUNGALOW

Are you looking for a modern five-room bungalow, through-hall plan? Here it is—living room, fireplace; dining room, sunny cabinet kitchen, corner sink, wired for range, utility room off kitchen with Bendix, automatic hot water, two bedrooms and four-piece bathroom, rumpus room in basement, extra sleeping room, Oil-O-Matic hot-air conditioning unit. Separate garage.
Gift price $9999
S. W. Spaven, 4-8124; eves., 4-7013.

NEWPORT AREA—$12,600 3 BEDROOMS AND DEN

Close to Beach Drive. Stucco semi-bungalow having thru hall, living room with fireplace, dining room, den, cabinet kitchen, bedroom and bath on the main floor. Concealed stairs to two spacious bedrooms up. Full basement. Separate garage. Small secluded garden. Moderate taxes.
Phone Mrs. Shirley 4-8124 or 4-8485 eves.

OAK BAY

Attractive two-bedroom bungalow, neat and clean inside and out. Living room with fireplace, dining room, modern kitchen with breakfast space, pleasing colors throughout. Rumpus room, automatic oil heat. Low taxes. A cosy home in good neighborhood. Possession 15 days.
Price $11,600
Call L. J. Coltis, 4-8124; Eves. 3-6346

PRICE CUT $750 OWNER TRANSFERRED DONCASTER HEIGHTS

A very nice five-roomed stucco bungalow with oak floors throughout and HOT-WATER HEAT. Living room with fireplace, good-sized dining room, electric cabinet kitchen and nook. Full basement, drive-in garage, automatic electric hot water. Lot 60x120, lawns, shrubs and fruits. $3,650 handles, $60.50 per month. Now only $10,000
A Multiple Listing
Call Reg. Caselton, 4-8124; Eves. 3-8464

NEW AND SPARKLING

This lovely stucco bungalow in the Cedar Hill area has hardwood floors throughout. Living room 12½x26, Roman tile fireplace. Electric cabinet kitchen. Two bedrooms, attractive bathroom. Full cement basement with garage, laundry tubs, air-conditioned coal stoker. Lot 66x125. Generous terms.
Full price $9450
Exclusive Listing
Call R. V. Caselton, 3-8464 or W. Woodley, 4-3916

1,180 Sq. Ft. $5000 Down 7 Years Old

Well-constructed home on double lot, excellent garden, full basement, hot air heat, 18x17 living room, den, dining room, fine oak floors, two good bedrooms. Tops in value. Low taxes, only $118. Bus at door and grocery one block. Fully insulated.
Price only $11,300
(A Multiple Listing)
Call K. Liss, 4-8124. Eves. 2-5865

BROWN BROS.

AGENCIES LTD.
1125 BLANSHARD STREET
PHONES 3-1183 - 4-5741
Member Real Estate Board of Victoria

We Need Your Listings CHOICE OF

1. Open Listings, 5% Commission
2. Exclusive Listings, 5% Commission.
3. Multiple Listings, 7% Commission.

BRAND NEW N.H.A. HIGH! HIGH! University District

$2,700 handles at $62 monthly payments, including interest at 5½%, this three-bedroom bungalow. Large living room with Roman tile fireplace, large electric cabinet kitchen, dining room, oak floors throughout. Drive-in garage in high full basement with Oil-O-Matic air-conditioned heat in this choice location. Price $13,200
Mr. Gaunt or Mr. Clarke, eves. 9-3407

PERFECT FOR COUPLES Young or Old No Steps

Spacious four-room bungalow, utility off kitchen plus extra storage room (bedroom or den); living room is large with fireplace, lots of cabinet space in kitchen and utility room. Side drive and garage and workshop. There is an extra landscaped lot if you like gardening or this could be sold readily as a building lot. The whole property is in first class condition inside and out. Located on paved street with sidewalks and close to bus, stores, etc. A bargain for cash. ($4,000 handles.)
Price $7900
Mr. Gaunt or Mr. Clarke, eves. 9-3407

DEAN HEIGHTS Owners Transferred

Beautifully constructed five-room stucco bungalow, built 10 years ago by master craftsman. Large living room, fireplace, guest-size dining room, wall-to-wall carpet, twin-size bedrooms with wall-to-wall carpets, high grade oak floors, full basement, fireproof garage, beautifully landscaped lot. Five-room bungalows of this calibre are difficult to find. A bargain for cash ($5,800 handles.) Price $9800
Mr. Gaunt or Mr. Clarke, eves. 9-3407

FRASER BISCOE

576 YATES 3-9413

LANGFORD $4900 CASH

Three-bedroom white siding bungalow in spotless condition. Situated on good sized lot and overlooking lake. Attractive living room with fireplace and neat cabinet kitchen with McClary oil range included. Brand new hot air furnace in part basement. Owner moving and for quick sale offers this property at $4900
Exclusive Listing.
Office 3-9413, Eves., Gordon Munro 3-1755

$1500 DOWN VICTORIA WEST

(E.35) Older-type one-floor bungalow, three bedrooms, living room, cabinet kitchen, utility room, three-piece bath, oil circulating heater, linos, and electric domestic hot-water heater. Taxes only $47.
Full price $5750
Phone office 3-9413, Mr. Collings.

Owner leaving town must sell newly-built modern stucco bungalow of four attractive rooms and utility room. Has two bedrooms, hardwood floors, automatic domestic hot water. Home fully insulated and in spotless condition all through. Convenient city location, handy to schools and stores $7550

A. S. MILLER

Real Estate, Fire and Auto Insurance
1309 Blanshard Street 3-0823

57 HOUSES FOR SALE

WESTERN

HOMES LTD.
611 YATES STREET
MEMBER MULTIPLE LISTING BUREAU

OAK BAY $2750 DOWN OIL-O-MATIC HEAT

A well-kept stucco home south of the avenue. Big, comfortable living room with open fireplace, four bedrooms, family-size dining room, sunny all-electric cabinet kitchen with lovely tiled sink. Full high basement with drive-in garage. Handy upstairs utility room with tubs. Taxes $120. $2,750 down balance $60 monthly.
Full price only $9750
Mr. Damon, days 2-2157, Eves., 2-5642

"NEW DUPLEX" "SIDE BY SIDE" "VERY LOW PRICE"

This new modern stucco duplex is on the market for the first time and is an exceptional buy. Each side comprises: Nice living room with large windows, hallway, two good-size bedrooms with clothes closets and sliding doors, Pembroke bathroom, smart cabinet kitchen, wired for range, with new combination four-burner electric range included. Dining space, inlaid linos in kitchen, hall and bathroom, automatic electric Monel Metal hot water tank with lifetime guarantee, front and back doors to each suite, large two-car garage, sidewalks front and back. Owner will paint stucco any color new purchaser desires. Large lot, low taxes, three fruit trees, 50 yards to bus and store, four-mile circle, open views, all cash or cash to mortgage, must sell quickly hence the very low price of only $11,550
(Exclusive listing.)
This is really hot so if you're interested phone Jim Ridings, 2-2157; eves. 2-4557; Roy Smith, 2-2157; eves., 4-3019.

SIX YEARS OLD FULL BASEMENT

NEAR JUBILEE HOSPITAL

About three blocks to the hospital. Four rooms, including two bedrooms, cabinet kitchen, wired for range. Full seven-foot concrete basement. Drive-in garage. Coal furnace. Taxes $149. One block to bus. About $2,800 to handle.
Price $8600
Mr. Damon; days, 2-2157; eves., 2-5642.

DUPLEX SELF-CONTAINED CITY—CLOSE IN

Up and down. For owner; large living room, with fireplace, two bedrooms, four-piece Pembroke bathroom and large kitchen with built-in cabinets and gas range. Upstairs; separate entrance to living room, two bedrooms, separate bathroom and toilet and cabinet kitchen with gas range. Separate meters. Full, high basement. Coal piped furnace. Taxes $130. In good rental area. Vacant. Clear title. Will take about $3,500 down.
Full price $10,000
Mr. Damon, days 2-2157; eves. 2-5642

$320 DOWN (PLUS YOUR LOT) BUILD N.H.A.!

You definitely cannot beat building your own home under N.H.A. for price, terms, interest rates and supervised construction. We are now able to offer you a large selection of two and three-bedroom homes—with or without basements—and would be pleased to answer all questions regarding the N.H.A. building program. Ask about our plan to remain in your present home until the new one is built. No running around from one place to another. One stop at our office can complete the entire transaction. Phone or drop in to see us. There is no obligation and you will be pleasantly surprised.
Ask for Mr. Evans or Mr. James, 2-2157; evenings, 9-2182, 2-6515.

UNION AVE.!! EXCEPTIONAL VALUE

We are privileged to be able to offer for sale this very attractive five-room bungalow 14 years young. The spacious living room is 17 x 20 with golden oak floors, full dining room. The bright, cheery kitchen has plenty of cabinets and is range wired, also has breakfast nook. Two bedrooms, Pembroke bathroom, utility room, full basement, laundry tubs, extra room, piped furnace. House is insulated. Separate garage. Nicely landscaped grounds with fish pond and lawns front and rear, abundance of trees, shrubs, flowers and bulbs. A truly lovely home in a very desirable area. Some terms.
Full price $10,500
Stan Evans or Cliff Green, 2-2157; Eves. 9-2182, 9-3759

RANDALL'S LTD.

OAK BAY — HIGH UP LANSDOWNE SLOPE

Ranch-type bungalow, high up on the slope, gives you a most entrancing panoramic view of Oak Bay, the Straits and Olympics. It features a large living room, picture windows, ultra-modern electric kitchen, plus dinette, through hall, two spacious bedrooms, utility room, full high basement, automatic oil heat, drive-in garage, only year old. Quick possession.
Price $18,000
Mr. Davis; eves., 4-8614.
Mr. Randall; eves., 2-5447.

OUT OF TOWN $1500 DOWN

A wonderful buy, new, stucco, featuring modern electric kitchen, with plenty of cupboards, dining room, large living room, tile fireplace, two large bedrooms, Pembroke bath, all oak floors, basement, Oil-O-Matic furnace, separate garage. Truly a lovely home, 1,100 square feet. Price $9850
Mr. Davis; eves., 4-8614.

REVENUE $154 MONTHLY

City, close in, walk downtown, two four-room suites, with baths, two singles, light housekeeping, revenue $154 monthly. Tenants pay own fuel, light and gas, all suites have ranges and light housekeeping rooms are furnished. $2,500 down and bargain priced at $8400

JAMES BAY

Five-room bungalow, large living room, dining room, two bedrooms and nice kitchen, separate garage, low taxes. This home is not an old house and is a very good buy. $3,500 down to handle.
Total price $6000
Mr. Bert Nex; eves., 4-4809.

ESQUIMALT VACANT NEW

Six-room stucco bungalow. The best workmanship and materials throughout. Full high cement basement, oil hot-air heating, fireproof, drive-in garage, nice lot. A mortgage of $7,800, payable at $57 per month. This is a good home. Full price $11,500

CITY — CLOSE IN $5450

Comfortable stucco bungalow, living room, large kitchen Pembroke bath, no also smaller bedroom Pembroke bath, no basement, separate garage, attractive, neat and clean.
Price only $5450
Mr. Twamley; eves., 4-4490.

GORGE WAY 3 BEDROOMS

Stucco, semi-bungalow, Oil-O-Matic hot-water heating, living room, dining room, electric cabinet kitchen, three bedrooms, through hall, full basement, drive-in garage, low taxes. Low payments handle at $12,600
Mr. Grieve; eves., 9-4163.

GEORGE RANDALL LTD.

1309 Douglas Street 4-8100

57 HOUSES FOR SALE

NEWSTEAD'S

Member of the Real Estate Board and Multiple Listing Bureau

SUNNY and SPACIOUS Exclusive — Not Expensive

In an unusual off-street Oak Bay location, this superb five-room contemporary bungalow is perfect for the retired executive. No steps. The most elegant interior both in design and decoration, and with a wealth of modern living aids. Three years old only. This will appeal to the exacting buyer wanting the best in location, style, convenience and price. With terms.
Price $11,850
See this at once
We can't praise it too much
Contact W. Bailey or P. Bailey at 2-8117 or eves. 3-3085

OAK BAY—$7500

Very low steps. Comprising living room with fireplace, two bedrooms, four-piece bath, dinette, kitchen, including new Cyclos oil range; utility. Completely fenced with cement sidewalks, and mature lawn and garden. Home in immaculate condition. Phone Ed Clark anytime. Full price $7500
Phone 2-8117 or Eves. 3-1443

OAK BAY-WILLOWS

Here is a real opportunity to get located in the best part of Oak Bay at a very reasonable investment. A six-room bungalow, full basement, near schools, bus, stores.
Full price only $10,800
Contact R. O. Ney at 2-8117 or eves. 4-5406 or W. H. McMahon at 2-8117 or 7-1455.

SPACIOUS HOME FOR ENTERTAINING AND COMFORTABLE LIVING 4½% Mortgage

Surrounded by mature garden, on half acre; gleaming white stucco; four years old. Living room, 20x14, fireplace; spacious sunny dinette; kitchen; four-piece bath; two twin-size bedrooms; bright high basement, extra plumbing, extra room and laundry in basement. Paved driveway. Price, $2,370 will handle $11,900
Contact Ed Clark at 2-8117 or Eves. 3-1443

NEWSTEAD REALTY LTD.

766 FORT STREET 2-8117

OAK BAY—SECLUSION

Three-quarter acre on a quiet street, very lovely grounds. This well constructed eight-room home is most appealing inside and out, large reception hall, charming living room, 27x17; large dining room, den, powder room three fireplaces. Up three very nice bedrooms and bathroom. Full very high basement, Oil-O-Matic, several finished rooms. Two garages. Not many of these secluded charming homes to be had at the most reasonable price of $14,700
Please ask for Mr. Hall, Eves. 2-8391 or Mr. Edwards, Eves. 4-6935

H. A. HUMBER LTD.

1220 Broad Street 2-9161

Times Crosswords Answer

Puzzle No. 102

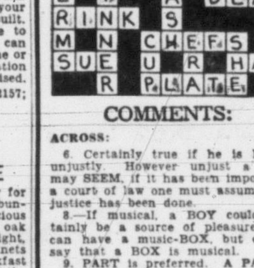

COMMENTS:

ACROSS:

6. Certainly true if he is FIRED unjustly. However unjust a FINE may SEEM, if it has been imposed in a court of law one must assume that justice has been done.

8.—If musical, a BOY could certainly be a source of pleasure. We can have a music-BOX, but cannot say that a BOX is musical.

9. PART is preferred. A PACT is an AGREEMENT that is, it does not become a PACT until any alterations have BEEN made. It is only in a PROPOSED PACT that "last minute alterations" may be demanded. No such objection applies to PART.

10. FLOOD is a good answer as it stands. To be BLOOD the clue would have to be qualified. For example, BLOOD would have to be HUMAN BLOOD. For all the clue says, it may be just a little BLOOD on a piece of meat.

11. CAN is best. Surely ANY person might think twice before deciding to throw an old CAP away. Only a thrifty person would be likely to hesitate before throwing an old CAN away. You wouldn't "throw" a CAR, CAB or CAT away.

16. DEAR is a perfect answer which EMBRACES NEAR where this means intimate or familiar. NEAR, however, COULD mean "not far away," and there is no reason why you should think a lot of THESE people.

17. RINK is preferred. It is particularly the NOVICE who is apt to fall on a RINK. In the RING, a boxer may take an early count whether he is a novice OR NOT. Also, in the RING some attempt is generally made to match boxers or wrestlers and a novice would presumably be boxing another novice.

18. CHEFS is more direct, because they perform a positive action in making life more enjoyable for those for whom they cook. CHESS is abstract and passive. It is PEOPLE who make life better for themselves by PLAYING CHESS.

21. SUE is better. See is a little weak because there is no indication of how long ago the person slandered you. You may have practically forgotten about it. When you SUE such a person the offence is fresh in your mind and the very fact that you are SUING indicates that you are taking a serious view of the matter.

23. PLATE is best. The clue is an understatement for PLANE, which calls for a GREAT DEAL rather than "a certain amount" of technical knowledge. The development of a photographic PLATE is a straightforward operation that nevertheless calls for a certain amount of knowledge. PLACE is not favored.

DOWN:

1. BILLS is preferred. Bad writing could only lead to mistakes in the interpretation of a WILL, since the testator must know what he means, regardless of the quality of his writing. Even if somebody else draws it up, it is not a valid WILL until the person has read and signed it—which he will not do if there are any mistakes. BILLS, which may be typed from handwriting, is quite apt.

2. REPORT fits the clue better. The decision to DEPORT somebody CAN ONLY be taken by a responsible AUTHORITY. This would surely be MORE than ONE person, and anyway the "should" in the clue ought to be "must." "SHOULD rest with a responsible person" matches better with REPORT.

4. BATTLE is more apt. It is not a ship, but a MODEL ship, that you see in a BOTTLE; and why a seafaring man especially, when this novelty is equally well-known to landsmen? There must be many an old sailor who has experience of a naval BATTLE, and this word is preferable.

11. A CAKE undoubtedly is better if light. CASE is vague, but there must be various kinds of CASES in which heaviness is no disadvantage. A show CASE in a store or museum, for instance.

13. Medical students certainly get to know a lot of peculiar TERMS—that is TERMS peculiar to the medical profession, that would seem strange to the layman or raw student. GERMS is not a natural answer here. What on earth IS a "peculiar" GERM? Are not all GERMS peculiar in a way? And does a student really "get to know" them? Get to know their names and effects, perhaps.

14. Since "poor SINNER" is a conventional phrase SINNER fits nicely and justifies the inclusion of the word "poor." There is little point in specifying a poor SINGER, because the desire to improve is not confined to those who are poor in either sense of the word. Every sincere SINGER tries to improve his singing.

15. FRONT is more apt. FROST can mean hardship for ANYBODY not properly equipped for it. It is soldiers who are at the FRONT and FRONT has a specific application to soldiers.

SWINERTON'S

(Established 1889)
620 BROUGHTON STREET 3-7181

½ ACRE GARDEN AND FRUIT GRAND FAMILY HOME

Situated in a high location within the three-mile circle, ½ acre all fenced with any amount of fruit and garden. Fireplace in the living room, modern kitchen with utility off, two bedrooms and bath on main floor. Upstairs three more bedrooms. Full basement with hot air furnace, large workshop and garage. A real buy, terms arranged $8500
Mr. Crow, 3-7181. Res 2-0775

$2500 — CASH — $2500 SOMETHING SPECIAL

$7700—Full Price. Note the following features. Only seven years old, stucco with Duroid roof, full, high basement with drive-in garage, all copper piping and fully wired, four good-sized rooms with open fireplace, a bright and well-planned kitchen with dining space, ample closets and cupboards throughout. Low taxes. $2,500 to handle, balance as rent.
Mr. Dobson, 3-7181

WINDSOR PARK

Very pretty architect-designed semi-bungalow overlooking Windsor Park. Five well-planned rooms, with unfinished space for third bedroom if required. Distinctive living room with exposed hewn ceiling beams and cedar panelling, dining room with convenient built-in corner china closets. This property has been completely redecorated. Full basement with oil heat, nice secluded garden and low taxes. A wonderful opportunity to acquire a home, just like new, in this excellent locality, close to the sea, schools, shopping, etc. Full price $14,700
Mr. Gilmer, 3-7181

LEACH & SPARKS

OIL HOT-WATER HEAT

In this charming six-room modern bungalow and no steps to bother. Well insulated for extra comfort and economy. Two-mile circle. If you are looking for a good home and something different let us show you this at $9950

IN GORDON HEAD

On 1.47 acres. This appealing four-room rambler will intrigue you with its quaintness and quiet seclusion. We are open to offers.
Asking $8500
Mr. Wright, 3-4117

1119 Blanshard St. Eves. 7-2886

CLOSE TO JUBILEE HOSPITAL

Seven-roomed semi-bungalow, living room, dining room, two large bedrooms, kitchen and bathroom down; enclosed stairway to two bedrooms, full basement, furnace, two nice lots; house suitable for renting rooms or for a family, and you can build on the vacant lot, or will trade for a smaller bungalow.
Price $7500

RALPH H. WILSON

124 YARROW BUILDING 3-9812
Mr. Scott, evenings 4-3696.

57 HOUSES FOR SALE

GILLESPIE, HART

& CO. LTD.
611 FORT STREET 4-1181

LET THE OTHER FELLOW HELP

Build your investment in OAK BAY. A sparkling clean, nearly new DUPLEX, 1,000 sq. ft. on each side. Entry hall, large living room with fireplace, two bedrooms each, four-piece bathrooms, spacious modern kitchens with good dining area off. Full SEPARATE basements, oil heating units, and drive-in garages. Let us show you how to make money on this.
Terms $23,000
Call Arnie Philipsen, after hours 8-2226

THREE BEDROOMS HIGH FAIRFIELD

An attractive one-floor home in a convenient close-in location. Lovely living room with fireplace; full dining room; kitchen wired for range. Three bedrooms and three-piece bathroom. Full basement with good playroom, automatic coal stoker. Fenced garden with fruit trees.
Price? Just $9950
Please call Miss Bleakney, eves 4-8592

DICKIE & CO.

833 FORT STREET

FAIRFIELD — $7500

Five-room compact bungalow with drive-in garage, hot-air furnace, plans available for basement suite, low down payment. Call Mr. Davies or Mr. McDonald, 2-4312; evenings, 7-3264, 2-4081.

TUDOR STYLE— SPLIT LEVEL

Attractive six-room family home, comprising living room with GRANITE FIREPLACE, paneled dining room with fireplace, two bedrooms on upper level and one down, four-piece bathroom, hot-air heating. This property permits building of two further homes. Terms $5,000 cash.
Full price $13,440
Owner will carry balance. Call Mr. McDonald or Mr. Davies, 2-4312; eves., 2-4081 or 7-3264.

Member of Victoria Real Estate Board and MULTIPLE LISTING BUREAU

THE ROYAL TRUST CO.

TO CLOSE AN ESTATE UPLANDS

Brick veneer semi-bungalow. Oil-O-Matic hot-air heating. Through hall, large living room, dining room and den all with fireplaces, kitchen, two-piece washroom on main floor. Four bedrooms, two 3-piece bathrooms on second floor. Two very large playrooms on third floor. Full basement. Two-car separate garage. .79 acres.
Price $18,000
Mr. Coles

THE ROYAL TRUST CO.

1205 Government Street 3-4126
Evenings 2-8752

IT'S SO EASY To Place a Classified Ad. Just Telephone 2-3131

57 HOUSES FOR SALE

J. H. WHITTOME

& CO. LTD.
ESTABLISHED 1898
MEMBER MULTIPLE LISTING BUREAU
VICTORIA REAL ESTATE BOARD

NO IRON CURTAIN HERE JUST PEACE AND QUIET

495—For a reasonable down payment you can own this smart two-bedroom home. Situated on fenced, corner lot in good district. Very nice living room with cheery fireplace. Bright, large kitchen with dining space. Pembroke bathroom. Low taxes. Don't delay, buy today at $6950
Call Roy E. Harris 2-4255, eves. 2-0795.

HIGH, WITH MOUNTAIN VIEW

818. Just below the Normal School on a southern slope with view of mountains and a glimpse of the sea. Beautiful modern five-roomed bungalow. In-line living and dining room divided by movable planter box. Ideal for TV with excellent reception. Dream cabinet kitchen (designed to take that big electric range), bar and spacious breakfast nook. Through hall, two large bedrooms. De luxe Pembroke bath, vanity, etc. Full daylight basement with nicely finished extra guest room. Oil-O-Matic air-condition furnace. Garage. Garden fully landscaped, pleasant patio, etc. Some terms and well worth the price of $13,650
For appointment to view call Mr. Drew 2-4255, eves. 3-4980.

OAK BAY THREE BEDROOMS—DEN

806. Attractive, well-built stucco semi-bungalow, built on through hall plan and comprises living room and den, both with fireplaces, separate dining room, large cabinet kitchen with dining area, four-piece Pembroke bathroom, three bedrooms. Full high basement, hot-air furnace, copper piping, separate garage. Low taxes, early possession. Priced for quick sale at only $12,600
Call Mr. Clarke, 2-4255. Eves., 3-1328

AUTOMATIC OIL — NEW NO STEPS — CITY

No. 861—PRICED at only $8,950 we offer this exceptionally attractive stucco bungalow as a special to all RETIRED PEOPLE. FULLY AUTOMATIC forced-air heat plus electric range wiring and hot water tank. Eye-catching living room with open fireplace and "L"-shape dining area. Two bedrooms, one large, four-piece Pembroke bathroom, modern electric cabinet kitchen with utility and furnace room adjoining. Breezeway and attached carport and workshop are also included at this price. Very handy location, close to shopping centre and regular transportation. GOOD TERMS available.
PRICE AGAIN $8950
Call MR. WOOD, 2-4255; evenings, Keating 21-M.

BUYERS — ATTENTION! WATERFRONT — PRIVACY

This, you MUST see! An eight-room family home in marvelous condition, spotlessly clean with a lovely garden surrounded by laurel hedges and rose bushes, affording seclusion with a broad view of the water. Very close in and one block from every convenience. FEATURES: Four bedrooms, large bright living room and dining room, large DEN and fireplace, spacious cabinet kitchen and pantry. HOT-WATER HEATING, full basement (high, lined and white-washed). Separate garage. Very good rental area. Easy terms and very well priced at $7950
Call Guy Meuffels, 2-4255; eves., 2-7042
A Multiple Listing

1218 Broad Street Phone 2-4255

Times Crossword Contest $425

NO WINNER LAST WEEK

THE RULES

Solve the clues as you would any crossword puzzle. Clip out the dotted form and mail it to The Times Crosswords, c/o The Victoria Daily Times.

You can send in as many entries as you like in one envelope, but they must be on the form printed in the paper. Facsimiles will NOT be permitted. The puzzle will be printed on Fridays, Saturdays and Mondays.

All answers must be received by the morning mail of Wednesday.

Be sure to clip on the dotted line. This is for the convenience of tallying entries

EARLY MAILING WILL BE APPRECIATED

The answer will be printed in Friday's paper each week. It will be a good idea to keep a record of your solution and compare it with the answer.

PRIZES

Anyone may enter with the exception of employees of Victoria Press Ltd and their families.

A prize of $25 will be paid for solving the puzzle. If there is more than one winner the prize will be divided.

BONUS

If the winner is a regular daily subscriber to The Times by carrier or mail a special bonus will be paid in addition to the regular prize of $25. When there is no winner this bonus will increase at the rate of $25 per week until a winner is found. When there is more than one winner the current bonus will be divided.

This week's prize is $25, plus a $400 bonus.

Study the clues carefully before you write down your answers. There is always one answer which is best. The decision of the judges in the contest will be final and all contestants taking part agree to abide by their decisions.

No. 103 - Puzzle - No. 103

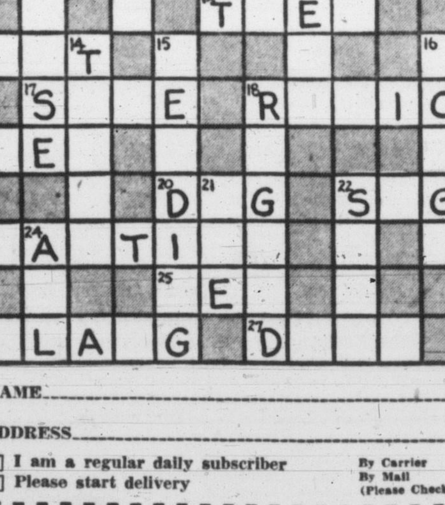

NAME ______________________

ADDRESS ______________________

☐ I am a regular daily subscriber
☐ Please start delivery
By Carrier / By Mail (Please Check)

CLUES

ACROSS:

1. They grow in pods
5. A nice clean —— may give visitors a good impression
8. Much in demand if the latest
9. Familiar form of "father"
11. Whoever —— you a treasured heirloom will expect you to take good care of it
12. They're worn round the neck
13. Start to smoke near a gasoline storage and you may be told "—— it out!"
17. If a man isn't —— he may well need protection
18. You can hardly blame a youngster for finding it a bit baffling
19. A kind of fish
20. A household pet
22. Hang limply
23. Sampling food, for instance
25. The French word for "born"
26. May jar upon the ears of a sensitive person
27. It can be annoying for a man when his secretary gives him the wrong ——

DOWN:

1. It's nice for a child to have it
2. Short for "ampere"
3. When washing clothes, a good —— naturally helps
4. For some people, to be without it would seem quite a hardship
6. Large monkeys
7. Describes a popular number
10. A talking parrot may possibly —— people
11. Rearrange "lean" to make a girl's name
14. You'll hardly be anxious to listen to —— you've heard before
15. A man may well say once is enough for this time
16. After a very —— voyage, a sailor may be glad to see port
18. It tatters
21. A very small number
22. There's many a famous one in Britain, of course
24. This means everything

Send your answer to The Times Office to arrive not later than next Wednesday morning.

Times Crosswords, c/o Victoria Daily Times
2631 Douglas Street

Send all entries in one envelope—each entry is checked individually

THE B.C. LAND

& Investment Agency Ltd.
OUR 92nd YEAR IN REAL ESTATE
MEMBER MULTIPLE LISTING BUREAU

VICTORIA WEST

$1,800 down will handle this five-room home. Full basement, modernized kitchen with dining space, two good bedrooms and bathroom upstairs. This is an older type home but it is in very good condition.
Full price $5900
Call Mr. Armstrong, 4-4115; eves. 2-6900

SEAFRONT HOMES, SIDNEY LOVELY MARINE VIEWS

1. This modern white siding bungalow is situated only a few blocks from Sidney proper, and comprises of a through hall, living room with open fireplace facing sea, cabinet kitchen with nook, three-piece Pembroke bathroom and two nice bedrooms. Full cement basement with oil hot-air heating unit. Separate garage. Excellent treed lot terraced to the water with a concrete retaining wall. Multiple Listing No. 138.
Price $9750

2. Another lovely waterfront home only a mile or so beyond Sidney and on the Sidney water supply. An older home but well built and in a delightful location with fruit trees and a certain amount of seclusion. Five large rooms with veranda fronting water. Full cement basement and oil heating. Price $13,750
Call Mr. Hope, 4-4115; eves. 3-6924

OAK BAY DUPLEX

A charming home and self-contained suite upstairs, separate entrance. Four large rooms for owner, living room with granite fireplace, family dining room with sun room off, kitchen, large bedroom, three-piece bathroom. Upstairs are three good rooms and bath. Part basement, automatic coal stoker. Separate garage on lane. Double lot on Hampshire Road, near the avenue. $5,000 mortgage available payable $100 per month.
Full price $10,500
Exclusive Listing.
Please ask for Mr. W. O. Cameron eves, 3-0017

B.C. LAND BUILDING
922 Government Street 4-4115
Member Victoria Real Estate Board

CAPITAL CITY REALTY

650 CORMORANT 4-1922

NEW APARTMENT TV EQUIPMENT

Four lovely suites, one bedroom each, tile bathrooms, oak floors throughout, auto oil hot-water heat. Suites rent for $85. No help needed. A fully insulated, modern block close to City Centre. Designed for comfort and profit. Generous terms available. A good investment in a choice location for only $30,450
Mr. Waters 4-9968 evenings.

912 DUNSMUIR HANDYMAN'S SPECIAL

Attractive modern five-room siding bungalow in nice part of Esquimalt, close to all conveniences, needs painting and decorating, but is structurally sound. Ideal for home or investment, low taxes, about $1,200 handles. Good value at $4700
Ken Walters, 3-8188 evenings.

THREE BEDROOMS JUBILEE DISTRICT

A nice home on a nice street in a nice district, close to hospital. Three bedrooms, full basement, living room with fireplace, dining room and handy kitchen. Separate garage, good garden, five fruit trees. A sound home and the price is right. Good terms.
Full price $5500
Mr. DeMan, 4-2402, Evenings

DUPLEX WALKING DISTANCE

Nine-room well constructed older type home converted into five-room suite on main floor and four-room suite up. Full basement, piped furnace. Drive-in garage. Best possible location. Terms. Full price $8500
Mr. Kemp, 3-8442 evenings

HOLLICK REALTY LTD., 1118 Quadra

$1200 Down

5½ rooms, taxes $66, basement, Duroid roof, garage, furnace. Esquimalt, Victoria West border
Only $6900

$2450 Down

Three bedrooms, taxes $68.50. Walking distance to Naden.
Only $5750

$5450 Full Price

$2,275 down or make cash offer on this five-room stucco, insulated.

Duplex or Revenue

$192 month revenue with $5,000 down. Large quantity of furniture goes. Only $15,900

$110 month revenue with $2,950 down. Two baths. Taxes $132. Close to St. Joseph's

Call E. Haggis, 9-1647 or H. Smith 4-6118. Office 2-7514, 2-0738.

57 HOUSES FOR SALE

HARRY FOSTER

LTD.
1815 DOUGLAS STREET 2-2106
Member Multiple Listing Bureau

$1500 DOWN $1500 JUBILEE-RICHMOND FOUR-ROOM STUCCO

Your opportunity to get a seven-year-old home with no steps, for a reasonable down payment and reasonable monthly payment. Situated in a nice location just a few blocks from Hospital and close to bus line. Comprises living room with fireplace. Two bedrooms, cabinet kitchen with dining area. Also storage room. Cyclos oil range included in price. This home is real value on terms and price and will be sold to a reliable buyer only. Full price $6500
Please call Herb Hodgson, 2-2101 or 9-2114 day or night.

HIGH, HIGH QUADRA VIEW ENTIRE CITY RUMPUS ROOM

Three-year-old bungalow with tremendous views, oak floors throughout, knotty pine cabinet kitchen, combination living room, 29 feet long; two extra large bedrooms with sliding doors, roughed-in plumbing in basement, Oil-O-Matic heat. Less than half cash will handle.
Asking price $14,700
Charles Vining, 2-2101 anytime.

SEMI-BUNGALOW 4 BEDROOMS CITY $9950

This most attractive family home is situated on quiet, picturesque street, yet close to schools, stores and transportation. Downstairs, arranged on through-hall plan, is a most attractive living room family dining room (with glassed-in sun porch off), kitchen with breakfast nook two nice bedrooms and bathroom. Upstairs, there are also two good bedrooms. Full basement houses hot-air furnace, garage is separate. Sorry, address cannot be given over phone but appointment to view will gladly be arranged by calling Robert Mitchell at 2-2101 anytime.

$2000 - DOWN - $2000 BURNSIDE - TILLICUM N.H.A. — NINE YEARS FIVE-ROOM STUCCO FULL BASEMENT

An immaculate and exceptionally well-built stucco home, and excellent value on price and terms. Check the following features:
1. Living room (16x14), maple floors, fireplace.
2. Dining room (9x12) combined with living room.
3. Lovely cabinet kitchen, wired, dining area.
4. Two good bedrooms.
5. Three-piece Pembroke bath.
6. Full cement basement, laundry tubs.
7. Electric domestic hot water.
8. Coal and wood furnace piped to all rooms.
9. Connected to sewer. Taxes only $99.
10. Separate garage.

Full price only $8400
Please call Herb Hodgson 2-2101 or 9-2114 day or night

OAK BAY STUCCO QUADRUPLEX OIL HEAT, 2 GARAGES

$29,200 This lovely quadruplex is in lovely condition throughout and in a choice location near the High School. Two four-room suites with oak floors and fireplace in living room and automatic gas stoves in all suites. Two three-room suites. Two separate garages, two utility rooms. Approximately $10,000 4½% N.H.A. mortgage can be assumed. Good terms can be arranged if desired. For information please contact Stan Hinde, 2-2101 anytime.

F. N. CABELDU

LTD.
1212 BROAD STREET 3-7174
MEMBER MULTIPLE LISTING BUREAU
You may list with us any of three ways: Open at 5%; Exclusively at 5% and Multiple at 7%

FAIRFIELD EXCHANGE

A very attractive stucco, matured bungalow standing high with backdrop of rockeries and under an old oak, fronted with evergreen hedge and lawns. Entrance hall to large living room with picture windows and fireplace; full bright dining room, cabinet kitchen wired for range, two large bedrooms and two BATHROOMS. Nearly full basement, hot-water heating with Oil-O-Matic Drive-in garage. Owner will exchange for similar home with small garden in good locality $11,950
W. R. Cryer 3-7174, Eves. 3-2177

UPLANDS

Very attractive desirable stucco rancher standing back on wide lot, fronted by an old oak. Covered front entrance to wide through hall and French doors to large living room with fireplace; full dining room, a very special cabinet kitchen with nook and utility room, three large bedrooms (or den) and beautiful bathroom with built-in features. Fully insulated. All oak floors, wired for range, etc. Full eight ft. basement, Oil-O-Matic hot-air airconditioning unit and nearly finished rumpus room with fireplace. You must inspect to appreciate value $21,500
W. R. Cryer 3-7174, Eves. 3-2177

Esquimalt Revenue—Two houses on one lot. Income value $120 per month. Price with good terms $8400
W. R. Cryer, 3-7174; Eves. 3-2177

OAK BAY—$3000 DOWN

Duplex, very well situated close to school, sea and bus. Both apartments are spacious, the lower one having four large rooms and bath and the upper five rooms and bath and sun porch. Each has its own automatic hot water heater, kitchen range and separate furnace. Double garage.
Lovely lot $12,600
Mr. Blenkinsop, 4-6467.

$17,500—Full price. $7,000 will handle this modern home of 1,620 square feet on one floor, with through hall, well planned. Full basement, air condition heating. Picture windows with beautiful views. Double lot. For the exacting buyer. For details call
P. Marconi, 3-7174. Eves. 4-6635.

OAK BAY

South of the Avenue by one half a block, we offer a particularly fine stucco semi-bungalow, OIL HEATED and in excellent condition. Contains large living and dining rooms, cabinet kitchen, THREE LARGE BEDROOMS, four-piece bathroom, full basement with EXTRA PLUMBING, separate garage and a very attractive smaller type garden. Be prompt and telephone now if you want to inspect this home. Recommended at the price of $12,900
James R. L. Burridge, 3-7174; Eves. 4-2164

HERE ON DEAN HEIGHTS

We offer an excellent family home containing through hall, living room, dining room, kitchen, bathroom, THREE LARGE BEDROOMS, full basement with rumpus room, separate garage, marble dash stucco finish. Everything spick and span and the right price to go with it $12,600
James R. L. Burridge, 3-7174

ESQUIMALT

Bright three-bedroom bungalow, living room 15x12, attractive kitchen. House spotlessly clean, redecorated inside and out. Low taxes. Terms.
Full price $5500
Call Cmdr. Wurtele, 2-3498, 3-7174

NORTH SAANICH

Near Experimental Farm, five-room, one-year-old bungalow. Three bedrooms, living room, dining room, pretty electric kitchen, full basement, drive-in garage. Ever-lasting supply of spring water, piped to house. One acre of land. Price (terms) $10,750
R. C. Bennett, Eves. 3-4313

$12,600 Near Oak Bay seafront, semi-stucco bungalow. Hall, living room with fireplace, den with fireplace, dining room, kitchen, Pembroke bath. Three bedrooms, one downstairs, two up. Full basement, hot-air furnace, garage on lane, nice garden. Early occupancy.
For appointment see Mr. Bennett Eves. 3-4313

ANYTHING

You don't need? Sell it for cash through classified ads.

58 WANTED TO BUY—HOUSES

HAVE CLIENTS WAITING FOR THE following property. (1) Four or five-room bungalow in James Bay, up to $7,000 cash. (2) $1,500 down payment, three-bedroom home with high basement, up to $8,000. (3) Four or five-room bungalow, in Oak Bay, up to $10 000 cash. Please call Mrs. Johnston of Financial Survey Ltd. with your listings, 4-9305 or 2-5655.

OAK BAY!! OAK BAY!! Genuine client just arrived from east coast, requires six or seven-room modern home with basement. Must have dining room. Price range from $11,000 to $14,000. Down payment $3 000 or more. Please call Herb Hodgson, 2-2101 or 9-2114 day or night. Harry Foster Ltd.

WANTED, JAMES BAY! — FOUR-ROOM bungalow, about $6,000. Wanted, Cedar Hill Road!—Four-room bungalow on bus line, about $7,500, all cash! Please call Charles Vining at Harry Foster Ltd., 2-2101 anytime.

FAIRFIELD OWNERS
I urgently require an older type family home with 3 or 4 bedrooms. From $7,000 to $9,000 bracket. Mr. Beswick, Hicks Realty Ltd., 2-5104 any time.

EASTERN CLIENT REQUIRES INVESTment revenue — prefers self-contained duplexes, triplexes or small apartments. Call Mr. Green or Mr. James at Western Homes Ltd., 2-2157; eves., 9-3759, 2-6515.

TWO-BEDROOM HOUSE IN ESQUIMALT, dining room and basement. $2,500 down, full price $9,000 to $10,000. Mrs. Shanley, 2-5104 anytime. Hicks Realty Limited.

BETTER-CLASS ROOMING HOUSE wanted. My client has $5,000 cash as down payment and will buy up to $20,000. Please call Len Wright at Harry Foster Ltd., 2-2101.

POSSESSION IN TWO WEEKS
All cash for modern, two or three-bedroom bungalow. Phone now to Mr. Davies or Mr. McDonald 2-4312; eves. 7-3264 or 2-6081. Dickie & Co., 833 Fort.

CLIENT WILL PAY UP TO $16,000 CASH for home in Oak Bay. Must have four bedrooms or three bedrooms and den. Please phone Mr. Speed at Rithet Consolidated, 2-4251 or eves., 3-8595.

HOMES ARE SELLING
Your listing appreciated. For courteous, immediate service please phone Boorman Investment Co., 616 View Street. 3-7124.

WANTED—TWO-BEDROOM HOUSE, ESquimalt. $500 down payment. Phone evenings or Saturday and Sunday, 4-5857.

WANTED

In the Normal School area, five or six-room fairly modern bungalow, up to $18,000 cash. Mr. A. V. Drew, J. H. Whittome & Co., Ltd.; business, 2-4255; evenings, 3-4980.

59 PROPERTY FOR SALE

CHOICE BUILDING LOTS 70'x130', ALL cleared; good drainage; in three-mile circle. Phone 7-2650.

NEW SUBDIVISION ON NEW ISLAND Highway, choice lots. Phone A. H. Phelps, owner, 8-3542 or 8-2076.

TWO NICE LOTS IN SAANICH, INSIDE 4-mile circle. Terms arranged. Call 2-8963.

SELL OR TRADE LOT 66' BY 210'. PHONE 3-5164.

GORGE LOT 50x198, HIGH LOCATION. $750. Phone 3-0633.

SHORNCLIFFE SUBDIVISION roads are now being constructed. Lots from $850 —some with beautiful unobstructed views—truly a parkland setting with trees and a sloping terrain. Go off Cedar Hill Crossroad, up Synod Road.

NORTHWEST HOMES
917 Douglas Street 2-9411

60 PROPERTY WANTED

WE HAVE A LARGE NUMBER OF clients looking for lots which would be desirable under National Housing. We have sold a number of houses and lots and we would appreciate a listing. We are also interested in developing land for sub-division. Contact I. V. Saunders, 2-8551 Sundays or evenings. Olympic Homes, 3244 Douglas.

LOT SPECIALIST IS IN NEED OF lots to sell, city and close-in Saanich preferred. List your holdings with Mr. Nicholson, 2-2101, Harry Foster Ltd.

PAY CASH FOR LOT IN THE NEW Willows subdivision of Oak Bay. Approximate width, 60'. 4-5132.

63 ACREAGE WANTED

ONE TO THREE ACRES, SAANICH, nice location with view. Accessible to High School. Small outbuilding acceptable, not essential. Phone 3-3705.

64 FARMS FOR SALE

EQUIPPED DAIRY FARM, 4-ROOM home; excellent barn for 40 head; dairy hot and cold water; full equipment. 95 acres, 50 cultivated, $27,500. Terms. Saanich Peninsula, 20 acres, some of which are sea view lots; splendid dairy; barn for 14 head. Home 5 rooms, dairy and numerous outbuildings, good water, orchard, roadside stall, $22,000 or sell 10 acres. Cobble Hill, $1,000 down gives you possession or will trade for city property, full price $6,500. Hope Realty Ltd., 1203 Broad St. 2-6246; eves., 4-2856, 4-2856, 3-1658.

2.05 CLEARED ACRES ON HIGHWAY, near Saanichton. Phone Keating 8Q. Hawkins

66 FARMS WANTED

IF YOU HAVE A GOOD FARM FOR sale we need it. We have clients for dairy farms, poultry farms, berry and small fruit growing. Call Gordon Munro for quick, courteous action.
FRASER-BISCOE
576 Yates St. 3-9413

OWNER OF MODERN, SIX-SUITE apartment block will take good small farm as part payment. No agents. Box 2100 Victoria Press.

FARM WANTED BETWEEN 7-10 ACRES with home. Cash offer. 3-6439.

Corporation of the Township of Esquimalt

GREENWOOD AVENUE SALE OF LOTS

Applications are invited for purchase of Lots on Greenwood Avenue between Kinver Street and Fraser Street.

These lots are complete with storm and sanitary sewer and water service to the property line. Curb and gutter and paving will be installed. Frontages are from 60 to 76 feet.

Applications must be accompanied by certified cheque for 10% of the amount offered. Offers of less than Fourteen Hundred Dollars will not be considered.

The Municipality reserves the right to refuse any or all applications.

Further information may be obtained at the Public Works Office.

J. W. ALLAN,
Municipal Clerk.

Municipal Hall,
Esquimalt, B.C.,
March 9, 1955.

LAND REGISTRY ACT
SECTION 161

IN THE MATTER of Lot 16, Section 3, Sooke District, Plan 1550.

PROOF having been filed in my office of the loss of Certificate of Title No. 193593-I to the above mentioned land in the name of Corry Coal Company Limited and bearing date the first day of March, 1949.

I HEREBY GIVE NOTICE of my intention, at the expiration of one calendar month from the first publication hereof, to issue to the said Corry Coal Company Limited a Provisional Certificate of Indefeasible Title in lieu of such lost Certificate.

ANY PERSON having any information with reference to such lost Certificate of Title is requested to communicate with the undersigned.

DATED this 4th day of February, 1955, at the Land Registry Office, Victoria, British Columbia.

A. HOWARD,
Deputy Registrar,
Victoria Land Registration District.

THE LAND REGISTRY
OFFICE, VICTORIA LAND
REGISTRATION DISTRICT
(SEAL)

'55 FORD
THE LOWEST PRICED
V8
IN CANADA
$2325
IN VICTORIA
NOW AT
NATIONAL MOTORS

GIBSON RESIGNATION

(Continued from Page 1)

"In the course of the campaign, we hope to see participating not alone the minister of lands and forests, and other ministers, but the premier himself," Mr. Laing said.

Premier Bennett indicated he is willing to enter into the campaign. He told reporters he "regrets very much the great constituency of Lillooet has no member in the House in the session."

The premier accused the five-man Liberal group in the House of running a "smear campaign. This will go down as a straight smear session by the Liberals," he said.

"They have tride to smear individuals in the Social Credit party, not the government's policies, but its people," said the premier.

The premier said "the former member for Lillooet spent a very small portion of the time present during deliberations of the Legislature this session, a little different from the attention given to the House by the late E. C. Carson, who served this province so well."

Figures from the last general election, on June 9, 1953, showed the CCF candidate ahead on first count ballots.

Official returns were:

Frank Olafson, Social Credit, 1,065; Gordon Dowding, CCF, 1,372; Gordon Gibson, Liberal, 1,103; and Herbert Ashby, Progressive-Conservative, 452.

Mr. Gibson took his seat on the third count, with 1,830 votes compared with the CCF candidate's 1,694 votes.

The single "X" ballet will be used in the by-election when it is held.

The elections act has been amended since the general election, scrapping the confusing transferable ballot, on which a member could be elected on second, third, fourth, or fifth count.

The premier is scheduled to leave for his annual holiday immediately following prorogation, expected early next week. On his return, he will head to Ottawa for a federal-provincial conference at the end of April.

Mr. Gibson's resignation caught the Legislature by shocking surprise. He rose at the start of Thursday's sitting to read the following statement:

"On February 15 in the House I expressed my convictions concerning the principle of granting of forest management licenses.

"The following day, although I had said nothing charging or suggesting dishonesty in the granting of licenses, and order-in- council was passed appointing Judge Lord a commissioner to enquire and find whether or not there had been any improprieties in the granting of licenses.

"The commission, in concluding the enquiry, indicated two things:

"First, that he found no improprieties, and second, that I had never charged that there was any impropriety in the sense of dishonesty.

"I am unalterably opposed to the manner in which forest management is being administered, and in particular I am opposed to the practical result that timber is made available to the big operator and denied to the small man.

"This was confirmed as the policy of this government when the deputy minister (C. D. Orchard, deputy forest minister) told the commission, and I quote the Vancouver Herald of March 8:

"Operators are deluding themselves if they think it was the intention of the forestry department to set up the public working circles just to protect the small man, or that they will accept the responsibility of keeping him in business through a guarantee of timber."

Mr. Gibson continued: "Because I consider this denial of justice of such vital importance to all the people of this province, it is my intention to take the issue to the people, and I therefore advise you (Speaker Thomas Irwin) that I am resigning my seat and will seek re-election."

While Mr. Gibson was reading his prepared statement to the House, government members, led by Premier Bennett and Attorney General Robert Bonner, demanded he be stopped.

Speaker Irwin asked him to "(cease, and take your seat" just before Mr. Gibson reached the last paragraph announcing his resignation. Liberal Leader Arthur Laing pleaded with the Speaker to allow Mr. Gibson to continue.

"This is a matter of tremendous personal importance to the honorable member from Lillooet," said Mr. Laing.

When Gibson completed the statement, there was a moment of silence, then Liberal and CCF members pounded their desks in apparent approval of his decision.

Mr. Laing stood up to shake the Lillooet members hand, and walked side-by-side with him out of the House and into the corridor.

Mr. Gibson was ordered out of the House February 16, after refusing to deny a newspaper report of a speech he made before the Legislature.

The remarks attributed to him, and the remarks to which the government raised objection, were:

"Money talks, and has talked in this—and I want that answered by the ministers."

Attorney-General Robert Bonner demanded an apology, and after Gibson refused, Speaker Irwin "named" him, and asked him to leave the assembly chamber.

The next day, the government appointed Judge Arthur E. Lord a commissioner to determine whether there were any "improprieties" in the issuing of forest management licenses.

Mr. Gibson refused to take the stand when the commission opened hearings in Vancouver this week, but later changed his mind. His testimony was then refused and after two and one-half days of confusion, the judge concluded his inquiry.

He said his report would be made to the cabinet, but that he had found no evidence of improprieties. Mr. Gibson returned to the Legislature for the first time in a week on Thursday.

Mr. Gibson said he still intends taking his views before the Sloan Royal Commission, which has undertaken a probe of the entire forest industry.

Penticton Drubs Air Force Team

MANNHEIM, Germany (CP) —Jack Macdonald scored five times Thursday night as Penticton V's drubbed an RCAF all-star team 13-0 before a crowd of 7,000, including 2,000 Canadian military personnel.

The newly crowned world hockey champions scored three times in the first period and banged home five more tallies in each of the last two frames. The losers were drawn from the RCAF's base at nearby Zweibruecken.

WHEAT RIPPED FROM GROUND

98-Mile Winds Lash U.S. Farm States

PITTSBURGH (AP)—Hurricane-like winds tore eastward today leaving a path of destruction in seven states.

The storm left at least one dead and a score injured. A large sign, knocked loose by the heavy wind, killed Pauline Muscoll, 59. She was caught under the sign while en route to work.

Gusts up to 98 miles an hour started fires, uprooted trees, tore down power lines, toppled television and radio towers, blew off roofs from homes and plants and flooded low-lying areas.

First reports said most heavily hit were Connersville in Indiana, Union City on the Indiana-Ohio line, Pittsburgh and Newcomerstown, Ohio.

In Colorado, agriculture department officials estimate that half the state's 3,000,000 acres of winter wheat has been ripped out.

The winds also lashed at topsoil in Oklahoma, Texas, Nebraska and Kansas, but there was no estimate of damage to crops in the dry areas.

DUST AT 19,000 FEET

Aircraft pilots landing here reported climbing to 19,000 feet without being able to get over the black clouds.

In some parts of western Kansas Thursday visibility was reported as low as 25 feet at the height of the storm.

Sprinkles of rain mixed with the dust prompted some persons to ask the weather bureau here whether it might be radioactive from atomic tests in Nevada.

Dr. Frank Hoecker, director of a radiation program at the University of Kansas, said no radioactive-count increase had been noticed. He said all recent counts were far below the danger mark.

Thunderbirds Whip Bears

VANCOUVER (CP) — University of British Columbia Thunderbirds, playing on a slippery field, overpowered the University of California Golden Bears 18-3 in their World Cup English rugby series here Thursday.

California now leads the cup series two games to one and the total point score by three points. Fourth and final game of the series will be played here Saturday.

California won the first two games 12-3 and 9-0 at Berkeley, Calif., two weeks ago and went into Thursday's game 18 points to the good. They now are only three points ahead.

Critics Hail New Painting Of Queen

LONDON (AP)—Italian painter PietroAnnigoni has completed a portrait of the Queen and a few privileged art critics predict it will be hailed as "the picture of the year."

The critics had to be privileged because art authorities, looking forward to public exhibitions, still keep the portrait in top-secret category. It remains unframed in an untidy Kensington studio in which Annigoni has finished everything except the final coat of varnish.

The portrait was commissioned by the Fishmonger's Company, one of London's ancient guilds, for presentation to the Queen. Annigoni dropped everything else to devote four intense months to it, and the Queen gave him numerous sittings. The portrait will be submitted to the Royal Academy for its summer exhibition.

The five-foot canvas is a three-quarter-length portrait showing the Queen standing in spring sunshine in the Windsor area.

Annigoni works in the style of old masters, giving painstaking attention to detail. In many of his works, brush markings are almost invisible.

Teaching of household science began in higher forms of elementary schools at Winnipeg in 1901.

By-Law Helps Cut Interest

City council passed a by-law Thursday which will make it impossible for persons who have signed up for local improvement plans on a long-term payment basis to pay up their debt and save interest.

Known as the Local Improvement Commutation By-Law, 1955, it will permit landowners to make full payment only in the first year that their plan is under way.

Intent of the by-law is to keep city taxpayers from assuming extra expense when a landowner pays up his plan before the period contracted for payment.

Officials say that the city has to pay interest on the money it borrows to pay for the work. If the landowner escapes paying his share of the interest by paying up promptly, other taxpayers must assume the cost of interest on the city's loan.

"This is done in other municipalities," said Ald. Geoffrey Edgelow. City manager Cecil Wyatt added that in most municipalities the deadline for paying up a plan and saving interest charges was 30 days.

Failure to stop for a pedestrian in a stop-when-occupied zone recently at the intersection of Government and John brought a $15 fine for Lou Fong, 2851 Douglas, when he appeared before Magistrate H. C. Hall in city police court today.

COLDS
CUT FROM DAYS TO HOURS—For 35¢
BUCKLEY'S CINNAMATED CAPSULES

WATER reveals whisky's true flavour

Put Seagram's "83" to the water test. Water, plain or sparkling, reveals a whisky's true, natural flavour and bouquet.

Seagram's "83"
Canadian Whisky
Say Seagram's and be Sure

This advertisement is not published or displayed by the Liquor Control Board or by the Government of British Columbia.

EATON'S

Many of Our Best Values Never Receive Newspaper Attention! . . . Look for the

NOT ADVERTISED SPECIAL TICKET

Throughout the store you'll find smaller lots of merchandise marked generously low to clear quickly. The Not-Advertised Ticket will indicate them . . . your guide to extra savings!

EATON'S Bargain Basement
Shoes for the Family

Please, No Telephone or Mail Orders

Children's Shoes
Moccasin or plain creased vamp oxfords with brown elk (trade name) uppers. Composition soles, rubber heels. Infants' to misses' sizes (5 to 3). Special, pair 2.89

Casuals and Ballerinas
Including black suedine ballerinas with "zebra" trim . . . white leather casuals in various styles . . . all with composition soles, some wedge styles. Sizes 4 to 9. Special, pair 2.29

Men's Shoes
Factory rejects . . . by a well-known maker. Blucher, balmoral and boot styles. Flaws are slight, should not impair wear. Sizes 6 to 12 collectively. Special, pair 5.98

Men's Slippers
Clearance group includes romeos, operas and shearling styles with hard and soft soles. Brown or wine, sizes 6 to 11 collectively. Special, pair 2.49

Women's Denim Oxfords
Charcoal or brown denim with springy foam rubber wedge soles. Moccasin vamp, lace ties. Sizes 4 to 9. Special, pair 2.98

EATON'S—Bargain Basement

EATON'S Flatters Your Legs
with
Eatonia Seamless Dress Sheer Nylons

Wispy beauties that are especially flattering on slim young legs. These seamless nylons are an EATON brand made to strict EATON specifications for good fit and long wear. Come in a soft tone of Summer Beige that's hardly more than a cosmetic tint on your legs. In sizes 8½ to 11. EATON Price, pair 1.39

Be thrifty, buy three pair and save! . . . 3 pair 4.00

EATON'S—Hosiery, Main Floor, Phone 2-7141

EATON'S For Used Pianos
Start Your Children on a Musical Education Now

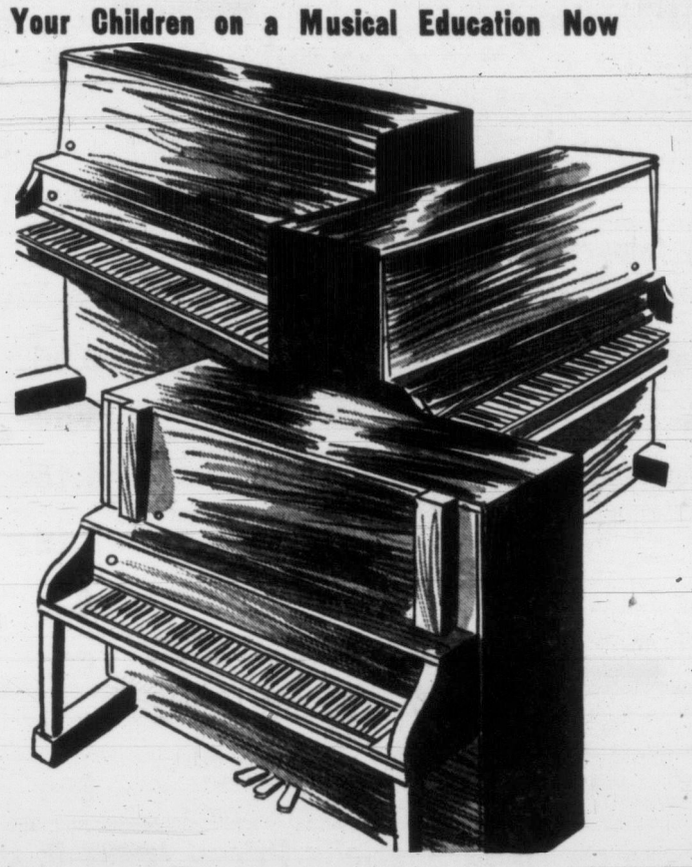

EATON'S has a wide selection of used pianos at surprisingly low prices . . . pianos by well-known manufacturers, with the tone and easy playing qualities that will make them an excellent choice for beginners. And you'll be proud to own one . . . choose from walnut, mahogany and oak finishes.

Emerson
Special, 129.00

Baldwin
Special, 159.00

Gerhard Heintzman
Special, 250.00

Kent
Medium-size piano by Williams Piano Co.
Special, 275.00

Willis
. . . dark mahogany finish. Special, 300.00

Nordheimer
. . . walnut finish. Special, 350.00

Rogers
. . . a small dark mahogany piano with a clear, rich tone. Special, 425.00

Heintzman
. . . fine tone, responsive to touch. Special, 475.00

These Pianos are all Reconditioned . . . will be tuned in your home after Delivery at No Extra Charge

BUDGET PLAN TERMS MAY BE ARRANGED

EATON'S—Music Centre, Main Floor, House Furnishings Building, Phone 2-7141

40-Foot Scale Model of the First All-Canadian Built Anti-Submarine Destroyer Escort Vessel

HMCS ST. LAURENT

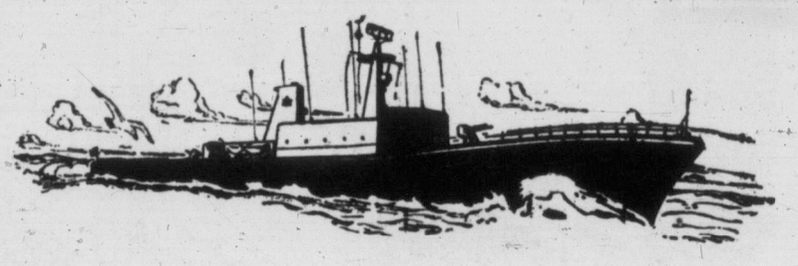

On Display . . . in EATON'S Second Floor, House Furnishings Building

Make sure you see this interesting display during its last two days on show . . . Saturday and Monday!

Canadian Navy Personnel will be on hand to answer any of your questions regarding this exhibit.

It Pays to Shop at EATON'S STORE HOURS: 9 a.m. to 5 p.m. Wednesday, 9 a.m. to 1 p.m. — Phone 2-7141 THE T. EATON Co CANADA LIMITED

EATON'S Housewares Fair

CLIMAX DAY!

LAST DAY SATURDAY TO VISIT THIS EXCITING FAIR!

Special Saturday Features for the Housewares Fair

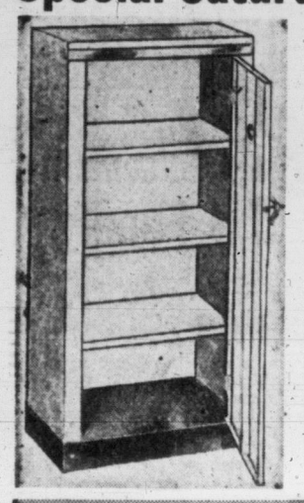

Utility Cabinets

White enameled utility cabinets sturdily constructed of steel. A handy addition to your kitchen, bathroom or utility room at this special low price . . . has 4 roomy shelves. Size about 48 inches high, top about 19x13 inches. **Special,** each **11.99**

Plastic Batter Bowls

You'll find many kitchen uses for these flexible plastic bowls . . . for baking, storage, etc. Comes in various kitchen colours. **Special,** each **19c**

Metal Ironing Board

Strongly constructed with a perforated top for an even heat distribution. Folds away for easy storage. **Special,** each **6.99**

Ironing Board Pad and Cover

Thick felt pad with cotton covering . . . drawstring type for easy fastening. **Special,** set **2.99**

Plastic Dishpans

Chip-proof plastic that helps prevent your dishes from scraping and cracking. Comes in red or yellow, blue and white. **Special**

Round, **1.49** Oval, **1.99**

SEE These Interesting Demonstrations

● The "Broil-Quick" Broiler and Rotisserie Combination

Faster, tastier meals . . . with this Infra Red Broiler and Rotisserie. Grills, Fries and Broils . . . everything from hamburgers, to chops, to Shish-Kebab! Each **49.95**

● "Baptone" Wall Paint

SEE . . . how easy it is to transform drab, dingy walls into warm, liveable backgrounds for your own personality! See the Baptone demonstration in our Housewares Department, Lower Main Floor. Quarts **1.80** Gallons **5.95**

● "Napthazene" Upholstery Cleaner

SEE . . . how your rugs and upholstered pieces come up clean as a whistle when you use Napthazene! Just mix with water until you have a foam then rub on material with sponge or cloth . . . dries quickly. Two sizes. **69c** and **1.00**

● "Mysto" Glass Cleaner

SEE . . . how "Mysto" compound keeps your eyeglasses, mirrors, windows and windshields free from steaming and fogging. Just apply "Mysto" with a light stroke, then polish. Two sizes: **69c** and **1.00**

● "Lamorene" Rug Cleaner

SEE . . . this rug cleaner in action, it just lifts the dirt out! A granulated type of cleaner you sprinkle onto the rugs . . . brush it in well, vacuum it off! 32-oz. size **1.59**
60-oz. size **2.79**
115-oz. size **4.29**
Lamorene Brush **1.59**

● "Swing-a-Way" Can Opener

SEE . . . how quickly and easily these can openers do the job! And see how smart these modern swing-away openers look in your kitchen! Some have magnetic lid holders, all are equipped with hard steel cutting wheels for years of service. Model 507. **Special, 3.49**

EATON'S—Housewares, Lower Main Floor, Phone 2-7141

Landscape Your Garden Now . . . With Shrubs, Trees and Flowers from This Large Selection that Includes Top Quality Plants . . . Some Specially Imported from Holland.

Spec's Saanich Grown Roses

This fine selection includes climbing and bush roses, from **89c** and **1.49** Standard Tree Roses, each **1.69**

Double Begonia Bulbs
A fine selection of healthy, imported bulbs in colours of crimson, carmine, copper, yellow, scarlet, salmon, orange, white, each **20c**

Gloxinia Bulbs
Includes Etoille de Feu, Crispa, Waterloo, Emperor William, Queen Wilhelmina, Crispa Meteor, Blanche de Meter, Tigrina Red, Emperor Frederic, each **25c**

Fruit Trees
Dwarf Apple, Dwarf Pear, Peach, Plum and Cherry, from **1.49** to **2.25**

Azalea Mollis X
In yellow, orange, orange red, pink and red colours, each **3.15**

Camellia
Different varieties and colours, each **3.95**

Forsythia (Golden Bell)
Ovata Robusta, strong grower, very early primrose. Suspensa Fortunie, rich golden yellow, arching branches, each **85c**

Syringa (Lilac) Primrose
Creamy yellow, very distinct. New, each **3.95**

Budleya Ile de France
Butterfly Bush, blue, each **85c**

Cotoneaster Horizontalis
Red berries, each **1.15**

Crateaguss Wm. Paul
Red flowering hawthorne, each **2.19**

Laburnam Vulgare
Yellow, each **85c**

Lonicera Tatarica Rosea
Honeysuckle bush. Pink, each **69c**

Philadelphus Coronarious
Sweet mock orange, white, each **69c**

Virginal (Mock Orange)
Large white flowers, each **69c**

Prunus Gland. Rosea Fl. Pl.
Double flowering pink almond, each **1.95**

Prunus Ser. Hisakura
Double flowering pink Japanese cherry, each **1.65**

Weigelia Eva Rathke, deep red, each **65c**

Also a large selection of ornamental evergreen shrubs in many varieties of Cypress, Cedar, Juniper, Yew, etc.

Peony (Sinensis)
Large roots, two years transplanted. Albert Crousse, rose-white flaked crimson; Inspector Lavergne, very full and fine globular flowers, vivid crimson, inside petals frilled, beautiful variety; Felix Crousse, brilliant bright red; Karl Rosenfield, dark wine red, free bloomer: Lady Alexander Duff, fine shade of pale rose to rosy white, very large; L'Indispensable, lilac white, shaded to pale violet rose; Mons. Jules Elie, soft silvery pink, very large; Reine Hortense, light pink; Sarah Bernhardt, deep pink, extra fine, each **79c**

Save on These Specially Priced Items in the Garden Shop!

Clearance of Fan Trellis
Straight-grained wood trellis with a spread of approximately 44 inches. These are grand for training roses, etc., along fences or against your house. Special 6', each **69c** 7', each **99c** 8', each **99c**

Wheelbarrows
Wooden with removable sides . . . 16" diameter, with steel wheel. Made of seasoned straight grained lumber stained red. Special, each **7.89**

Pruning Shears
High quality pruning shears with tempered steel that holds a lasting cutting edge. Approximately 8" over-all length. Special, each **1.19**

Grass Seed
Chewing Fescue — A top-quality grass seed at a low, low price! Limited quantity only. Comes in 5-lb. bags. **Special,** 5 lbs. **2.49**

Clearance of Shrubs

Fletcheri Cypress
Blue, feathery foliage. **Special,** each **95c**

Rhododendrons
Many varieties of large flowering plants in Carmine Red, Magenta Red, and Bright Red. Special, each **2.99**

EATON'S—Garden Shop, Lower Main Floor, Phone 2-7141

BOOKS to Help You Grow a Better Garden

"Garden Design"
By John A. and Carol L. Grant
These outstanding garden authorities bring you hints for landscaping . . . help you plan rock or wild flower gardens. A useful book, especially for Victoria gardeners, it features many interesting illustrations.
Each **6.25**

Other Books to Help the Gardener—Whether You're a Novice or Whether You Have Had Years of Experience!

Complete Book of Garden Magic—by Roy E. Biles, each **3.95**
Growing Vegetables in the Pacific Northwest—By Cecil Solly, each **1.50**
Sunset Vegetable Garden Book, each **1.50**
Sunset Western Garden Book, each **2.95**
Better Homes and Gardens Garden Book, each **4.50**

EATON'S—Books, Main Floor, Phone 2-7141

EATON'S Buys a Manufacturer's Clearance Group of Spring-Weight Jackets for Men

- Quality rayon fabrics that are light, yet warm
- In popular waist-length styles
- Tailored to fit handsomely . . . and comfortably!
- Zipper or button front closings
- All fully lined with rayon
- Plain colours, two tone or checks . . . in blue, grey, brown or tan
- Sizes 36 to 44

These are the light, go-just-about-everywhere jackets that men love to relax in . . . at a price that's easy on the budget when you buy his Saturday! You save because EATON'S bought up this clearance group from a noted manufacturer just in time for spring and summer wear.

Special, each 6.99

EATON'S—Men's Furnishings, Main Floor, Phone 2-7141

DIAL 2-7141

Men's Plain Toe Oxfords

Styled by Jarman

These are the handsome, well-groomed shoes you like for business and dress wear. Cut from imitation Llama-grain leather with plain toes and Goodyear welted leather soles with storm welts. Soft and pliant on the foot . . . they'll give season-after-season of wear and comfort. Choose from brown or black in sizes 6 to 11. Pair **14.95**

EATON'S—Family Shoe Centre, Second Floor, Phone 2-7141

TV CLEARANCE

Floor Samples Priced to Clear!

At Greatly Reduced Prices

Come early and save plenty . . . on this group of TV sets that includes 17-inch table models and 21-inch console receivers in walnut, mahogany and light oak finishes. Famous name brands include **RCA Victor, Admiral, General Electric, Aurora** and many others. Some cabinets are slightly marked . . . but each set is in top operating condition, in no way impaired . . . and, of course, your TV purchase is backed by the famous EATON guarantee, "Goods Satisfactory or Money Refunded." **Special,** each

159.95 to 399.00

Budget Plan Terms May Be Arranged

DIAL 2-7141

EATON'S—Music Centre, Main Floor, House Furnishings Building, Phone 2-7141

STORE HOURS: 9 a.m. to 5 p.m.
Wednesday: 9 a.m. to 1 p.m. — Phone 2-7141

THE T. EATON Co CANADA LIMITED

Weather: Cool, Cloudy, Showers
Details on Page 5

Victoria Daily Times

The Home Paper
TELEPHONE 2-3131
NIGHT
Circulation (to 8 p.m.)----2-3131
Classified (to 8 p.m.)----2-3131
Night Editor (to 11 p.m.) 2-3135

VOL. 122, No. 59 * VICTORIA, B.C., FRIDAY, MARCH 11, 1955—30 PAGES PRICE: 7 CENTS SATURDAY, 10 CENTS

SASKATCHEWAN WINS FIRST CURLING TITLE

REGINA (CP)—Saskatchewan won the Canadian curling championship for the first time today, surviving 10 rounds of gruelling play without a defeat.

The Campbell brothers from Avonlea, representing the province for the third time, won the big tankard on the 10th round with a 9-6 victory over Rudy Steski of Northern Ontario.

Police Rookie 'Double-Cross' Uncovers Drug Gang Secrets

Buttle Water to Ease Power Shortage

Final step of dredging program started last fall at Buttle Lake outlet was completed this week to drop lake level seven feet and release week's supply of water to thirsty John Hart hydro. Arrow points to location of final "plug," since removed. Logging was done during war. Boundary of Strathcona Park is well to right of scene. Water situation at "John Hart," that supplies 50 per cent of Island's power, still is critical, may yet force conservation measures to avoid "brown-out."

PRIZE FOR CROSSWORD REACHES RECORD $425

Times' Crossword Puzzle prize hits a new high this week with a total award of $425 offered.

For the 15th straight week contestants failed to find the right combination of definitions, constituting the longest run the puzzle has had since its inception two years ago less one week.

Complete answer to last week's puzzle together with explanation of clues and the new puzzle for this week appear on Page 28 of today's Times.

"Deport" instead of "report." "fined." instead of "fired," and "frost," instead of "front," were some of the errors that tripped up thousands of puzzlers in Crossword No. 102.

Mainland Wins Bus Fare Fight

Appeal Court Kills PUC Boost, Restores Previous 13c Rate

VANCOUVER (BUP)—The B.C. Court of Appeal today quashed the transit fare increases granted the B.C. Electric Co. by the Public Utilities Commission.

Chief Justice Gordon Sloan, after an 11-day hearing of an appeal brought by lower mainland municipalities, ordered the fare boost of last September set aside.

A spokesman for the company said high-level executives would likely meet this afternoon to decide what counter-action, if any, would be taken by the B.C. Electric.

The Public Utilities Commission last fall granted a B.C. Electric application to boost single fares in Vancouver from 13 to 15 cents and in New Westminster from 10 to 13 cents. North Vancouver and Burnaby also were affected.

The appeal court decision means that the B.C. Electric will either have to reduce its fares to the level of last summer or seek a court injunction to maintain the present fare while an appeal against the court's decision of today is sought.

Chief Justice Sloan ordered the fare hike set aside on a point of law after T. G. Norris, Vancouver counsel, argued that the PUC's order granting higher fares was not signed by the lieutenant-governor.

So-called "secret evidence" which the B.C. Electric presented to the commission without the knowledge of the municipalities was also a subject of argument during the appeal hearing.

NATIONALIST NAVY HUNTS OIL TANKER

TAIPEI, Formosa (UP)—The Nationalist government has ordered its navy to intercept the Finnish tanker Aruba carrying 13,000 tons of jet plane fuel to Red China, authoritative sources said today.

The tanker, which passed through Port Said recently with jet fuel from the Romanian oil fields, was thought to be somewhere between Suez and Singapore.

Communist China warned the United States only Wednesday it would have to bear the "full responsibility" if it "dares to direct the traitor Chiang Kai-shek" to try to intercept the tanker.

U.S. Engineers Not 'Sold' On Kaiser Dam

OTTAWA (BUP) — No U.S. federal agency has given approval to B.C.'s Kaiser dam proposal, Gen. A. G. L. McNaughton told Commons external affairs committee today.

Gen. McNaughton said the 50-year B.C. contract with Kaiser for a low-level dam at Castlegar would make "almost impossible" a Columbia-Fraser River diversion that would expand Lower Mainland industry (See also page 3).

Labor Party Rift Grows

LONDON (UP)—The rift in the British Labor Party grew steadily worse today, and Prime Minister Winston Churchill said it was split 'not only in two halves but in many factions."

There still was no indication that Churchill as leader of the Conservative Party would call an immediate general election to take advantage of the split and give the government a more solid majority.

The Daily Herald, organ of the Labor Party, dared the prime minister to call an election now and said "it can never be too soon for Labor to have a chance of turning the Tories out."

Churchill's reference to factions, made in a letter to a Conservative by-election candidate, was to Sir Richard Acland, a sometime supporter of Aneurin Bevan who announced he was resigning his parliamentary seat in protest against party policy.

Acland's decision which stunned the House of Commons showed even the Bevan group was split. The Independent Conservative Daily Telegraph said he was presenting his House seat to the Tories.

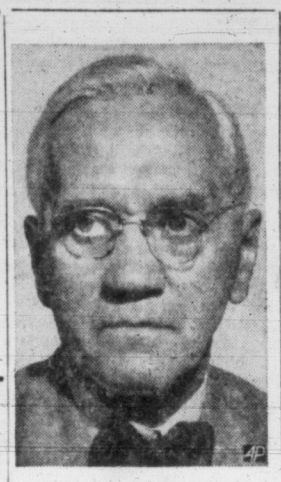

Scientist Dies

Sir Alexander Fleming, 73, discoverer of penicillin, died in London today. (See Page 2.)

Stocks Drop Sharply at N.Y., Toronto

NEW YORK (AP) — The stock market dropped sharply today.

Key stocks fell as much as $8.

The market was lower from the start. For a time during the morning, the ticker tape fell behind in reporting transactions, but activity soon lessened.

The market rallied Thursday with gains reaching $3 a share and more, following a sharp break on Tuesday and Wednesday.

In Washington, New York financier Benjamin Graham told the Senate banking committee studying the stock market that "there may be grave danger" that speculation will go too far. He said the government should move carefully toward doing something about it.

TORONTO (CP) — The Toronto stock market declined steadily today and by mid-afternoon had lost almost all the ground gained in Thursday's spirited advance.

Verdict Due Today

HALIFAX (CP)—The navy says the current court martial of an Ontario sailor will be the last one in connection with January's bizarre methyl alcohol bender on the carrier Magnificent. A verdict in the service trial of LS Fraser Way of Colchester, Ont., is expected today.

Booby-Bombed Leonhard Named Dope Ring Boss

VANCOUVER (CP) — William Semenick, linked in court evidence with Vancouver's $10,000,000 narcotics racket, today was committed for trial on a charge of trafficking in drugs. Bail was fixed at $20,000.

The preliminary hearing before magistrate Thomas Dohm opened Thursday afternoon and brought startling evidence from a rookie policeman who acted as an undercover agent in an expose of the racket.

Const. Joe Haywood testified Thursday that, under the tutelage of detectives Ernie Deacon and Bill Morphett, he went to work for Semenick, who since has been charged with trafficking in narcotics.

Semenick, the constable testified, thought he had "bought" the officer and hired him as a chauffeur-bodyguard.

Semenick, wounded last fall in a gangland-style ride in Stanley Park, is under three-month sentence for refusing to name the men who shot him.

While the rookie was guarding Semenick in hospital, the officer testified, the prisoner made overtures to him.

'Headline Names' Linked

Haywood's testimony linked together names which made headlines during the last year, but which police were unable to tie together.

Haywood testified that Semenick told him Jacob Leonhard was "boss" of one local dope ring. Leonhard was severely injured when his automobile was blasted apart by a bomb wired through the ignition. His right leg had to be amputated. He still is under guard in hospital.

The policeman also referred to Alfred Pais, gun-whipped in his home here last summer; and liquor club head water Danny Brent, shot to death on a golf course last September.

Haywood said he received $80 from Semenick for his services between Nov. 28 and Dec. 13. He spent some on gasoline and oil, meals, ale, whisky, and $1.35 for gelatine capsules. The $58 remainder he turned over to Sgt. Harold Price, head of the RCMP drug squad.

The testimony of Const. Haywood, a city police officer with only 15 months' service, showed that two rival drug syndicates battled for control of the multi-million dollar narcotics racket here.

"Semenick told me some of his merchandise — narcotics — came from the east and Toronto, Winnipeg, Calgary and Edmonton were some of the cities he named."

The quiet-spoken police officer told of the lucrative trade carried on by Semenick from a downtown hotel.

Many telephone calls came in and "Semenick told me each call was worth $100."

Made $1,600 in One Night

Const. Haywood said Semenick, after a series of calls, finished the night with $1,600.

Semenick kept a list of numbers, and sometimes used a gun barrel as a hiding place for his slips of paper.

Haywood spent some time in Semenick's hotel room, watching the operations, he said. One night he stayed all night.

"Before retiring, Semenick handed me a slip of paper with a bunch of numbers on it. I rolled it up and put it in the barrel of my gun. I was in civilian clothes," Haywood testified.

The constable told of another occasion when he was returning from the airport with Semenick.

While they were sitting in a car Somenick took a slip, studied, and wrote out a new list of numbers. He burned the old one, and Haywood put the new list into the gun barrel.

Haywood took one of the slips to police headquarters where it was taken from the gun and photographed. Later, it was returned to Semenick.

Semenick apparently broke his silence two days after the try on Leonhard's life, and some four months after rival gang factions took Semenick "for a ride" in sprawling Stanley Park. Semenick was shot twice but escaped death when a park policeman arrived on the scene.

Two days after the bombing of Leonhard, police issued warrants for the arrest of Eddie Sherban and Joseph Marcoux, in connection with the try on Semenick's life.

Marcoux, of Winnipeg, Vancouver and Victoria, was arrested in Montreal a short time later, and escorted back to Vancouver by two detectives.

Const. Haywood said Semenick tried to "buy" his services, and asked him to help "mess up" Sherban.

"Sherban shot me, so it is only fair," the officer quoted Semenick as saying.

Semenick allegedly asked Heywood to lure Sherban into the entrance of Stanley Park, "where my boys will be waiting."

The officer also testified Semenick had asked him to "plant" a capsule of heroin on Red Place, a member of a gang said to oppose Semenick's faction for control of the Vancouver drug market.

Const. Heywood said Place, Sherban and Marcoux were on opposite sides of the fence from Semenick and Leonhard.

The hearing is continuing.

Gibson Resignation Forces By-Election Test on Forestry

Premier W. A. C. Bennett indicated Thursday he will not call an immediate by-election to fill the vacancy left by the resignation of J. Gordon Gibson, the Liberal MLA for Lillooet.

Mr. Gibson resigned from the Legislature at 2.15 Thursday afternoon, in a climax to a dispute which has taken the spotlight throughout the current legislative session. It was the first time in B.C.'s history a member had resigned so dramatically from the floor.

The Liberal member said he would "go to the people" and seek re-election on his stand against forest management license policies of the Social Credit government.

Premier Bennett, in a late press conference, said the by-election to fill the vacancy would take place "in due course."

Provincial statutes call for holding a by-election within seven months after a member submits his resignation.

"Elections are important, but they take effect in due course," the premier said. "A by-election will be held so the Lillooet constituency has a member in the House when the next session comes."

C.C.F. Leader Arnold Webster said he has "no doubt the by-election will be contested" by his party.

Mr. Gibson told reporters it was "the first job I've ever quit in my life." He said he would ask that Premier Bennett call a by-election "as soon as possible."

Liberal Leader Laing fired the first salvo of what promises to be the roughest by-election battle seen in the province in years.

Mr. Laing said the issue would be "the policy of this money-mad government, tumbling over itself to make grants of our Crown resources in perpetuity for the short-sighted return of immediate investment, against a policy of insisting upon a place for participation by the small operator, and the retention of our resources for future generations.

Mr. Laing said that "Not content with having put into Mr. Gibson's mouth charges of dishonesty which he did not utter, the premier, immediately Judge Lord's enquiry rose, and in obvious defense of the principle being followed by his government, said 'the Liberal party was going down the drain. The plug was pulled on them this morning.'"

"The premier," said Mr. Laing, "has put himself out on the smallest twig of the furthest limb, and the people of Lillooet will saw it off in defense of the rights of the little man."

The Liberal Leader said "here will be a third opportunity for Mr. Bennett to secure the services in his cabinet of Mr. Gunderson, whom he described as "that wonderful man."

(Continued on Page 29)

Saanich Baby Dies in Crib

A Saanich baby, five months old today, smothered to death in his crib this morning while his mother was lighting a fire in another part of their home.

Dead is Patrick Charles Cordick, son of Mr. and Mrs. Floyd W. Cordick of 3249 Maple.

Saanich police and firemen tried desperately to revive the baby. They were called at 10.35 a.m.

Police said the baby apparently pulled some blankets over his face in an upstairs bedroom while his 19-year-old mother was lighting a fire downstairs.

WIRE BRIEFS

Quemoy Shelled

TAIPEI (AP) — Chinese Communists today fired 52 shells at the Nationalist island of Quemoy, without causing casualties or damage, the defense ministry announced. Premier O. K. Yui declared the Nationalists are determined to fight for both Quemoy and the Matsu group, with or without American support.

Vancouver Plagued

VANCOUVER (CP) — Gunmen staged five overnight armed holdups here to bring the total so far this month to 19. (See page 3.)

Pipeline Conference

OTTAWA (CP) — The cabinet has been summoned to a special session Saturday at which it may reach a final decision on the question of government assistance to the $300,000,000 project for a natural gas pipeline between Alberta and the east.

Horse Racing Will Open At Sidney Track Sept. 24

Horse racing will get under way at Sandown Park, Sidney, Sept. 24, to give Victoria and district its first meet since the Willows track closed September 27, 1948.

Jack Randall, partner in Colwood Park Association, that will operate the track, said there will be 14 days of racing ending Oct. 10. Seven races will be held daily and eight on Saturday, he said.

Dates and plans have been given Ottawa approval, he said.

"We aim to start on a fairly modest scale," he said. "If we win public support we will expand our plant."

There will be accommodation for 275 horses, he said, and work is proceeding on the grandstand and other facilities.

Rumor-Mongers Blamed for Romance Reports

By RONALD MacLURKIN

LONDON (Reuters) — The Church of England newspaper has raised doubts whether the reported romance of Princess Margaret and RAF officer is anything more than the work of rumor-mongers.

The weekly newspaper, which is not official but has access to authoritative church sources, declares: "We happen to know that there has not been any discussion whatever at high levels as to the propriety of this marriage from the religious standpoint."

Significance of this statement is that the officer, 40-year-old Group Capt. Peter Townsend, air attache at the British embassy in Brussels, divorced his wife and has two children.

Constitutional experts believe it unthinkable that if the princess were really considering marriage to him soon, the Archbishop of Canterbury and other church leaders would not have been consulted by this time.

The Church of England disapproves of the remarriage of even the innocent party in a divorce case and the Queen, as head of the chruch, could therefore not give official permission to the marriage of her sister and Townsend.

The weekly attacks newspapers which have printed sensational versions of the rumors, declaring:

"To bandy about the affairs of a young man and woman who, in the nature of the case, are unable to reply adequately themselves . . . is a rotten and a caddish thing to do."

A bitter attack on newspapers printing the rumors also came today from the Earl of Selbourne.

The 67-year-old earl, a prominent layman of the Church, wrote to The Daily Telegraph which, like several British newspapers, has ignored the rumors.

Declaring that "for too long we have writhed under the excesses of the popular press." He complained that some newspapers are sheltering under "the dogma of the freedom of the press."

"Freedom can be abused, and when it is abused it ceases to be freedom and becomes tyranny."

His letter did not mention the rumored romance directly, but it spoke of "grossly impertinent and unseemly speculations, questions, rumors and innuendoes about beloved and revered members of the Royal Family."

The Labor newspaper, Daily Herald, is the only newspaper here today giving much prominence to the story. It has an inside feature article speculating on various aspects of the rumored romance.

NEWSMEN QUERY TOWNSEND — Capt. Peter Townsend (second from right), is questioned by newsmen at Brussels, Belgium, on his reported romance with Princess Margaret. He said any announcement about the subject would have to come "from other people."

Index to Inside Pages

	Page
Bennett Reveals Plans For Ottawa Parley	5
Turner Says Some B.C. Lawyers Communists	5
Kaiser Dam Blocks Needed Hydro, B.C. Warned	3
Lawyer Will Protest Ripple Rock Project	13

Ask the Times 17	Entertainment 12	Stott 5
Bridge 24	Finance 8	TV With Lee 25
Classified 24	Island Digest 13	Walker 10
Comics 22	Radio 26	Why Grow Old? 18
Dr. Alvarez 5	Roberts 17	Women 18, 19, 20
Droodles 17	Sports 10 and 11	Your Horoscope 27

Seems Mister Gibson plans t' pound himself till his enemies cry ouch.

* * *

'T ain't Christian, I guess, but I can't scare up much sympathy fer them dope peddlers who git themselves shot.

* * *

See there's t' be racin' in th' Fall. Hope th' horses don't take as long t' get goin' as th' promoters.

LATE SPORT RACES

FOUR STAR FINAL

NEWS FLASHES STOCKS

Weather: Cool, Cloudy, Showers

Details on Page 5

Victoria Daily Times

The Home Paper
TELEPHONE 2-3131
NIGHT
Circulation (to 8 p.m.)____2-3131
Classified (to 8 p.m.)____2-3131
Night Editor (to 11 p.m.) 2-3135

VOL. 122, No. 59 ★★★★ VICTORIA, B.C., FRIDAY, MARCH 11, 1955—30 PAGES PRICE: 7 CENTS SATURDAY, 10 CENTS

PRIZE FOR CROSSWORD REACHES RECORD $425

Times' Crossword Puzzle prize hits a new high this week with a total award of $425 offered.

For the 15th straight week contestants failed to find the right combination of definitions, constituting the longest run the puzzle has had since its inception two years ago less one week.

Complete answer to last week's puzzle together with explanation of clues and the new puzzle for this week appear on Page 28 of today's Times.

"Deport" instead of "report," "fined," instead of "fired," and "frost," instead of "front," were some of the errors that tripped up thousands of puzzlers in Crossword No. 102.

Mainland Wins Bus Fare Fight

Appeal Court Kills PUC Boost, Restores Previous 13c Rate

VANCOUVER (BUP)—The B.C. Electric Co. announced this afternoon it would lower its fares to their former levels Sunday in Vancouver, Burnaby, New Westminster and North Vancouver City and district.

VANCOUVER (BUP)—The B.C. Court of Appeal today quashed the transit fare increases granted the B.C. Electric Co. by the Public Utilities Commission.

Chief Justice Gordon Sloan, after an 11-day hearing of an appeal brought by lower mainland municipalities, ordered the fare boost of last September set aside.

A spokesman for the company said high-level executives would likely meet this afternoon to decide what counteraction, if any, would be taken by the B.C. Electric.

The Public Utilities Commission last fall granted a B.C. Electric application to boost single fares in Vancouver from 13 to 15 cents and in New Westminster from 10 to 13 cents. North Vancouver and Burnaby also were affected.

The appeal court decision means that the B.C. Electric will either have to reduce its fares to the level of last summer or seek a court injunction to maintain the present fare while an appeal against the court's decision of today is sought.

Chief Justice Sloan ordered the fare hike set aside on a point of law after T. G. Norris, Vancouver counsel, argued that the PUC's order granting higher fares was not signed by the lieutenant-governor.

Saanich Baby Dies in Crib

A Saanich baby, five months old today, smothered to death in his crib this morning while his mother was lighting a fire in another part of their home.

Dead is Patrick Charles Cordick, son of Mr. and Mrs. Floyd W. Cordick of 3249 Maple.

Saanich police and firemen tried desperately to revive the baby. They were called at 10.35 a.m.

Police said the baby apparently pulled some blankets over his face in an upstairs bedroom while his 19-year-old mother was lighting a fire downstairs.

Horse Racing Will Open At Sidney Track Sept. 24

Horse racing will get under way at Sandown Park, Sidney, Sept. 24, to give Victoria and district its first meet since the Willows track closed September 27, 1948.

Jack Randall, partner in Colwood Park Association, that will operate the track, said there will be 14 days of racing ending Oct. 10. Seven races will be held daily and eight on Saturday, he said.

Dates and plans have been given Ottawa approval, he said.

"We aim to start on a fairly modest scale," he said. "If we win public support we will expand our plant."

SASKATCHEWAN WINS

REGINA (CP)—Saskatchewan won the Canadian curling championship for the first time today, surviving 10 rounds of gruelling play without a defeat.

The Campbell brothers from Avonlea, representing the province for the third time, won the big tankard on the 10th round with a 9-6 victory over Rudy Steski of Northern Ontario.

OVERNIGHT ENTRIES

FAIR GROUNDS

FIRST RACE—Mile and 1-16:
Privolity 110, Arletod 110, Surprise Lady 111, Grappler 110, Fire Mist 104, Foxpoise 115, Sanskrit 114, Big Lou G. 114, Lady Indian 105

SECOND RACE—
Eternal Echo 103, Old Frank 110, Sunny Capri 112, Chall Wind 107, Memaw 114, Resigned 112, Mr. Wiggins 115, Whiz-A-Bit 110, Colonial War 113

THIRD RACE — Six furlongs:
Brilliant Paul 113, Taftia 114, Mink Gal 107, Big Bargain 117, Inaja A. 119, Ned's Choice 115, Tommy Due 112, Black Bart 114, Sun-Song 112, Flying Mile 115, Play Torch 109, Flashy 110, Jemar 111

FOURTH RACE
Alma's Heart 114, A-Jim Fields 114, May Eclipse 111, Asha 108, Judy Darling 107, B-Coteaux Boy 115, Wee Flash 114, Pit Away 114, Skeptical Kid 120, Old Bull 110, C-Pocket Book 114

FIFTH RACE — Six furlongs:
Wise Emperor 110, Miss Tidwell 109, Waz Jag 110, Teddy's Review 111

SIXTH RACE —
East of Suez 108, Heredity 113, Pat-the-Pilot 109, Book Work 107

SEVENTH RACE
A-Prince Noor 123, King Debris 111, B-Make Ready 111, Portersville 111, Speeder Rouser 111, Roman Patrol 123, Jim Whim 111

EIGHTH RACE—
Sun Rise 105, Little Jed 114, Tetu 109, Dusky Lace 109, Near-You 111

NINTH RACE —
Star Crater 116, Anuny One 111, Barometro 113, Prince Rival 116, Top Guy 114

GOLDEN GATE

FIRST RACE — Six furlongs:
Jan Hebert 112, Fusseret 112, Flashy Groom 110, Bric Supply 115, My Maggie 115, Sing N' Cat 110, Cinnamon Stick 120, Refuge 120, Pemur 117, The Big Horse 115, Miss Celeste 112, Amber Laddie 110, Ida's Next 115, Brochure 112

SECOND RACE— Six furlongs:
Sea Bazooka 114, End to End 114, Bompee 114, Bella Fix 109, Any Bluebell 111, Indicator 116, Au 109, Flying Agent 111, Charm Peddler 114, String With Me 114, Gloria Mundi 104, Top Turrett 119, Miss Terri 111, Boy-Reigh 114, Cee Jay Bee 114, His Regards 111

THIRD RACE — Six furlongs:
Bull McCluke 120, Blue Sniffer 112, Texas 110, Feu Fain 117, Belle Tarus 112, Speedy Anklet 115, Cebeno 120, Flash Finish 112, Lycos Jr. 110, Fort Union 120, Pearl 106, Moon Race 112, Menowgone 117, Age of Flight 112

FOURTH RACE— Six furlongs:
Riskie Bound 114, Sun Spin 109, In Reward 119, Young Buck 114, Stood Up 111, Pardkl 114, Bobaway 114, High Notion 119, Fleet Abbey 119, Hobbie-B. 122, Good View 116, My Vengeance 116, Fair and Wise 109, Captain Van 114

FIFTH RACE — Six furlongs:
Mighty Patch 114, Sonoma Falls 104, Jeff's Abbey 111, Presideo 104, Khal Me Later 106, Don's First 122, Prim Lee 109, Apache T. 116, Mirzman 116, Silver Ring 116, Mr. Minx 111, Short Sis 109, Irish Claim 104, Trace Read 109

SIXTH RACE — Six furlongs:
Amblel 114, Golden Rage 112, Harmony Bell 112, Bid Now 104, Truckia 114, Sweet Music 109

SEVENTH RACE— Mile and sixteenth:
Teaze Work 114, Jestosorno 109, Aile-Ed 116, Forelock 114, Ramo 114, Count Lahey 116, Copacetic 108, Anhajo 114

EIGHTH RACE— Six furlongs:
Hour Regards 116, Lucky Martin 106, History Book 114, Blue Trumpeter 109, Don McCoy 107, Travertine 104, Karim 116

NINTH RACE — Mile and quarter:
Jet Black 107, Tee Man 112, Jungle Sir 105, Crystal Pass 106, Glory Wine 116, Red Conquest 114, Royal Decree 110, Stateless 109

VANCOUVER (CP) — Gunmen staged five overnight armed holdups here to bring the total so far this month to 19. (See page 3.)

IN VANCOUVER DRUG TRIAL

JUDGE ORDERS GUARD ON UNDERCOVER MAN

★ ★ ★ ★ BULLETINS

Sailor Gets Year For Maggie Spree

HALIFAX (CP)—LS Fraser Way was today sentenced to 12 months detention by a naval court martial in the third and last case arising out of the methyl alcohol drinking spree aboard the aircraft carrier Magnificent.

He was the third man to face a court martial as a result of the Jan. 21 party that sent 47 ratings to hospital.

Tories Accused

OTTAWA (BUP) — A CCF member of the Commons' committee on estimates today charged that Progressive Conservative members were trying to hamstring its work.

No Job Parley Yet Says PM

OTTAWA (CP) — The federal government does not intend to call an immediate federal-provincial conference on unemployment, Prime Minister St. Laurent said today.

Vancouver Stocks

Late-hour sale on the Vancouver Exchange:

300 Mid West Gas, $2.48. 3,000 Vantor 45. 300 Britalta, $3.35. 300 Mic-Mac, $2.65. 400 Silver Standard, 70. 1,000 Sparmac, 40. 200 Capital Estates, $5. 7,000 Chamberlain Oil, 41. 100 Home Oil, $9.40. 200 Futurity, 34.

SELECTIONS

GOLDEN GATE

1—The Big Horse, Pemur, Cinnamon Stick.
2—Top Turrett, His Regards, Boy Reigh.
3—Speedy Anklet, Flash Finish, Moon Rage.
4—Fleet Abbey, In Reward, My Vangeance.
5—Apache T., Silver Ring, Don's First.
6—Big Now, Truckia, Sweet Music.
7—Copacetic, Forelock, Team Work.
8—Karim, Hour Regards, History Book.
9—Tee Man, Jet Black, Glory Wine.

FAIR GROUNDS

1—Tinaja A., Foxpoise, Ned's Choice.
2—Resigned, Nu Cole, Memaw.
3—John J. Jr., Russell TS., Big Bargain.
4—Coteaux Boy, Wee Flash, Ekptical Kid.
5—Tuffy Doe, Teddy's Review, Wise Emperor.
6—Rushing Tide, Book Worm, Heredity.
7—Roman Patrol, Prince Noor, Portersville.
8—Dotty Redbird, John's Mable, Laches.
9—Our Beauty, Prince Rival, Star Crater.

RACE RESULTS

GOLDEN GATE

First Race—
U Knighted Way (Shoemaker) $11.10 $6.70 $4.60
Ovington (Lumm) 9.30 4.10
Pink Pill (Taniguchi) 4.50
Time—.53.
Second Race—
Aussieland (Taniguchi) $4.70 $3.40 $3.10
Bellto Boots (Harmatz) 28.30 14.70
Recur (Schelh) 9.30
Time: 1.45 1-5.

FAIR GROUNDS

First Race—
Little Chatter (Meaux) $9.20 $4.60 $3.00
Ballista (Hansman) 6.80 4.60
Lucky Pancho (Jenkins) 6.60
Time: 1.14.
Second Race—
Topper B. Mafale) $10.40 $6.00 $4.20
Hot Chocolate (Brous'd) 4.60 4.00
Dads 'N Sons (Jenkins) 5.60
Time: 1.13 2-5.
Third Race—
Indolence (Borgeme'ke) $10.60 $5.20 $3.60
Carolling (Hettinger) 10.00 6.60
Marse Robert (Vando're) 3.60
Time: 1.13 3-5.
Fourth Race—
Dimmie Lou (Adams) $6.20 $3.80 $3.40
Alma Deck (Carstens) 3.40 3.00
Deep Skin (Connolley) 3.40
Time: :22 4-5.
Sixth Race—
Screemin Jack (Borg'ke) $4.00 $3.00 $2.80
Rube's Polly (Armst'ng) 6.20 4.20
Fast Traffic (Permane) 3.80
Time: 1.45 3-5.
Fifth Race—
Bob's Cash (Wickel) $18.00 $8.00 $4.80
Mr. August (Hettinger) 14.80 8.60
Bad Margie (Carstens) 6.00
Time—1.14.
Seventh Race—
Mel Leavitt (Jenkins) $3.40 $2.40 $2.20
Glover B. (Permenke) 3.20 2.60
Red Charger (Van Hook) 3.60
Time: 1.44 1-5.

Buttle Water to Ease Power Shortage

Final step of dredging program started last fall at Buttle Lake outlet was completed this week to drop lake level seven feet and release week's supply of water to thirsty John Hart hydro. Arrow points to location of final "plug," since removed. Logging was done during war. Boundary of Strathcona Park is well to right of scene. Water situation at "John Hart," that supplies 50 per cent of Island's power, still is critical, may yet force conservation measures to avoid "brown-out."

Gibson Resignation Forces By-Election Test on Forestry

Premier W. A. C. Bennett indicated Thursday he will not call an immediate by-election to fill the vacancy left by the resignation of J. Gordon Gibson, the Liberal MLA for Lillooet.

Mr. Gibson resigned from the Legislature at 2.15 Thursday afternoon, in a climax to a dispute which has taken the spotlight throughout the current legislative session. It was the first time in B.C.'s history a member had resigned so dramatically from the floor.

The Liberal member said he would "go to the people" and seek re-election on his stand against forest management license policies of the Social Credit government.

Premier Bennett, in a late press conference, said the by-election to fill the vacancy would take place "in due course."

Provincial statutes call for holding a by-election within seven months after a member submits his resignation.

"Elections are important, but they take effect in due course," the premier said. "A by-election will be held so the Lillooet constituency has a member in the House when the next session comes."

C.C.F. Leader Arnold Webster said he has "no doubt the by-election will be contested" by his party.

Mr. Gibson told reporters it was "the first job I've ever quit in my life." He said he would ask that Premier Bennett call a by-election "as soon as possible."

Liberal Leader Laing fired the first salvo of what promises to be the roughest by-election battle seen in the province in years.

Mr. Laing said the issue would be "the policy of this money-mad government, tumbling over itself to make grants of our Crown resources in perpetuity for the short-sighted return of immediate investment, against a policy of insisting upon a place for participation by the small operator, and the retention of our resources for future generations.

Mr. Laing said that "Not content with having put into Mr. Gibson's mouth charges of dishonesty which he did not utter, the premier, immediately Judge Lord's enquiry rose, and in obvious defense of the principle being followed by his government, said the Liberal party was going down the drain. The plug was pulled on them this morning.'"

"The premier," said Mr. Laing, "has put himself out on the smallest twig of the furthest limb, and the people of Lillooet will saw it off in defense of the rights of the little man."

The Liberal Leader said "here will be a third opportunity for Mr. Bennett to secure the services in his cabinet of Mr. Gunderson, whom he described as "that wonderful man."

(Continued on Page 29)

Seems Mister Gibson plans t' pound himself till his enemies cry ouch.

★ ★ ★

'T ain't Christian, I guess, but I can't scare up much sympathy fer them dope peddlers who git themselves shot.

★ ★ ★

See there's t' be racin' in th' Fall. Hope th' horses don't take as long t' get goin' as th' promoters.

Rookie Policeman Who 'Named Names' To Be Protected

VANCOUVER (CP)—RCMP today arrested Eddie Sherban at Haney, 40 miles east of here, and charged him with attempted murder in connection with the shooting last November of William Semenick.

VANCOUVER (CP)—Police protection was ordered today for Const. Joe Haywood, young rookie policeman who rode as chauffeur-bodyguard for William "Bill the Painter" Semenick, whom police link to Vancouver's $10,000,000 narcotics racket.

Magistrate Thomas Dohm, committing Semenick for high court trial on a charge of possessing narcotics with intent to traffic, warned the underworld not to "interfere" with the Crown's chief witness. Bail was set at $20,000.

"I want the police to take adequate precautions for the protection of this young man," Magistrate Dohm said.

"This witness is a very young man who has named lots of names."

The names Const. Haywood linked to the Semenick case were Danny Brent, liquor club head waiter, shot to death Sept. 15, 1954, on a suburban golf course, and Jacob Leonhard, alias Jake Stone, severely injured when his car was dynamited by a bomb wired through the ignition. He said Semenick told him Leonhard was "boss of one local dope ring."

Semenick himself was wounded when shot in a gangland-style ride in Stanley Park last winter. He is under three-month sentence for refusing to name his assailants.

Semenick Conducts Own Defense

Conducting his own defense at the preliminary hearing, Semenick suggested that Const. Haywood had gone over to the underworld "and only became an undercover agent when he was discovered."

The officer testified that, on Semenick's suggestion, he search a certain area of Stanley Park, 1,000-acre peninsula adjoining downtown Vancouver, for $5,000 in bank loot which he said Semenick claimed had been buried there by Robert Bates, 26-year-old prison escapee who surrendered to police there.

Const. Haywood said he reported to detectives Ernie Deacon and Mill Morphett, then went to search, but had been unable to find it. Detective Morphett identified a jar of narcotics which the rookie said Semenick had directed him to.

Detective Deacon said that his first indication that Const. Haywood was working undercover came when the officer took the jar to police headquarters.

(Were you surprised?" Magistrate Dohm asked.

"That's putting it mildly," the veteran narcotics officer said.

Semenick asked, "Didn't he become an undercover agent only after he was discovered?"

Det. Deacon admitted he hadn't known Haywood was working with Semenick until the jar episode. Const. Haywood testified Thursday that he first met Semenick when he was assigned to guard him in hospital. He claimed Semenick tried to talk him into going to work with him.

Later, when Semenick was on bail on charge of refusing to name his assailants, Const. Haywood said Semenick again approached him with an offer to take him on as driver-bodyguard.

Haywood said he received $80 from Semenick for his services between Nov. 28 and Dec. 13. He spent some on gasoline and oil, meals, ale, whisky, and $1.35 for gelatine capsules. The $58 remainder he turned over to Sgt. Harold Price, head of the RCMP drug squad.

The testimony of Const. Haywood, a city police officer with only 15 months' service, showed that two rival drug syndicates battled for control of the multi-million dollar narcotics racket here.

"Semenick told me some of his merchandise — narcotics — came from the east and Toronto, Winnipeg, Calgary and Edmonton were some of the cities he named."

The quiet-spoken police officer told of the lucrative trade carried on by Semenick from a downtown hotel.

Many telephone calls came in and "Semenick told me each call was worth $100."

Made $1,600 in One Night

Const. Haywood said Semenick, after a series of calls, finished the night with $1,600.

Semenick kept a list of numbers, and sometimes used a gun barrel as a hiding place for his slips of paper.

Haywood spent some time in Semenick's hotel room, watching the operations, he said. One night he stayed all night.

"Before retiring, Semenick handed me a slip of paper with a bunch of numbers on it. I rolled it up and put it in the barrel of my gun. I was in civilian clothes," Haywood testified.

The constable told of another occasion when he was returning from the airport with Semenick.

While they were sitting in a car Semenick took a slip, studied, and wrote out a new list of numbers. He burned the old one, and Haywood put the new list into the gun barrel.

Haywood took one of the slips to police headquarters where it was taken from the gun and photographed. Later, it was returned to Semenick.

Semenick apparently broke his silence two days after the try on Leonhard's life, and some four months after rival gang factions took Semenick "for a ride" in sprawling Stanley Park. Semenick was shot twice but escaped death when a park policeman arrived on the scene.

Two days after the bombing of Leonhard, police issued warrants for the arrest of Eddie Sherban and Joseph Marcoux, in connection with the try on Semenick's life.

Marcoux, of Winnipeg, Vancouver and Victoria, was arrested in Montreal a short time later, and escorted back to Vancouver by two detectives.

Const. Haywood said Semenick tried to "buy" his services, and asked him to help "mess up" Sherban.

"Sherban shot me, so it is only fair," the officer quoted Semenick as saying.

Semenick allegedly asked Heywood to lure Sherban into the entrance of Stanley Park, "where my boys will be waiting."